

**I.K. GUJRAL PUNJAB TECHNICAL UNIVERSITY, JALANDHAR
(REGISTRAR OFFICE)**

Estd. Under Punjab Technical University Act, 1996 (Punjab Act No. 1 of 1997)

Ref.No. IKGPTU/REG/DR/GA/247

Quotation Letter

Dated: - 19/6/24

To

ਵਿਸ਼ਾ: ਯੂਨੀਵਰਸਿਟੀ ਦੀਆਂ 03 ਸਟਾਫ਼ ਬੱਸਾਂ ਦੀਆਂ Insurance Renew ਕਰਵਾਉਣ ਲਈ Quotation ਦੀ ਮੰਗ ਯੂਨੀਵਰਸਿਟੀ ਵੇਬਸਾਇਟ ਤੇ ਪਾਉਣ ਸਬੰਧੀ।

ਸ਼੍ਰੀਮਾਨ/ਸ਼੍ਰੀਮਤੀ ਜੀ

ਉਪਰੋਕਤ ਵਿਸ਼ੇ ਦੇ ਅਧੀਨ ਆਈ. ਕੇ. ਗੁਜਰਾਲ ਪੰਜਾਬ ਟੈਕਨੀਕਲ ਯੂਨੀਵਰਸਿਟੀ ਦੀਆਂ 03 ਸਟਾਫ਼ ਬੱਸਾਂ ਦੀਆਂ Insurance Policy ਮਿਤੀ 20.07.2024 ਨੂੰ ਖਤਮ ਹੋ ਰਹੀਆਂ ਹਨ, ਇਸ ਨੂੰ ਧਿਆਨ ਵਿੱਚ ਰੱਖਦੇ ਹੋਏ ਯੂਨੀਵਰਸਿਟੀ ਵਲੋਂ ਬੱਸਾਂ ਦੀਆਂ Insurance Renew ਕਰਵਾਉਣ ਲਈ Quotation ਦੀ ਮੰਗ ਕੀਤੀ ਜਾਂਦੀ ਹੈ। ਬੱਸਾਂ ਦਾ ਵੇਰਵਾ ਹੇਠ ਲਿਖੇ ਅਨੁਸਾਰ ਹੈ:-

Sr No.	Vehicle Make	Registration No	Passenger Capacity	Year of Manufacture
1	ਸਟਾਫ਼ ਬੱਸ	PB08 BQ 3071	42	2010
2	ਸਟਾਫ਼ ਬੱਸ	PB08 BQ 3072	42	2010
3	ਸਟਾਫ਼ ਬੱਸ	PB08 BQ 9198	26	2010

ਉਪਰੋਕਤ ਕਮੇਟੀ ਵਲੋਂ ਯੂਨੀਵਰਸਿਟੀ ਬੱਸਾਂ ਦੀਆਂ ਵਿਆਪਕ (Comprehensive) Quotation ਲੈਣ ਦੀ ਮੰਗ ਕੀਤੀ ਜਾਂਦੀ ਹੈ। ਬੱਸਾਂ ਦੀਆਂ ਆਰ ਸੀਜ ਅਤੇ ਪੁਰਾਣੀਆਂ Insurance ਪਾਲਿਸੀਆ ਨਾਲ ਨੱਥੀ ਹਨ।

ਉਕਤ ਕੁਟੋਸਨਾ ਕੰਪਨੀ ਦੇ ਸੀਲਬੰਦ ਲਿਫਾਫੇ ਰਾਹੀਂ ਯੂਨੀਵਰਸਿਟੀ ਦੀ ਸੈਂਟਰਲ ਡਾਕ ਸੈਲ ਵਿੱਚ ਮਿਤੀ 25.06.2024 ਸਮਾਂ ਬਾਅਦ ਦੁਪਿਹਰ 5.00 ਵਜੇ ਤੱਕ ਜਮਾਂ ਕਰਵਾਉਣੀਆਂ ਲਾਜ਼ਮੀ ਹਨ, ਇਸ ਮਿਤੀ/ਸਮੇਂ ਤੋਂ ਬਾਅਦ ਆਉਣ ਵਾਲੀ Quotation ਸਵੀਕਾਰ ਨਹੀਂ ਕੀਤੀਆਂ ਜਾਣਗੀਆਂ।

(ਡਿਪਟੀ ਰਜਿਸਟਰਾਰ)
ਜਰਨਲ ਖੁਬੰਧਨ

ਉਤਰਾ:-

1. ਰਜਿਸਟਰਾਰ ਦਫਤਰ : ਰਜਿਸਟਰਾਰ ਜੀ ਦੀ ਜਾਣਕਾਰੀ ਹਿੱਤ
2. ਡਿਪਟੀ ਰਜਿਸਟਰਾਰ (ਆਈ.ਟੀ.ਐਸ) : ਇਸ ਪੱਤਰ ਨੂੰ ਯੂਨੀਵਰਸਿਟੀ ਦੀ ਵੇਬਸਾਇਟ ਤੇ ਅਪਲੋਡ ਕਰਨ ਹਿੱਤ
3. ਫ਼ਾਇਲ

I. K. Gujral Punjab Technical University, Jalandhar

Jalandhar Kapurthala Highway, Near PushpaGujral Science City, Kapurthala - 144 603



**GOVERNMENT OF PUNJAB
MOTOR VEHICLE DEPARTMENT**

FORM 23 (See (MV RULE 48)
FORM OF CERTIFICATE OF REGISTRATION

Sr. No. DTO/JAL/

Registration Number **PB08 BO 9198**
Name & Address of Registered Owner
**REGISTRAR
PUNJAB TECHNICAL UNIVERSITY, JALANDHAR**

HPA/ Lease Agreement with

Class of Vehicle : **M.M.V.**
Maker's Name : **SWARAJ MAZDA LTD.**
Type of Body : **BUS BODY**
Chassis No. : **MIBUVELAUB019473**
Engine No. : **SLT3CB137637**
Vehicle Description : **5 MT-3500ZT54 SUPER**
Maker's Classification : **SWARAJ MAZDA LTD.**
Wheel Base (Mm) : **3335 MM**

DESCRIPTION & SIZE OF TYRES
(a) Front Axle : **7.50 15=2**
(b) Rear Axle : **7.50 16=4**
(c) Any Other Axle : **0**
(d) Tandem Axle : **0**

DDP

15/05/2010

Speciman Signature (Owner)

Date of Registration : **27/05/10**
Year of Manufacturer : **2010**
No. of Cylinders : **4**
Horse Power : **3455 CC**
Seating Capacity : **28 + 1**
Unladen Weight (Kg) : **3960 KG**
Gross Vehicle Weight (Kg) : **6440 KG**
Colour : **BLUE & WHITE**
Fuel Used : **DIESEL**
Fitness Certificate Valid Up To : **19/03/2012**

REGISTERED AXLE WEIGHT:
(a) Front Axle : **2360 KG**
(b) Rear Axle : **4080 KG**
(c) Any Other Axle : **0**
(d) Tandem Axle : **0**

TAXES
MOTOR VEHICLE TAX : **31/03/2011**
MOTOR VEHICLE TAX : **31/03/2011**

Registering Authority
Motor Vehicle, Jalandhar



CERTIFICATE OF REGISTRATION PUNJAB STATE

FRANSPORT

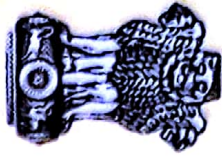

सत्यमेव जयते

PB08BQ3071

Form 23A

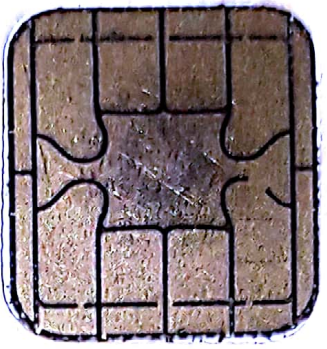

E. NO. CB136956
CH. NO. XCB0143353
REGD. DATE 23-07-2010

Name:
REGISTRAR

S/D/W of:

Address:
PUNJAB TECHNICAL UNIVERSITY
JALANDHAR

GVW 8000

NO. OF CYL. 4

UNLADEN WT. 4050

SEATING CAP. 42

STANDING CAP.

PURPOSE: DUPLICATE

CC. 3455

TRFR. DATE:

WHEEL BASE

TAX

31-12-2018

COLOUR :YELLOW

FUEL USED DIESEL

BODY TYPE BUS

OWNER SRL.1

VALID UPTO:27-04-2018

REF. MFG SWARAJ
MFG. DATE 07/2010
MAKE SWARAJ MAZDA 3500/ZT54
CLASS MGCV

AXLE TYPE NO & SIZE WEIGHT

FRONT: 7.50*16=2 002800

REAR: 7.50*16=4 005200

OTHER: 0 000000

TENDEMI: 0 000000

ISSUING AUTHORITY
JALANDHAR

CERTIFICATE OF REGISTRATION PUNJAB STATE

TRANSPORT

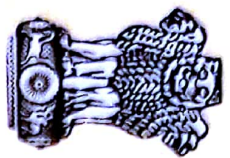

सत्यमेव जयते

Form 23A

PB08BQ3072

E. NO. SLT3CB136952
CH. NO. MBUZT54XCBO143501
REGD. DATE 23-07-2010

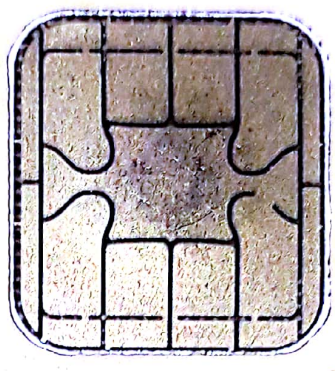

Name: REGISTRAR
S/DW of:

Address: PUNJAB TECHNICAL UNIVERCITY
JALANDHAR

REF. MFG SWARAJ
MFG. DATE 07/2010
MAKE SWARAJ MAZDA 3500/ZT54
CLASS LGV

AXLE TYPE NO & SIZE
FRONT: 7.50*16=2
REAR: 7.50*16=4
OTHER: 0
TENDEM: 0

WEIGHT
0000
0000
000000

COLOUR :YELLOW
PURPOSE:DUPPLICATE
TRFR. DATE:
OWNER SRL.1
VALID UPTO:09-03-2016

GVW 8000
NO. OF CYL. 4
UNLADEN WT. 4050
SEATING CAP. 42
STANDING CAP.
FUEL USED DIESEL
CC. 3455
BODY TYPE BUS
WHEEL BASE
TAX 31-12-2011

AUTHORIZING OFFICER
JALANDHAR

Name	REGISTRAR PUNJAB TECHNICAL UNIVERSITY	Vehicle Registration No.	PB08BQ3072
Address	I.K.GUJRAL,PUNJAB TECHNICAL UNIVERSITY,KAPURTHALA,KAPURTHALA PUNJAB,144603,Jalandhar-144001	Partner Name	VITRAK INSURANCE BROKERS PRIVATE LIMITED
Mobile	xxxxxxxxx4580	Partner Code	1114421
Email	gxxxxxxxxxxxxxxxxx3@gxxxl.com	Partner Email	vitrakinsurance@gromo.in
Aadhar No.	--	Partner Mobile No.	9686841950
		For claims,contact us at	1800-258-5956

YOUR POLICY DETAILS

Policy No.	D109081913 / 19072023	Policy Issue Date	19-Jul-2023	Invoice Date	19-Jul-2023		
Period of Policy	From	21-Jul-2023	17:30:40	To	20-Jul-2024	23:59:59	
NCB % (Current Policy)	20 %	Policy Type	Public Carrier	Compulsory Deductible	1500	Voluntary Deductible	--

YOUR VEHICLE DETAILS

Make	SML ISUZU	Trailer Reg. No.		RTO Location	Jalandhar,PUNJAB
Model/Vehicle Variant (Sub-Type)	School Bus/T 3500	Year of Regn. / Manufacturing	2010 / --	Licensed Seating Capacity	42
Engine No.	SLT3CB136952	Chassis No.	MBUZT54XCB0143501	Cubic Capacity	3455 CC
Fuel Type	Diesel	Gross Vehicle Weight	7490KG	Vehicle Body Type	OEM Inbuilt Non AC
Goods Type	--	Permit Type	Public Carrier	Wheels	6
Odometer	FASTag Number 123123	Financier Details			

YOUR VEHICLE IDV (THE MAXIMUM MONEY YOU CAN GET IN CASE OF A CLAIM)

Vehicle IDV (₹)	IDV of Electrical Accessories (₹)	IDV of Non-Electrical Accessories (₹)	CNG/LPG KIT IDV (₹)	Trailer IDV (₹)	Body IDV (₹)	Total IDV (₹)
390000	--	--	--	--	--	390000.00

OWN DAMAGE PREMIUM [A] (₹)

LIABILITY PREMIUM [B] (₹)

Own Damage Premium (₹)	84.31	Basic Third-Party Liability (₹)	42737.00
Add-Ons Premium (₹)	0.00	PA cover for Owner-Driver (₹)	--
NCB Discount Amount (₹)	-16.86	Legal Liability to Paid (₹) Driver (Persons:1)	50.00
Total OD Premium (₹)	67.45	Total Act Premium (₹)	42787.00
Net Premium [A+B] (₹)			42854.45
IGST @ 18% = (₹7713.80)			7713.80
Total Premium (₹)			50568.25

This policy is issued on the basis of declaration provided by you that the Vehicle shall only be used for the purpose of Carrying school staff and/or school children. Any deviation in usage of this vehicle other than what has been declared, shall amount to misrepresentation and Insurer shall have the right to cancel the policy and/or reject any claim on above stated gross violation.

Note: The above total OD premium is inclusive of all applicable loading / discounts viz (automobile association memberships, voluntary excess, anti-theft handicap person, driver tuition, fiber glass, CNG/ LPG unit, geographical extension, imported vehicle etc., wherever applicable).

If the "Own Damage Cover" under your policy is cancelled during the policy period, then your policy shall be governed by the standard terms and conditions of "Act only" policy for the Third Party Cover during the remaining period of policy.

In case of an accident to your vehicle, please intimate us immediately for SPOT SURVEY. Failure to intimate in time could prejudice your claim.

ENDORSEMENT

Invoice Number	Invoice Date	Net Premium	Igst	Cgst	Sgst	Utgst	Cess	Gross Premium
		0.00	0.00	0.00	0.00	0.00	0.00	0.00

OTHER DETAILS

Previous Insurer	Tata AIG General Insurance Co. Ltd.		
Previous Policy No.	01634515260000	Previous Policy Expiry Date	08-Jul-2023
IMT - Endorsements	IMT-21,IMT-23,IMT-40		
Invoice Number	IA101683779		
GSTIN/UIN No.	03AAAJ1130G2ZS	State Code	3
Payment Mode	Float	Cheque/Transaction No	
Bank Name		IFSC/MICR No	--
Premium Payment Details	Receipt No. RA113940818	Receipt Date	
Nominee Details	--		
Details of Existing Damages	--		
Other details	--		

Follow these rules like you follow the rules of the road.

Geographical Area -Any accidental loss damage and/or liability caused sustained or incurred within India shall be covered subject to and Conditions, unless specifically agreed and endorsed. **Limitation as to use** - The policy covers use of the vehicle only under a permit within the meaning of the Motor Vehicles Act 1988 or such a carriage falling under sub-section (3) of Section 66 of the Motor Vehicles Act, 1988. The policy does not cover use for Organised racing, Pace Making, Reliability Trials, Speed Testing. Use whilst drawing a trailer except the towing (other than for reward) of any one disabled Mechanically propelled vehicle (only for Passenger Carrying Vehicle). **Person or Class of persons entitled to drive** - Any person including the insured 1) Provided that a person driving holds a valid & effective driving license at the time of the accident and is not disqualified from holding or obtaining such a license.2) Provided also that the person holding a valid & effective Learner's license may also drive the vehicle and that such a person satisfies the requirements of Rule 3 of the Central Motor Vehicles Rules, 1989 and any subsequent amendment as applicable. **Limits of Liability:** 1) Under Section I of the policy - IDV as shown in the schedule. 2) Under Section II - 1 (i) of the policy: Death of or bodily injury - Such amount as is necessary to meet the requirements of the Motor Vehicles Act, 1988. 3) Under Section II - 1 (ii) of the policy: Damage to Third Party Property - ₹750000 4) P.A. Cover for Owner Driver under Section III (CSI): ₹

PUC Declaration:The Policy has been issued subject to valid Pollution Under Control (PUC) Certificate disclosed by you as an insured on or before the date of commencement of the Policy . **NCB Declaration:** The premium has been charged and policy has been issued subject to NCB declared by you as an insured. In the event of NCB found wrongly declared at any point of time during policy period, all benefits and coverages under the Policy in respect of section I of the Policy will stand forfeited. If there is any disagreement, write to us within 7 days from the date of issuance of policy or before the start date of period of insurance whichever is earlier.

Important Note: Please inform the Company in case of change on account of addition of CNG/PNG kit.

Break in Insurance: In case of a break-in, the company may conduct pre-inspection of the vehicle and in such a case, Own Damage cover (Section -I) of the policy would not commence unless the pre-inspection of the vehicle has been done and the acceptance of risk is subject to evaluation of the vehicle inspection report. In case of any adverse findings in the report, the Company, at its discretion, may cancel the Policy as per the Motor Tariff.

Pre-existing Damages: All types of pre-existing damages or cost of repair of such damage will be excluded at the time of claim settlement.

Policy would be void on the ground that it was obtained of material fact or by a representation of fact which was false in some material particular.

Cheque dishonor / Non-receipt of payment premium paid through Cheque, the policy is void ab-initio in case of dishonor of Cheque or non-receipt of payment.

Violation of Motor Vehicle Act: This policy is issued in accordance with the provision of Chapter X and Chapter XI of MV act, 1988 and any subsequent amendment as applicable. Any violation will forfeit all benefits and coverages under the Policy. The insured is not indemnified if the vehicle is used or driven otherwise than in accordance with this Schedule. This policy is subject to the standard policy wordings, warranties and conditions applicable for this product in addition to Indian Motor Tariff. Any payment made by the Company by reason of wider terms appearing in Certificate in order to comply with the Motor Vehicle Act, 1988 is recoverable from the insured. See the Clause headed (Avoidance Of Certain Terms And Right Of Recovery) in the policy.

Note: The policy is issued in utmost good faith, relying on the information shared by insured at the time of obtaining the policy. The terms and conditions detailed in this policy schedule as well as the policy document sent by Digit shall prevail in case of any dispute.

In case of claim or any other query, please contact our 24-hour Call Centre at [1800-258-5956](tel:1800-258-5956) or email us at hello@godigit.com or visit our website www.godigit.com.



For & On Behalf of Go Digit General Insurance Ltd.

Praveen Bhat
Senior Vice President - Customer Experience
praveen.bhat@godigit.com
Authorized Signatory
Printed, Signed, and Executed at Bengaluru
Consolidated Stamp Duty has been paid as per Letter of Authorization No.67-B/04/2017-18 Date: 30th May 2017
Issued by Department of Stamps and Registration,
Bengaluru- 560009 - KARNATAKA.
Hey, our document is now digitally signed
Click [here](#) to view the certificate.
For instant resolution, you can ping us "Hi"
on WhatsApp at [702 606 1234](tel:7026061234)

Name	REGISTRAR PUNJAB TECHNICAL UNIVERSITY	Vehicle Registration No.	PB08BQ9198
Address	I.K.GUJRAL,PUNJAB TECHNICAL UNIVERSITY,KAPURTHALA,KAPURTHALA PUNJAB,144603,Jalandhar-144001	Partner Name	VITRAK INSURANCE BROKERS PRIVATE LIMITED
Mobile	xxxxxxxxx4580	Partner Code	1114421
Email	gxxxxxxxxxxxxxxxxx3@gxxxl.com	Partner Email	vitrakinsurance@gromo.in
Aadhar No.	--	Partner Mobile No.	9686841950
		For claims,contact us at	1800-258-5956

YOUR POLICY DETAILS

Policy No.	D109083199 / 19072023	Policy Issue Date	19-Jul-2023	Invoice Date	19-Jul-2023
Period of Policy	From	21-Jul-2023	17:42:23		
	To	20-Jul-2024	23:59:59		
NCB % (Current Policy)	45 %	Policy Type	Public Carrier		
Compulsory Deductible	1000	Voluntary Deductible	--		

YOUR VEHICLE DETAILS

Make	SML ISUZU	Trailer Reg. No.		RTO Location	Jalandhar,PUNJAB
Model/Vehicle Variant (Sub-Type)	ZT54 E/26 Seater/Diesel	Year of Regn. / Manufacturing	2010 / --	Licensed Seating Capacity	27
Engine No.	197937	Chassis No.	0144473	Cubic Capacity	3455 CC
Fuel Type	Diesel	Gross Vehicle Weight	8000KG	Vehicle Body Type	OEM Inbuilt Non AC
Goods Type	--	Permit Type	Public Carrier	Wheels	6
Odometer	FASTag Number 123123	Financier Details			

YOUR VEHICLE IDV (THE MAXIMUM MONEY YOU CAN GET IN CASE OF A CLAIM)

Vehicle IDV (₹)	IDV of Electrical Accessories (₹)	IDV of Non-Electrical Accessories (₹)	CNG/LPG KIT IDV (₹)	Trailer IDV (₹)	Body IDV (₹)	Total IDV (₹)
315000	--	--	--	--	--	315000.00

OWN DAMAGE PREMIUM [A] (₹)

LIABILITY PREMIUM [B] (₹)

Own Damage Premium (₹)	68.16	Basic Third-Party Liability (₹)	31562.00
Add-Ons Premium (₹)	0.00	PA cover for Owner-Driver (₹)	--
NCB Discount Amount (₹)	-30.67	Legal Liability to Paid (₹) Driver (Persons:1)	50.00
Total OD Premium (₹)	37.49	Total Act Premium (₹)	31612.00
Net Premium [A+B] (₹)			31649.49
IGST @ 18% = (₹5696.91)			5696.91
Total Premium (₹)			37346.40

This policy is issued on the basis of declaration provided by you that the Vehicle shall only be used for the purpose of Carrying school staff and/or school children. Any deviation in usage of this vehicle other than what has been declared, shall amount to misrepresentation and Insurer shall have the right to cancel the policy and/or reject any claim on above stated gross violation.

Note: The above total OD premium is inclusive of all applicable loading / discounts viz (automobile association memberships, voluntary excess, anti-theft handicap person, driver tuition, fiber glass, CNG/ LPG unit, geographical extension, imported vehicle etc., wherever applicable).

If the "Own Damage Cover" under your policy is cancelled during the policy period, then your policy shall be governed by the standard terms and conditions of "Act only" policy for the Third Party Cover during the remaining period of policy.

In case of an accident to your vehicle, please intimate us immediately for SPOT SURVEY. Failure to intimate in time could prejudice your claim.

ENDORSEMENT

Invoice Number	Invoice Date	Net Premium	Igst	Cgst	Sgst	Utgst	Cess	Gross Premium
		0.00	0.00	0.00	0.00	0.00	0.00	0.00

OTHER DETAILS

Previous Insurer	Tata AIG General Insurance Co. Ltd.		
Previous Policy No.	01634514720000	Previous Policy Expiry Date	08-Jul-2023
IMT - Endorsements	IMT-21,IMT-23,IMT-40		
Invoice Number	IA101685074		
GSTIN/UIN No.	03AAAJ1130G2ZS	State Code	3
Payment Mode	Float	Cheque/Transan No	
Bank Name		IFSC/MICR No	--
Premium Payment Details	Receipt No. RA113942166	Receipt Date	
Nominee Details	--		
Details of Existing Damages	--		
Other details	--		

Follow these rules like you follow the rules of the road.

Geographical Area -Any accidental loss damage and/or liability caused sustained or incurred within India shall be covered subject to and Conditions, unless specifically agreed and endorsed. **Limitation as to use** - The policy covers use of the vehicle only under a permit within the meaning of the Motor Vehicles Act 1988 or such a carriage falling under sub-section (3) of Section 66 of the Motor Vehicles Act, 1988. The policy does not cover use for Organised racing, Pace Making, Reliability Trials, Speed Testing. Use whilst drawing a trailer except the towing (other than for reward) of any one disabled Mechanically propelled vehicle (only for Passenger Carrying Vehicle). **Person or Class of persons entitled to drive** - Any person including the insured 1) Provided that a person driving holds a valid & effective driving license at the time of the accident and is not disqualified from holding or obtaining such a license.2) Provided also that the person holding a valid & effective Learner's license may also drive the vehicle and that such a person satisfies the requirements of Rule 3 of the Central Motor Vehicles Rules, 1989 and any subsequent amendment as applicable. **Limits of Liability:** 1) Under Section I of the policy - IDV as shown in the schedule. 2) Under Section II - 1 (i) of the policy: Death of or bodily injury - Such amount as is necessary to meet the requirements of the Motor Vehicles Act, 1988. 3) Under Section II - 1 (ii) of the policy: Damage to Third Party Property - ₹750000 4) P.A. Cover for Owner Driver under Section III (CSI): ₹

PUC Declaration:The Policy has been issued subject to valid Pollution Under Control (PUC) Certificate disclosed by you as an insured on or before the date of commencement of the Policy . **NCB Declaration:** The premium has been charged and policy has been issued subject to NCB declared by you as an insured. In the event of NCB found wrongly declared at any point of time during policy period, all benefits and coverages under the Policy in respect of section I of the Policy will stand forfeited. If there is any disagreement, write to us within 7 days from the date of issuance of policy or before the start date of period of insurance whichever is earlier.

Important Note: Please inform the Company in case of change on account of addition of CNG/PNG kit.

Break in Insurance: In case of a break-in, the company may conduct pre-inspection of the vehicle and in such a case, Own Damage cover (Section -I) of the policy would not commence unless the pre-inspection of the vehicle has been done and the acceptance of risk is subject to evaluation of the vehicle inspection report. In case of any adverse findings in the report, the Company, at its discretion, may cancel the Policy as per the Motor Tariff.

Pre-existing Damages: All types of pre-existing damages or cost of repair of such damage will be excluded at the time of claim settlement.

Policy would be void on the ground that it was obtained of material fact or by a representation of fact which was false in some material particular.

Cheque dishonor / Non-receipt of payment premium paid through Cheque, the policy is void ab-initio in case of dishonor of Cheque or non-receipt of payment.

Violation of Motor Vehicle Act: This policy is issued in accordance with the provision of Chapter X and Chapter XI of MV act, 1988 and any subsequent amendment as applicable. Any violation will forfeit all benefits and coverages under the Policy. The insured is not indemnified if the vehicle is used or driven otherwise than in accordance with this Schedule. This policy is subject to the standard policy wordings, warranties and conditions applicable for this product in addition to Indian Motor Tariff. Any payment made by the Company by reason of wider terms appearing in Certificate in order to comply with the Motor Vehicle Act, 1988 is recoverable from the insured. See the Clause headed (Avoidance Of Certain Terms And Right Of Recovery) in the policy.

Note: The policy is issued in utmost good faith, relying on the information shared by insured at the time of obtaining the policy. The terms and conditions detailed in this policy schedule as well as the policy document sent by Digit shall prevail in case of any dispute.

In case of claim or any other query, please contact our 24-hour Call Centre at [1800-258-5956](tel:1800-258-5956) or email us at hello@godigit.com or visit our website www.godigit.com.



For & On Behalf of Go Digit General Insurance Ltd.

Praveen Bhat
Senior Vice President - Customer Experience
praveen.bhat@godigit.com
Authorized Signatory
Printed, Signed, and Executed at Bengaluru
Consolidated Stamp Duty has been paid as per Letter of Authorization No.67-B/04/2017-18 Date: 30th May 2017
Issued by Department of Stamps and Registration,
Bengaluru- 560009 - KARNATAKA.
Hey,our document is now digitally signed
Click [here](#) to view the certificate.
For instant resolution, you can ping us "Hi"
on WhatsApp at [702 606 1234](tel:7026061234)

Name	REGISTRAR PUNJAB TECHNICAL UNIVERSITY	Vehicle Registration No.	PB08BQ3071
Address	I.K.GUJRAL,PUNJAB TECHNICAL UNIVERSITY,KAPURTHALA,KAPURTHALA PUNJAB,144603,Jalandhar-144001	Partner Name	VITRAK INSURANCE BROKERS PRIVATE LIMITED
Mobile	xxxxxxxx4580	Partner Code	1114421
Email	gxxxxxxxxxxxxxxxxx3@gxxxl.com	Partner Email	vitrakinsurance@gromo.in
Aadhar No.	--	Partner Mobile No.	9686841950
		For claims,contact us at	1800-258-5956

YOUR POLICY DETAILS

Policy No.	D109081104 / 19072023	Policy Issue Date	19-Jul-2023	Invoice Date	19-Jul-2023
Period of Policy	From	21-Jul-2023	17:24:36		
	To	20-Jul-2024	23:59:59		
NCB % (Current Policy)	25 %	Policy Type	Public Carrier		
Compulsory Deductible	1500	Voluntary Deductible	--		

YOUR VEHICLE DETAILS

Make	SML ISUZU	Trailer Reg. No.		RTO Location	Jalandhar,PUNJAB
Model/Vehicle Variant (Sub-Type)	School Bus/T 3500	Year of Regn. / Manufacturing	2010 / --	Licensed Seating Capacity	42
Engine No.	CB136956	Chassis No.	XCB0143353	Cubic Capacity	3455 CC
Fuel Type	Diesel	Gross Vehicle Weight	7490KG	Vehicle Body Type	OEM Inbuilt Non AC
Goods Type	--	Permit Type	Public Carrier	Wheels	6
Odometer	FASTag Number 21312323	Financier Details			

YOUR VEHICLE IDV (THE MAXIMUM MONEY YOU CAN GET IN CASE OF A CLAIM)

Vehicle IDV (₹)	IDV of Electrical Accessories (₹)	IDV of Non-Electrical Accessories (₹)	CNG/LPG KIT IDV (₹)	Trailer IDV (₹)	Body IDV (₹)	Total IDV (₹)
405000	--	--	--	--	--	405000.00

OWN DAMAGE PREMIUM [A] (₹)

LIABILITY PREMIUM [B] (₹)

Own Damage Premium (₹)	87.32	Basic Third-Party Liability (₹)	42737.00
Add-Ons Premium (₹)	0.00	PA cover for Owner-Driver (₹)	--
NCB Discount Amount (₹)	-21.83	Legal Liability to Paid (₹) Driver (Persons:1)	50.00
Total OD Premium (₹)	65.49	Total Act Premium (₹)	42787.00
Net Premium [A+B] (₹)			42852.49
IGST @ 18% = (₹7713.45)			7713.45
Total Premium (₹)			50565.94

This policy is issued on the basis of declaration provided by you that the Vehicle shall only be used for the purpose of Carrying school staff and/or school children. Any deviation in usage of this vehicle other than what has been declared, shall amount to misrepresentation and Insurer shall have the right to cancel the policy and/or reject any claim on above stated gross violation.

Note: The above total OD premium is inclusive of all applicable loading / discounts viz (automobile association memberships, voluntary excess, anti-theft handicap person, driver tuition, fiber glass, CNG/ LPG unit, geographical extension, imported vehicle etc., wherever applicable).

If the "Own Damage Cover" under your policy is cancelled during the policy period, then your policy shall be governed by the standard terms and conditions of "Act only" policy for the Third Party Cover during the remaining period of policy.

In case of an accident to your vehicle, please intimate us immediately for SPOT SURVEY. Failure to intimate in time could prejudice your claim.

ENDORSEMENT

Invoice Number	Invoice Date	Net Premium	Igst	Cgst	Sgst	Utgst	Cess	Gross Premium
		0.00	0.00	0.00	0.00	0.00	0.00	0.00

OTHER DETAILS

Previous Insurer	Tata AIG General Insurance Co. Ltd.		
Previous Policy No.	01634515150000	Previous Policy Expiry Date	08-Jul-2023
IMT - Endorsements	IMT-21,IMT-23,IMT-40		
Invoice Number	IA101683102		
GSTIN/UIN No.	03AAAJ1130G2ZS	State Code	3
Payment Mode	Float	Cheque/Transaction No	
Bank Name		IFSC/MICR No	--
Premium Payment Details	Receipt No. RA113939767	Receipt Date	
Nominee Details	--		
Details of Existing Damages	--		
Other details	--		

Follow these rules like you follow the rules of the road.

Geographical Area -Any accidental loss damage and/or liability caused sustained or incurred within India shall be covered subject to and Conditions, unless specifically agreed and endorsed. **Limitation as to use** - The policy covers use of the vehicle only under a permit within the meaning of the Motor Vehicles Act 1988 or such a carriage falling under sub-section (3) of Section 66 of the Motor Vehicles Act, 1988. The policy does not cover use for Organised racing, Pace Making, Reliability Trials, Speed Testing. Use whilst drawing a trailer except the towing (other than for reward) of any one disabled Mechanically propelled vehicle (only for Passenger Carrying Vehicle). **Person or Class of persons entitled to drive** - Any person including the insured 1) Provided that a person driving holds a valid & effective driving license at the time of the accident and is not disqualified from holding or obtaining such a license.2) Provided also that the person holding a valid & effective Learner's license may also drive the vehicle and that such a person satisfies the requirements of Rule 3 of the Central Motor Vehicles Rules, 1989 and any subsequent amendment as applicable. **Limits of Liability:** 1) Under Section I of the policy - IDV as shown in the schedule. 2) Under Section II - 1 (i) of the policy: Death of or bodily injury - Such amount as is necessary to meet the requirements of the Motor Vehicles Act, 1988. 3) Under Section II - 1 (ii) of the policy: Damage to Third Party Property - ₹750000 4) P.A. Cover for Owner Driver under Section III (CSI): ₹

PUC Declaration:The Policy has been issued subject to valid Pollution Under Control (PUC) Certificate disclosed by you as an insured on or before the date of commencement of the Policy . **NCB Declaration:** The premium has been charged and policy has been issued subject to NCB declared by you as an insured. In the event of NCB found wrongly declared at any point of time during policy period, all benefits and coverages under the Policy in respect of section I of the Policy will stand forfeited. If there is any disagreement, write to us within 7 days from the date of issuance of policy or before the start date of period of insurance whichever is earlier.

Important Note: Please inform the Company in case of change on account of addition of CNG/PNG kit.

Break in Insurance: In case of a break-in, the company may conduct pre-inspection of the vehicle and in such a case, Own Damage cover (Section -I) of the policy would not commence unless the pre-inspection of the vehicle has been done and the acceptance of risk is subject to evaluation of the vehicle inspection report. In case of any adverse findings in the report, the Company, at its discretion, may cancel the Policy as per the Motor Tariff.

Pre-existing Damages: All types of pre-existing damages or cost of repair of such damage will be excluded at the time of claim settlement.

Policy would be void on the ground that it was obtained of material fact or by a representation of fact which was false in some material particular.

Cheque dishonor / Non-receipt of payment premium paid through Cheque, the policy is void ab-initio in case of dishonor of Cheque or non-receipt of payment.

Violation of Motor Vehicle Act: This policy is issued in accordance with the provision of Chapter X and Chapter XI of MV act, 1988 and any subsequent amendment as applicable. Any violation will forfeit all benefits and coverages under the Policy. The insured is not indemnified if the vehicle is used or driven otherwise than in accordance with this Schedule. This policy is subject to the standard policy wordings, warranties and conditions applicable for this product in addition to Indian Motor Tariff. Any payment made by the Company by reason of wider terms appearing in Certificate in order to comply with the Motor Vehicle Act, 1988 is recoverable from the insured. See the Clause headed (Avoidance Of Certain Terms And Right Of Recovery) in the policy.

Note: The policy is issued in utmost good faith, relying on the information shared by insured at the time of obtaining the policy. The terms and conditions detailed in this policy schedule as well as the policy document sent by Digit shall prevail in case of any dispute.

In case of claim or any other query, please contact our 24-hour Call Centre at [1800-258-5956](tel:1800-258-5956) or email us at hello@godigit.com or visit our website www.godigit.com.



For & On Behalf of Go Digit General Insurance Ltd.

Praveen Bhat
Senior Vice President - Customer Experience
praveen.bhat@godigit.com
Authorized Signatory
Printed, Signed, and Executed at Bengaluru
Consolidated Stamp Duty has been paid as per Letter of Authorization No.67-B/04/2017-18 Date: 30th May 2017
Issued by Department of Stamps and Registration,
Bengaluru- 560009 - KARNATAKA.
Hey, our document is now digitally signed
Click [here](#) to view the certificate.
For instant resolution, you can ping us "Hi"
on WhatsApp at [702 606 1234](tel:7026061234)