

7.1.7.2

Wash room Handicap

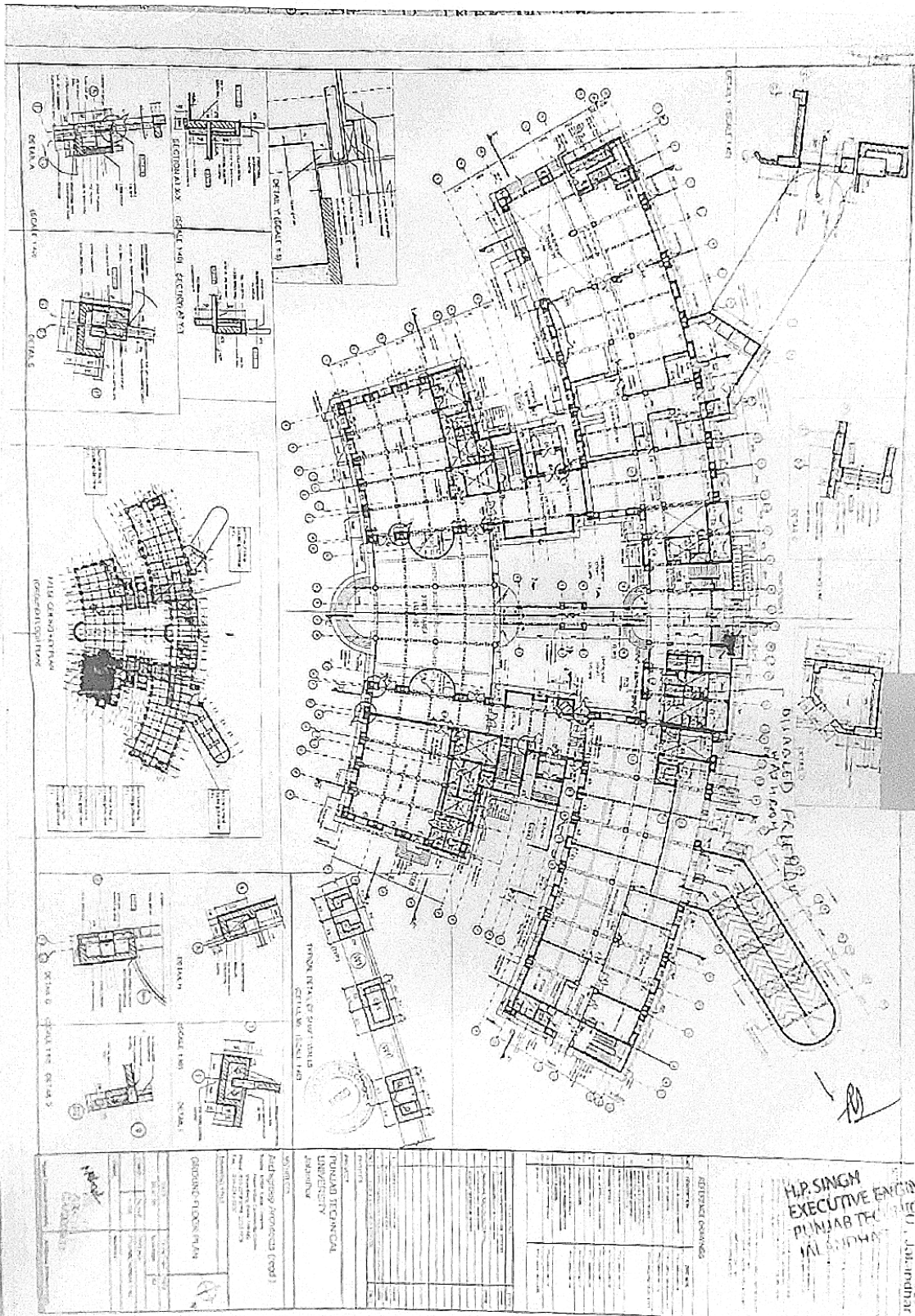

H.P. SINGH  
 EXECUTIVE ENGINEER  
 PUNJAB TECHNICAL UNIVERSITY  
 LUDHIANA

Handwritten signature

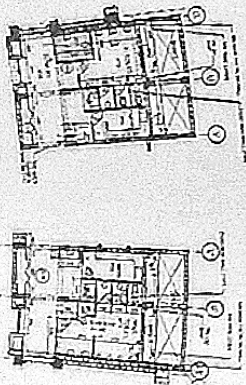

REVISI NO. 01  
 REVISI NO. 02

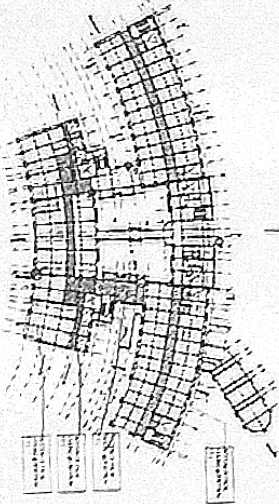

AS KEMENTERIAN PERENCANAAN DAN KEBANGSAHANSIAHAN  
 REPUBLIK INDONESIA

NO.	REVISI	REVISI
1	1	1
2	2	2
3	3	3
4	4	4
5	5	5
6	6	6
7	7	7
8	8	8
9	9	9
10	10	10

PT. B. JALANJARA

PT. B. JALANJARA

PT. B. JALANJARA

PT. B. JALANJARA

PT. B. JALANJARA

PT. B. JALANJARA

PT. B. JALANJARA

PT. B. JALANJARA

PT. B. JALANJARA

PT. B. JALANJARA

PT. B. JALANJARA

PT. B. JALANJARA

PT. B. JALANJARA

PT. B. JALANJARA

PT. B. JALANJARA

PT. B. JALANJARA

PT. B. JALANJARA

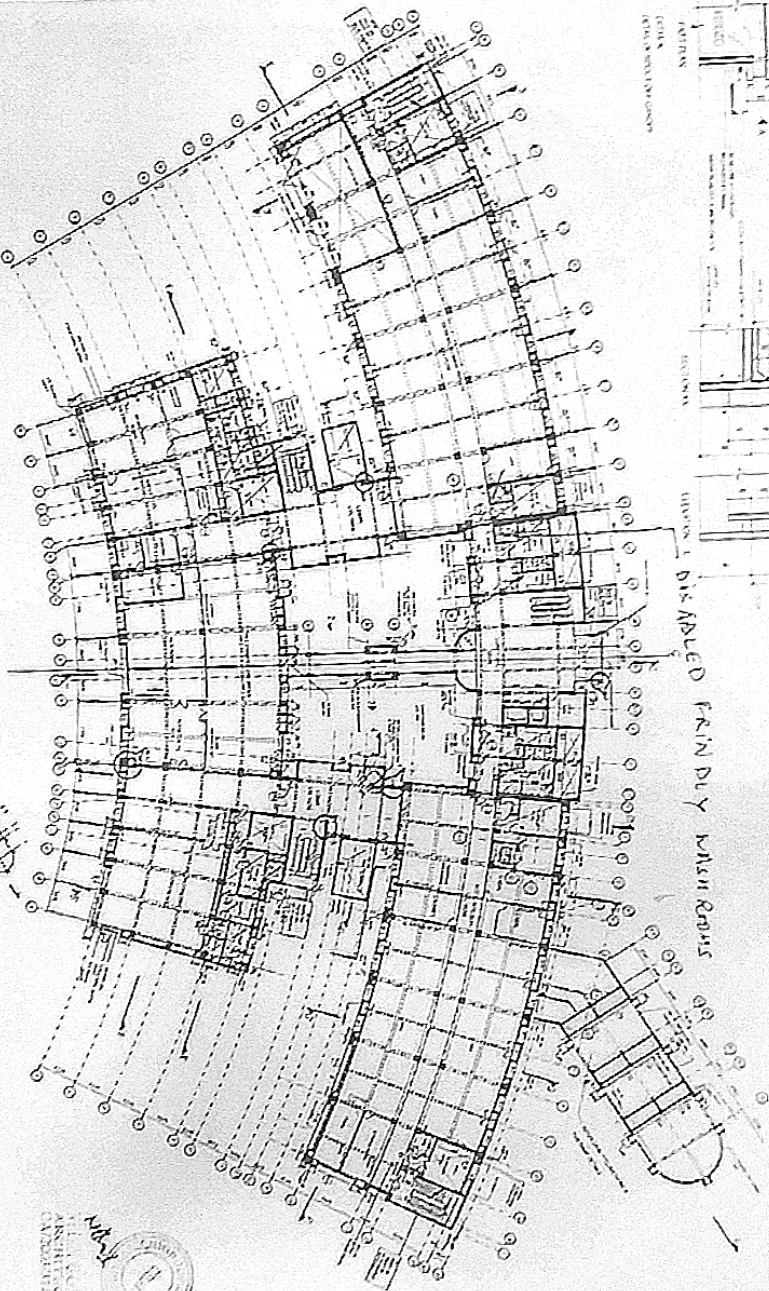

SECTION 1

SECTION 2

SECTION 3

SECTION 4

SECTION 5

SECTION 6

SECTION 7

SECTION 8

SECTION 9

SECTION 10

SECTION 11

SECTION 12

SECTION 13

SECTION 14

SECTION 15

SECTION 16

SECTION 17

SECTION 18

SECTION 19

SECTION 20

SECTION 21

SECTION 22

SECTION 23

SECTION 24

SECTION 25

SECTION 26

SECTION 27

SECTION 28

SECTION 29

SECTION 30

SECTION 31

SECTION 32

SECTION 33

SECTION 34

SECTION 35

SECTION 36

SECTION 37

SECTION 38

SECTION 39

SECTION 40

SECTION 41

SECTION 42

SECTION 43

SECTION 44

SECTION 45

SECTION 46

SECTION 47

SECTION 48

SECTION 49

SECTION 50

SECTION 51

SECTION 52

SECTION 53

SECTION 54

SECTION 55

SECTION 56

SECTION 57

SECTION 58

SECTION 59

SECTION 60

SECTION 61

SECTION 62

SECTION 63

SECTION 64

SECTION 65

SECTION 66

SECTION 67

SECTION 68

SECTION 69

SECTION 70

SECTION 71

SECTION 72

SECTION 73

SECTION 74

SECTION 75

SECTION 76

SECTION 77

SECTION 78

SECTION 79

SECTION 80

SECTION 81

SECTION 82

SECTION 83

SECTION 84

SECTION 85

SECTION 86

SECTION 87

SECTION 88

SECTION 89

SECTION 90

SECTION 91

SECTION 92

SECTION 93

SECTION 94

SECTION 95

SECTION 96

SECTION 97

SECTION 98

SECTION 99

SECTION 100

SECTION 101

SECTION 102

SECTION 103

SECTION 104

SECTION 105

SECTION 106

SECTION 107

SECTION 108

SECTION 109

SECTION 110

SECTION 111

SECTION 112

SECTION 113

SECTION 114

SECTION 115

SECTION 116

SECTION 117

SECTION 118

SECTION 119

SECTION 120

SECTION 121

SECTION 122

SECTION 123

SECTION 124

SECTION 125

SECTION 126

SECTION 127

SECTION 128

SECTION 129

SECTION 130

SECTION 131

SECTION 132

SECTION 133

SECTION 134

SECTION 135

SECTION 136

SECTION 137

SECTION 138

SECTION 139

SECTION 140

SECTION 141

SECTION 142

SECTION 143

SECTION 144

SECTION 145

SECTION 146

SECTION 147

SECTION 148

SECTION 149

SECTION 150

SECTION 151

SECTION 152

SECTION 153

SECTION 154

SECTION 155

SECTION 156

SECTION 157

SECTION 158

SECTION 159

SECTION 160

SECTION 161

SECTION 162

SECTION 163

SECTION 164

SECTION 165

SECTION 166

SECTION 167

SECTION 168

SECTION 169

SECTION 170

SECTION 171

SECTION 172

SECTION 173

SECTION 174

SECTION 175

SECTION 176

SECTION 177

SECTION 178

SECTION 179

SECTION 180

SECTION 181

SECTION 182

SECTION 183

SECTION 184

SECTION 185

SECTION 186

SECTION 187

SECTION 188

SECTION 189

SECTION 190

SECTION 191

SECTION 192

SECTION 193

SECTION 194

SECTION 195

SECTION 196

SECTION 197

SECTION 198

SECTION 199

SECTION 200

SECTION 201

SECTION 202

SECTION 203

SECTION 204

SECTION 205

SECTION 206

SECTION 207

SECTION 208

SECTION 209

SECTION 210

SECTION 211

SECTION 212

SECTION 213

SECTION 214

SECTION 215

SECTION 216

SECTION 217

SECTION 218

SECTION 219

SECTION 220

SECTION 221

SECTION 222

SECTION 223

SECTION 224

SECTION 225

SECTION 226

SECTION 227

SECTION 228

SECTION 229

SECTION 230

SECTION 231

SECTION 232

SECTION 233

SECTION 234

SECTION 235

SECTION 236

SECTION 237

SECTION 238

SECTION 239

SECTION 240

SECTION 241

SECTION 242

SECTION 243

SECTION 244

SECTION 245

SECTION 246

SECTION 247

SECTION 248

SECTION 249

SECTION 250





DISAPBLED FRIENDLY WASH ROOM

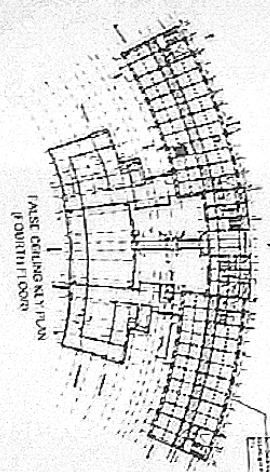
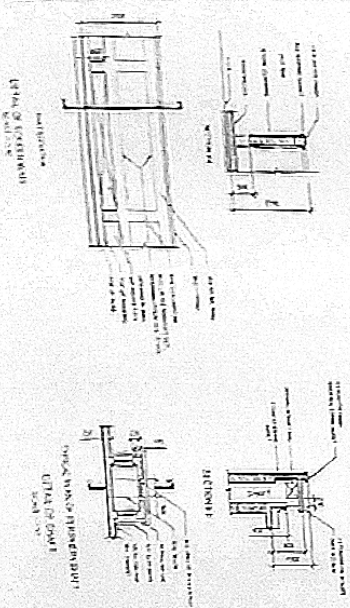
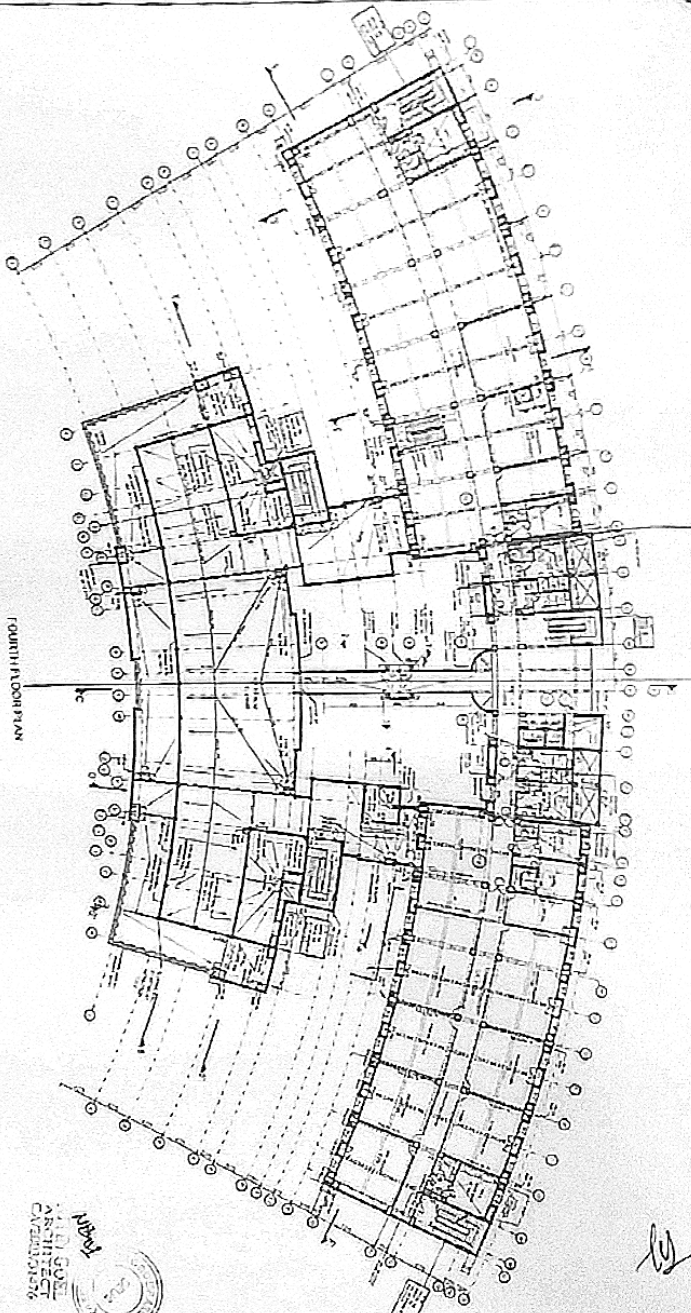

NO.	REVISION	DATE

NO. 100  
 PUNJAB ARCHITECTURAL  
 COUNCIL  
 CHANDIGARH

<p><b>H.P. SINGH</b>                  EXECUTIVE                  PUNJAB ARCHITECTURAL COUNCIL</p>		<p>PT. U. Jalandhar</p>
<p><b>PUNJAB ARCHITECTURAL UNIVERSITY</b>                  Jalandhar</p>		<p>Autograph Archives (regd.)                  100, 101, 102, 103, 104, 105, 106, 107, 108, 109, 110, 111, 112, 113, 114, 115, 116, 117, 118, 119, 120, 121, 122, 123, 124, 125, 126, 127, 128, 129, 130, 131, 132, 133, 134, 135, 136, 137, 138, 139, 140, 141, 142, 143, 144, 145, 146, 147, 148, 149, 150, 151, 152, 153, 154, 155, 156, 157, 158, 159, 160, 161, 162, 163, 164, 165, 166, 167, 168, 169, 170, 171, 172, 173, 174, 175, 176, 177, 178, 179, 180, 181, 182, 183, 184, 185, 186, 187, 188, 189, 190, 191, 192, 193, 194, 195, 196, 197, 198, 199, 200</p>
<p>FOURTH FLOOR PLAN</p>		<p>Scale: 1/4" = 1'-0"</p>

EER  
 Jalandhar

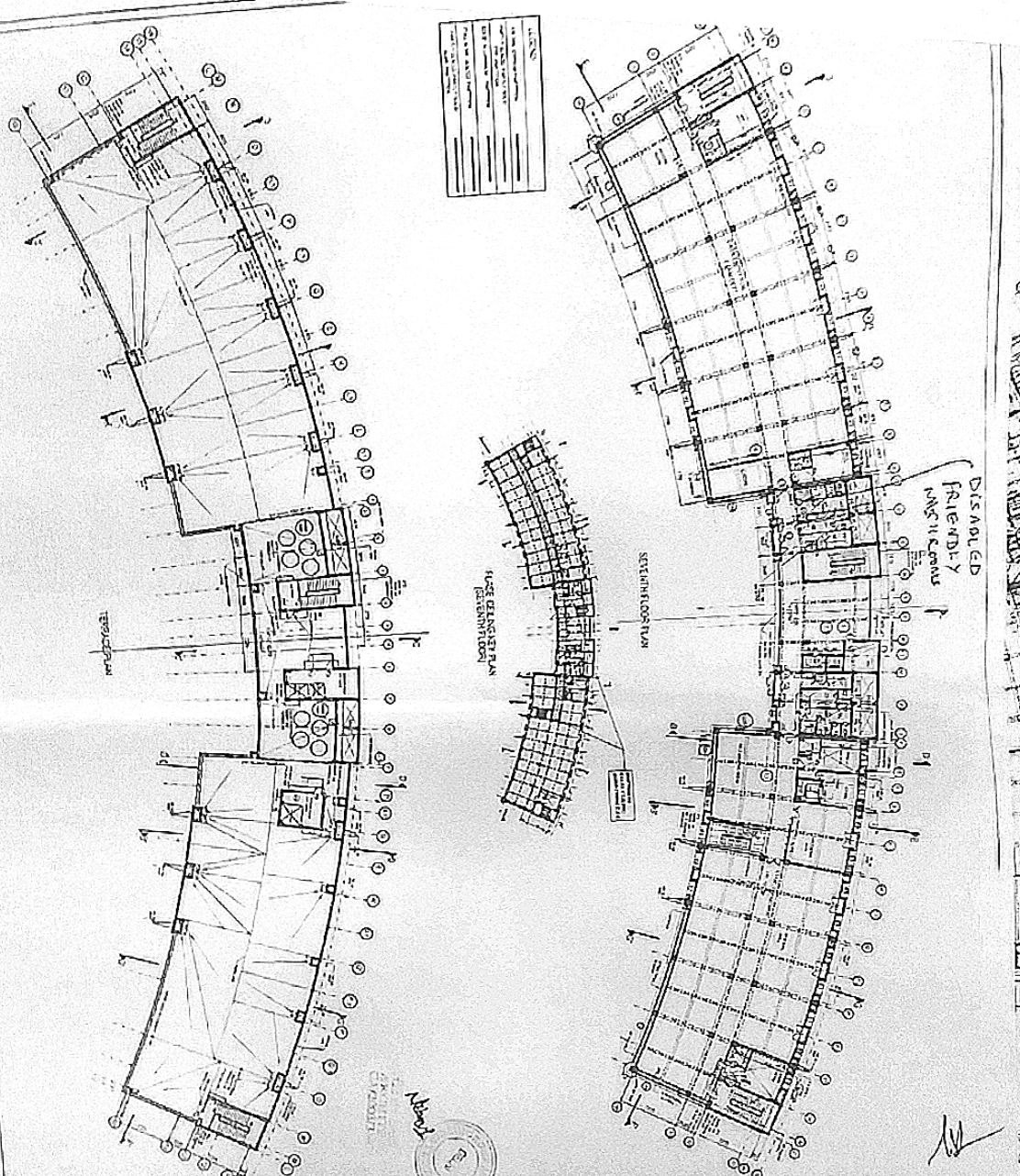

DATE	1/11/71
BY	J. J. [unclear]
CHECKED BY	[unclear]
SCALE	1/8" = 1'-0"
PROJECT	[unclear]
DESCRIPTION	[unclear]

REVISIONS NO. DATE BY DESCRIPTION 1 1/11/71 J. J. [unclear] [unclear]	
THIS DRAWING IS THE PROPERTY OF THE UNIVERSITY OF CALIFORNIA AND IS NOT TO BE REPRODUCED OR TRANSMITTED IN ANY FORM OR BY ANY MEANS, ELECTRONIC OR MECHANICAL, INCLUDING PHOTOCOPYING, RECORDING, OR BY ANY INFORMATION STORAGE AND RETRIEVAL SYSTEM, WITHOUT PERMISSION IN WRITING FROM THE UNIVERSITY OF CALIFORNIA ARCHITECTURAL RECORDS SECTION.	
UNIVERSITY OF CALIFORNIA ARCHITECTURAL RECORDS SECTION 100 UNIVERSITY AVENUE BERKELEY, CALIFORNIA 94720	
PROJECT: PAULUS TERNACK UNIVERSITY DRAWING: SEVEN FLOOR PLAN DATE: 1/11/71	
ARCHITECT: [unclear] ENGINEER: [unclear]	

J. J. [unclear]

WASHROOM FOR  
HANDICAPPED 



**Rasulpur Brahmanan, Punjab, India**  
Kapurthala - Jalandhar Rd, Rasulpur  
Brahmanan, Punjab 144623, India  
Lat 31.352578°  
Long 75.45847°  
25/10/21 12:03 PM

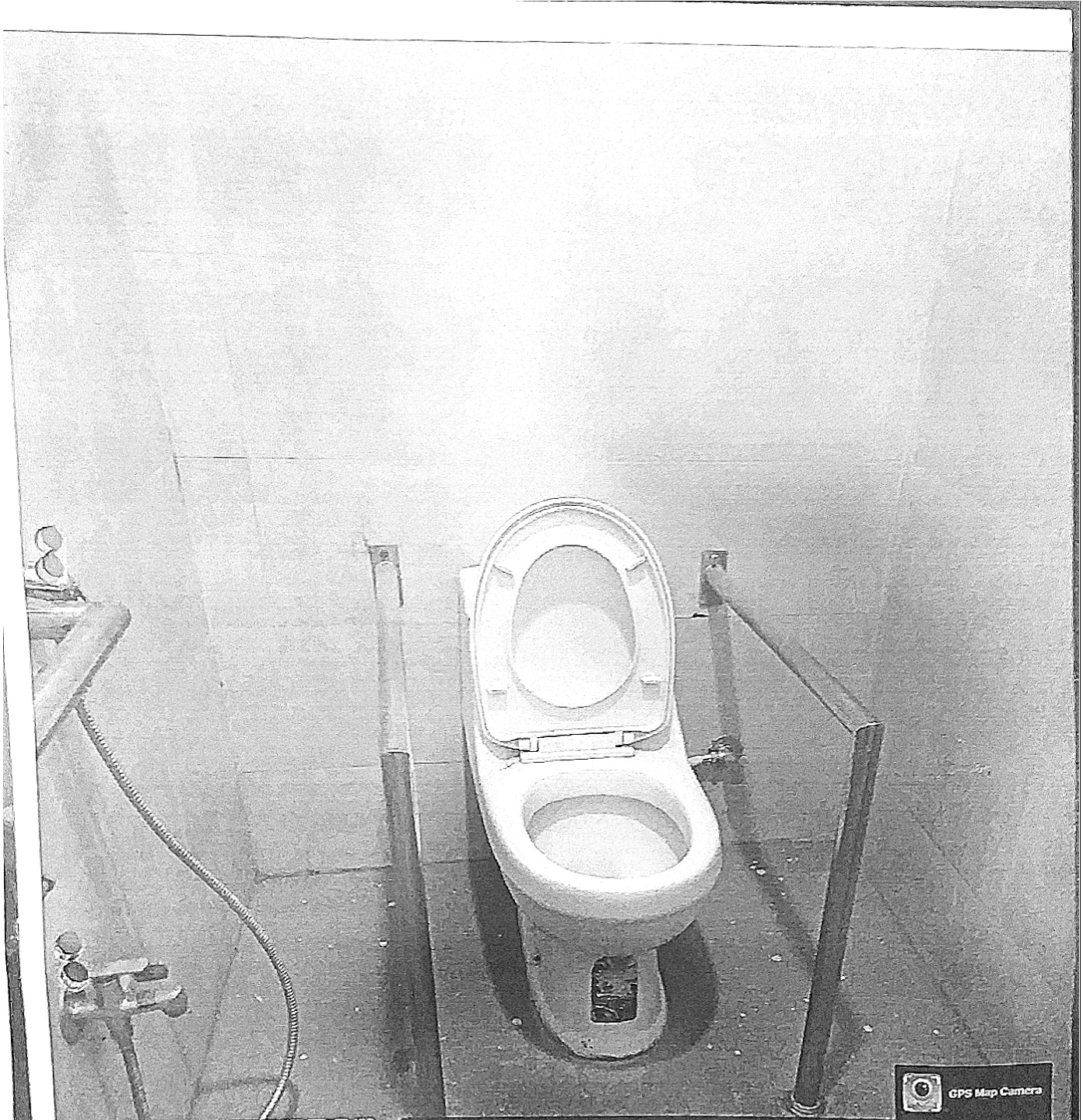

Techn



Google

CHAP SINGH  
SABOT  
JALANDHAR

**Rasulpur Brahmanan, Punjab, India**  
 Kapurthala - Jalandhar Rd, Rasulpur  
 Brahmanan, Punjab 144623, India  
 Lat 31.352578°  
 Long 75.45847°  
 25/10/21 12:03 PM

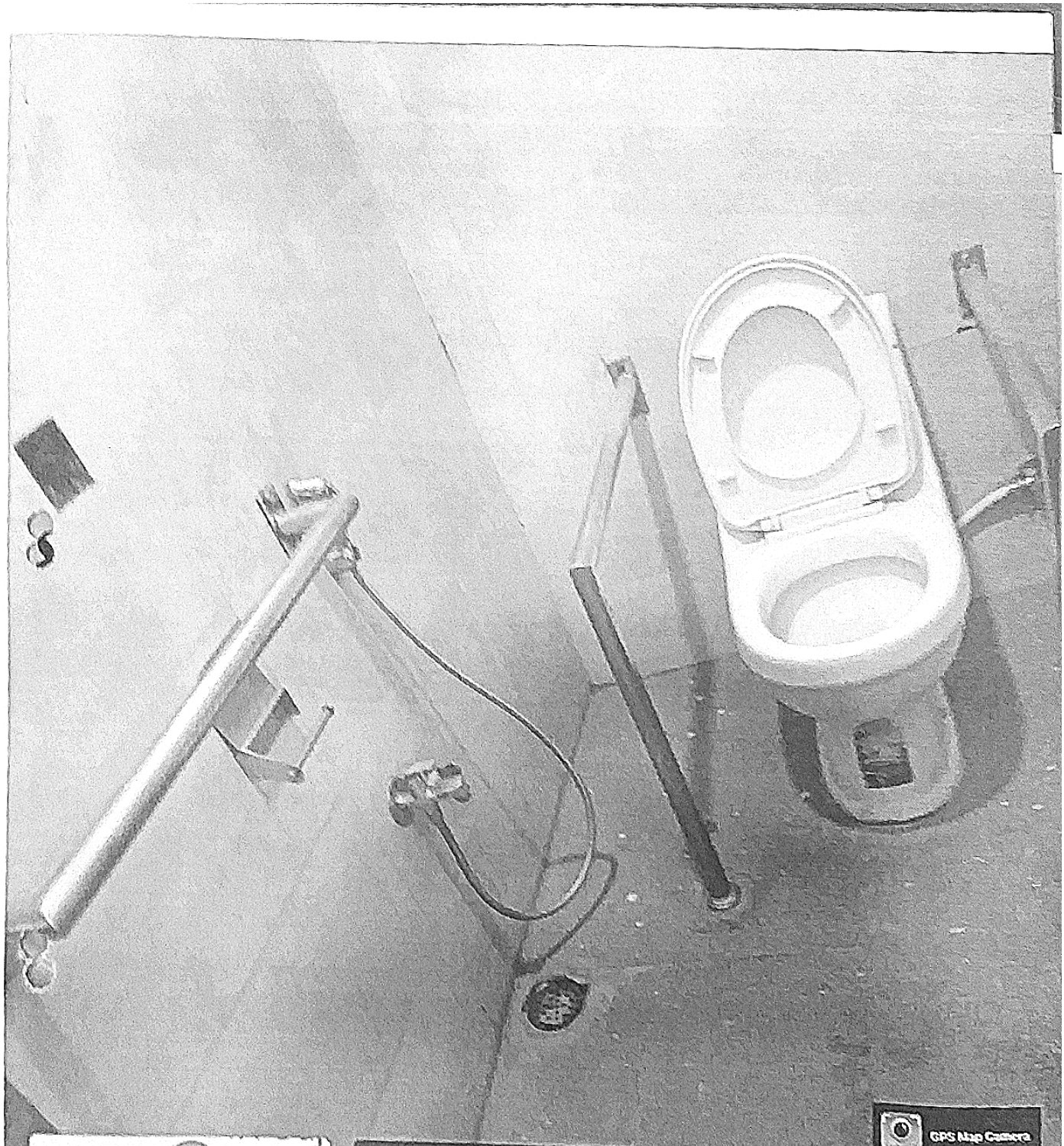

Techn

Google

BR

SCHOOL

**Rasulpur Brahmanan, Punjab, India**  
Kapurthala - Jalandhar Rd, Rasulpur  
Brahmanan, Punjab 144623, India  
Lat 31.352578°  
Long 75.45848°  
25/10/21 12:03 PM

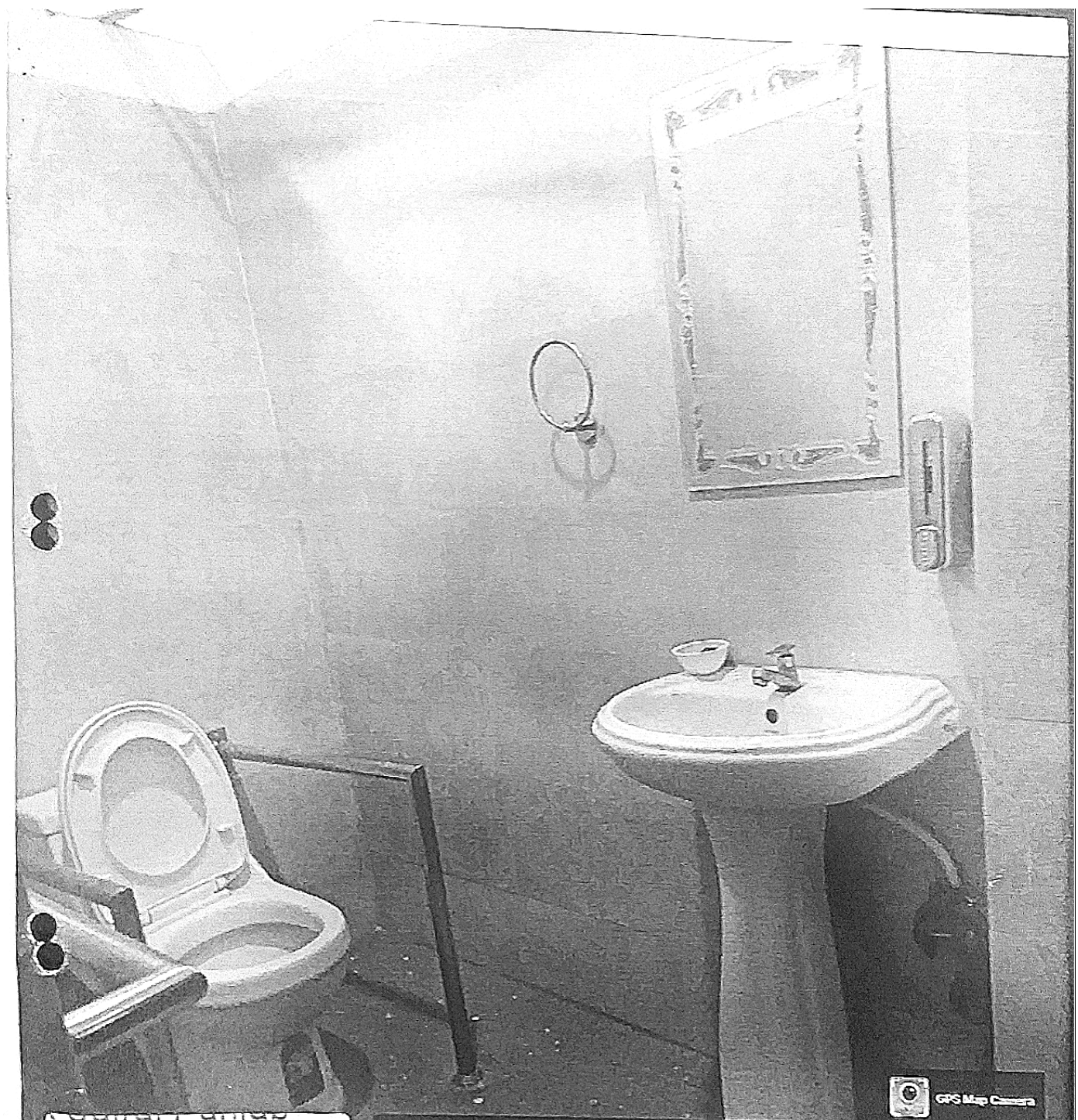

GPS Map Camera

I.K. Gujral Punjab  
Technical University



Google

**Rasulpur Brahmanan, Punjab, India**

9F36+28G, I.K Gujral Punjab Technical University,

Rasulpur Brahmanan, Punjab 144002, India

Lat 31.352627°

Long 75.461965°

25/10/21 12:04 PM

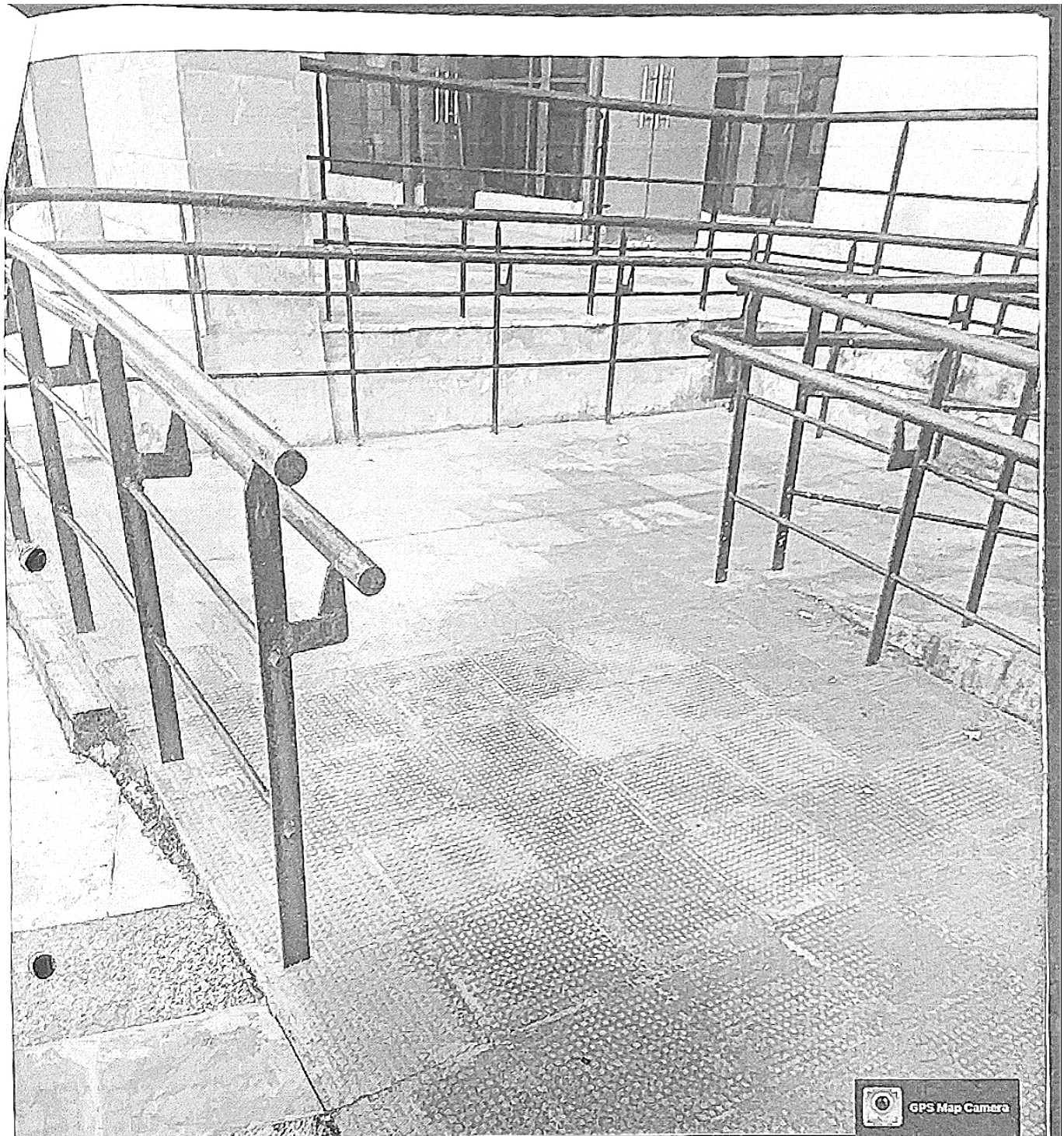

GPS Map Camera



**Rasulpur, Punjab, India**

**9F26+R4R, Rasulpur, Punjab 144002, India**

**Lat 31.352215°**

**Long 75.459706°**

**25/10/21 11:15 AM**

M.P. SANCY  
EXECUTIVE ENGINEER  
PUNJAB  
JALANDHAR

*hbx*



GPS Map Camera

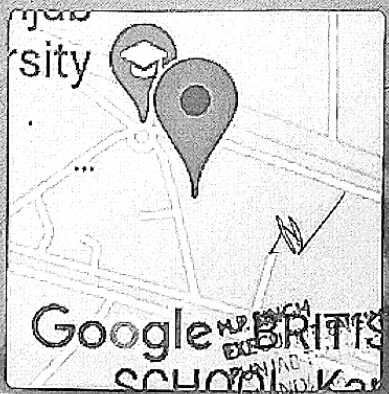

**Rasulpur Brahmanan, Punjab, India**  
9F36+636, Rasulpur Brahmanan, Punjab  
144002, India  
Lat 31.352627°  
Long 75.459338°  
25/10/21 11:11 AM

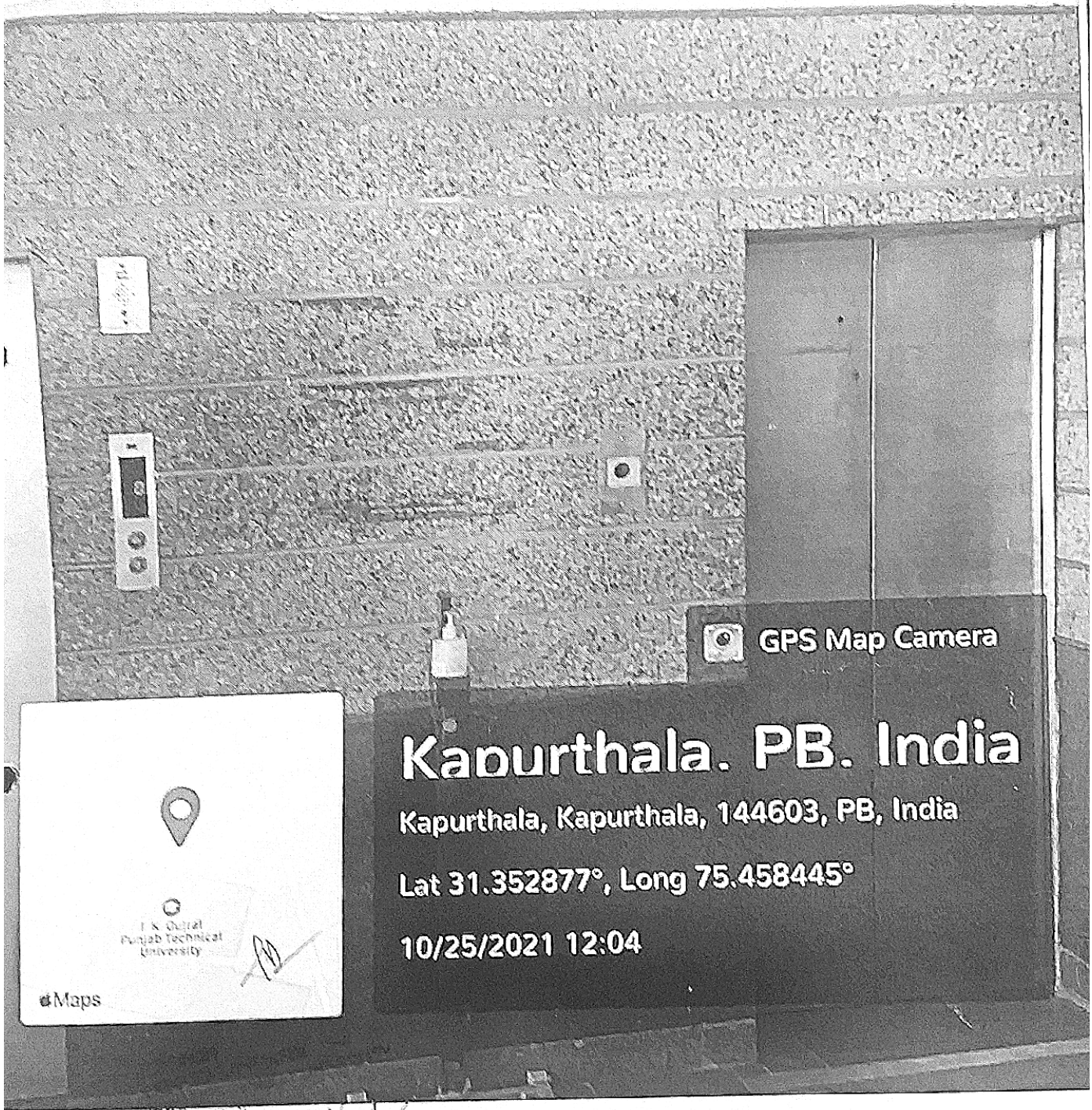

 GPS Map Camera

# Kapurthala. PB. India

Kapurthala, Kapurthala, 144603, PB, India

Lat 31.352877°, Long 75.458445°

10/25/2021 12:04



 J. S. Gaur  
Punjab Technical  
University

 Maps

PUNJAB  
JALANDHAR

EXECUTIVE ENGINEER  
PUNJAB TECHNICAL UNIVERSITY  
JALANDHAR



GPS Map Camera

Kapurthala, PB, India

 *[Signature]*  
H. SINGH  
EXECUTIVE ENGINEER  
PUNJAB  
INDIA

SIX Persons  
are Allowed in  
the Lift.



GPS Map Camera

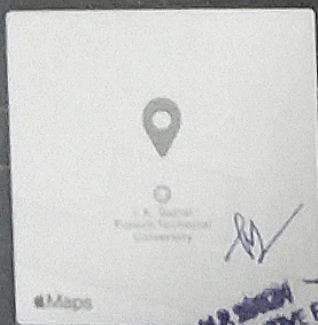

**Kapurthala, PB, India**

Kapurthala, Kapurthala, 144603, PB, India

Lat 31.352785°, Long 75.458413°

10/25/2021 12:05

FOR OFFICERS ONLY

NOTICE

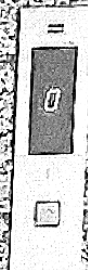

GPS Map Camera

Kapurthala, PB, India



H.P. SINGH  
EXECUTIVE ENGINEER  
PUNJAB TECHNICAL TRAINING  
COLLEGE  
LAL ANDHAR

*had*

AT-002

**TOILET**  
**(HANDICAPPED ONLY)** 

AT002

 GPS Map Camera

 SINGH  
EXECUTIVE ENGINEER  
PUNJAB TECHNICAL UNIVERSITY  
JALANDHAR

**Kapurthala, PB, India**  
Kapurthala, Kapurthala, 144603,

WASHROOM FOR  
HANDICAPPED 

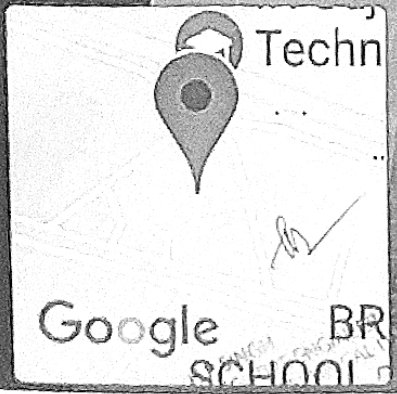

**Rasulpur Brahmanan, Punjab, India**  
Kapurthala - Jalandhar Rd, Rasulpur  
Brahmanan, Punjab 144623, India  
Lat 31.352578°  
Long 75.45847°  
25/10/21 12:03 PM