

4.3

List of Classrooms and Seminar Halls in the departments



## Total No. of Classrooms & Seminar Halls

Name of Department	Total No. of Classrooms & Seminar Halls
Department of Physics	1
Department of Chemistry	2
Department of Mathematics	5
Department of Civil Engineering	12
Department of Computer Science & Engineering	11
Department of Mechanical Engineering	10
Department of Electronics & Communication Engineering	6
Department of Electrical Engineering	11
Department of Journalism and Mass Communication	2
Department of Hotel Management	2
Department of Management Studies	11
Department of Food Science & Technology	3
Department of Humanities, Languages and Cultural Studies	1
IKGPTU Hoshiarpur Campus	12
IKGPTU Amritsar Campus	8
IKGPTU Mohali-I Campus	6
IKGPTU Mohali-II Campus	13
<b>Total</b>	116

Resources Centre



ATISH SIKH



**Rasulpur, Punjab, India**  
9F27+J7H, Rasulpur, Punjab 144002, India  
Lat 31.351792°  
Long 75.463484°  
21/09/21 04:26 PM

GPS Map Camera



GPS Map Camera

# Rasulpur Brahmanan, Punjab, India

Kapurthala - Jalandhar Rd, Rasulpur Brahmanan, Punjab 144623, India

Lat 31.351753°

Long 75.463645°

21/09/21 04:35 PM

Resource Centre



REDMI NOTE 8  
48MP QUAD CAMERA

### SCIENTIFIC MOTIVATION

Understanding the character of neutron-rich nuclear matter is a key to understanding the neutron star mergers and nucleosynthetic r-process. The accurate knowledge of neutron star composition play a vital role in the prediction of observable signals from neutron star (NS) neutron star (NS) mergers. Fusion of neutron rich nuclei play role in synthesis of X-ray super-burst.

Recent investigations related to the fusion of neutron rich carbon isotopes at above barrier energies suggests that rate of increase of experimental fusion cross sections with neutron number is much higher than predicted by theoretical models such as RMF-SF model and Time Dependent Hartree Fock model (TDHF).

It is essential to understand the importance of studying fusion of neutron rich nuclei at near and above barrier energies.

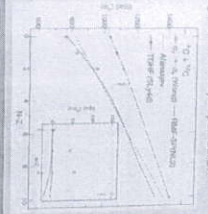

Handwritten signature in blue ink.

Department of Physical Science  
The Capital Institute of Technology  
Gurgaon, Haryana



ANNEXURE - XVI

FORM FOR ACCEPTANCE OF GOODS/EQUIPMENT AT SITE

FORM - B

INSTALLATION CERTIFICATE

(to be completed and issued by the Consignee)

Note: In case of need, a fresh form on these lines shall be prepared & issued by Consignee. 2 copies of this certificate to be provided to Supplier.

1. The following goods/equipment, supplied by the Supplier at this University have been successfully installed by the Supplier.

Sl. No.	Sl. No. (As per Work Order)	Description of Items with specifications	Origin	Model & Make	Quantity
1	5003875-E	Sony Projector+Screen	—	VPL-EX430	1+1
2	5003844-A	Sony Projector+Screen	—	VPL-EX430	1+1

2. The Supplier has fulfilled his contractual obligations related to supply & installation of the items.

or

3. The Supplier has not fulfilled his contractual obligation with regard to following. (Mention here deviation, if any, related to successful installation.)  
(a)  
(b)  
(c)

Date:

(Signature of the issuing official)

IKGPTU

Name: Manjit Kumar

Designation: Sr. Asst. Prof.

Rubber Seal of the Institution

Received the Acceptance Certificate

Date:

Signature of Supplier or his Authorized Representative

Name: \_\_\_\_\_

Head  
Department of Civil Engineering  
IKG PTU Main Campus  
Kaparthala-144603

# 1. ICT HALLS

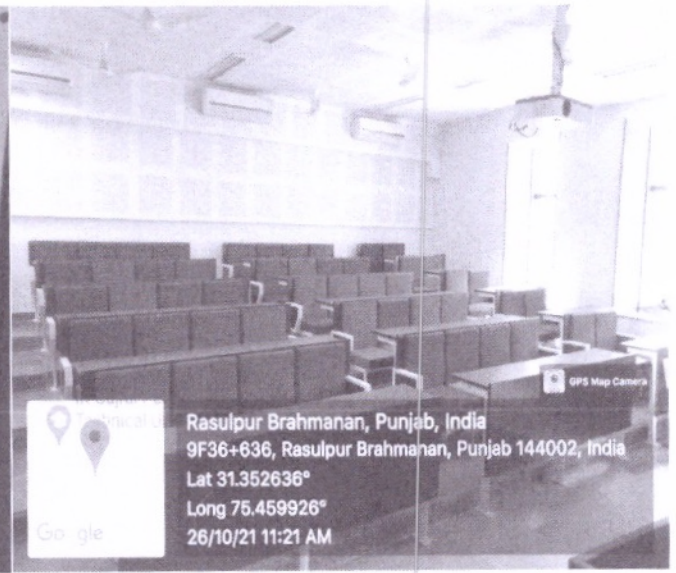
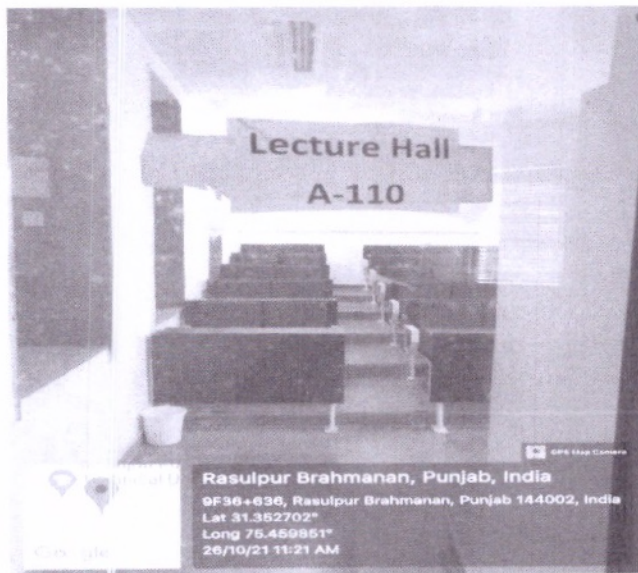
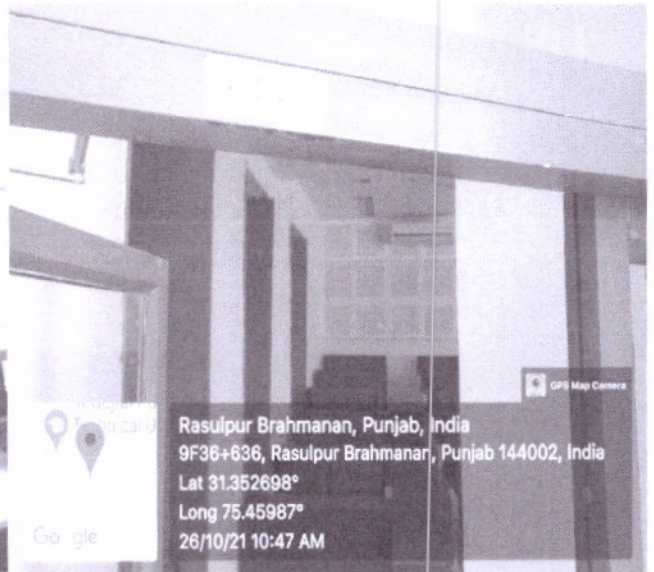
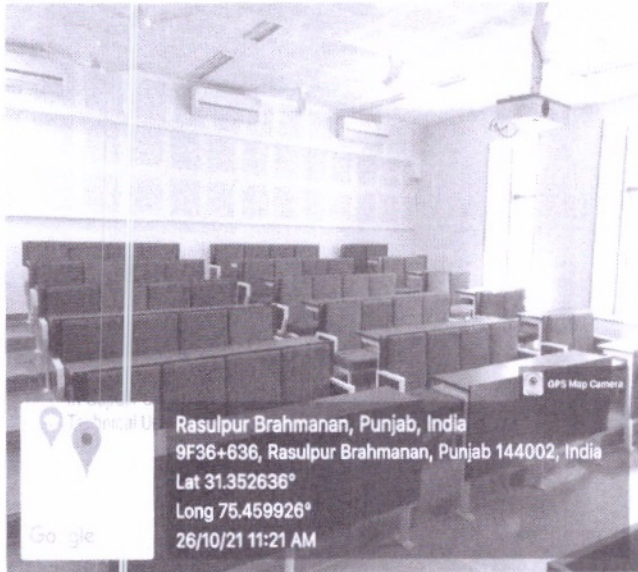

  
Head  
Department of Civil Engineering  
IKG PTU Main Campus  
Kapurthala-144603





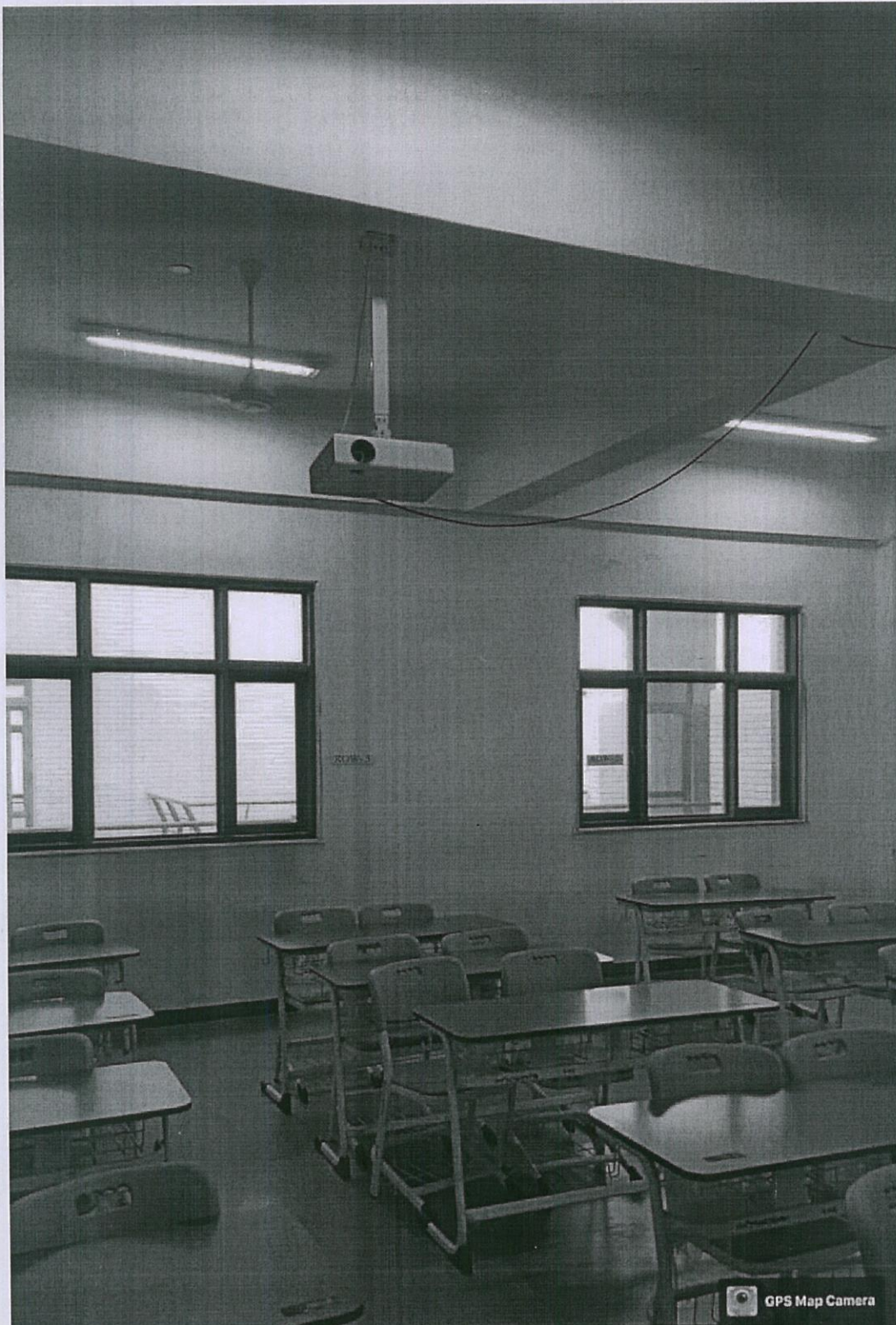

GPS Map Camera

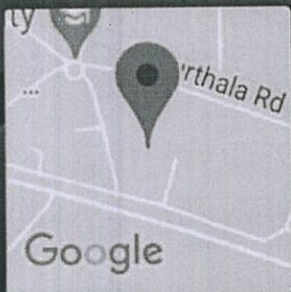

**Rasulpur, Punjab, India**

**9F26+R4R, Rasulpur, Punjab 144002, India**

**Lat 31.352171°**

**Long 75.459857°**

**13/10/21 03:01 PM**

HOD  
Department of Computer Science & Engineering  
IKG PTU Main Campus  
Kapurthala



GPS Map Camera



**Rasulpur, Punjab, India**  
9F26+R4R, Rasulpur, Punjab 144002, India  
Lat 31.352228°  
Long 75.460129°  
13/10/21 03:02 PM

*[Handwritten Signature]*  
HOD  
Department of Computer Science & Engineering  
IKG PTU Main Campus  
Kapurthala

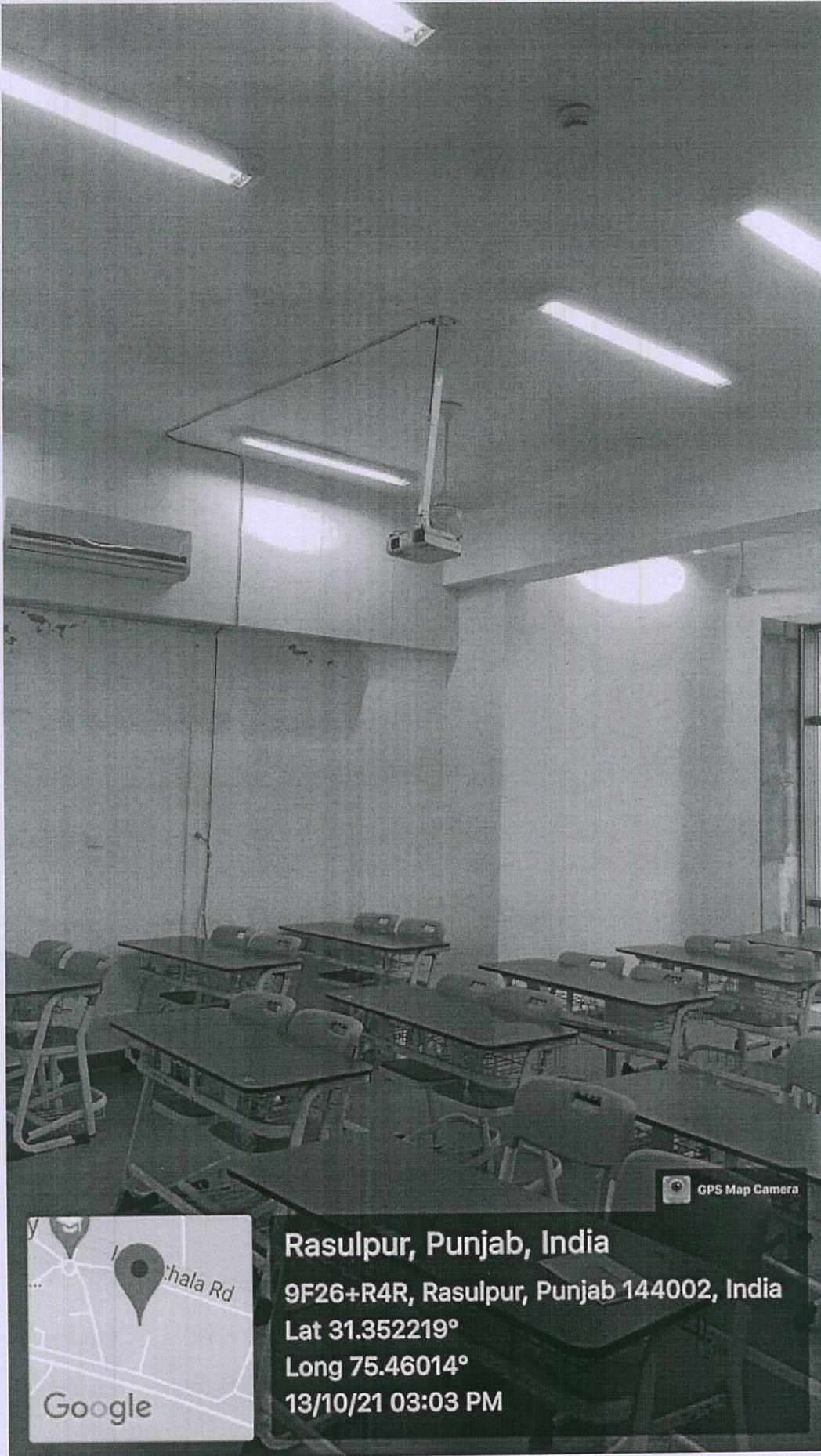

**Rasulpur, Punjab, India**  
**9F26+R4R, Rasulpur, Punjab 144002, India**  
**Lat 31.352219°**  
**Long 75.46014°**  
**13/10/21 03:03 PM**

GPS Map Camera

A handwritten signature in black ink, consisting of a stylized, cursive name.

HOD  
Department of Computer Science & Engineering  
IKG PTU Main Campus  
Kapurthala

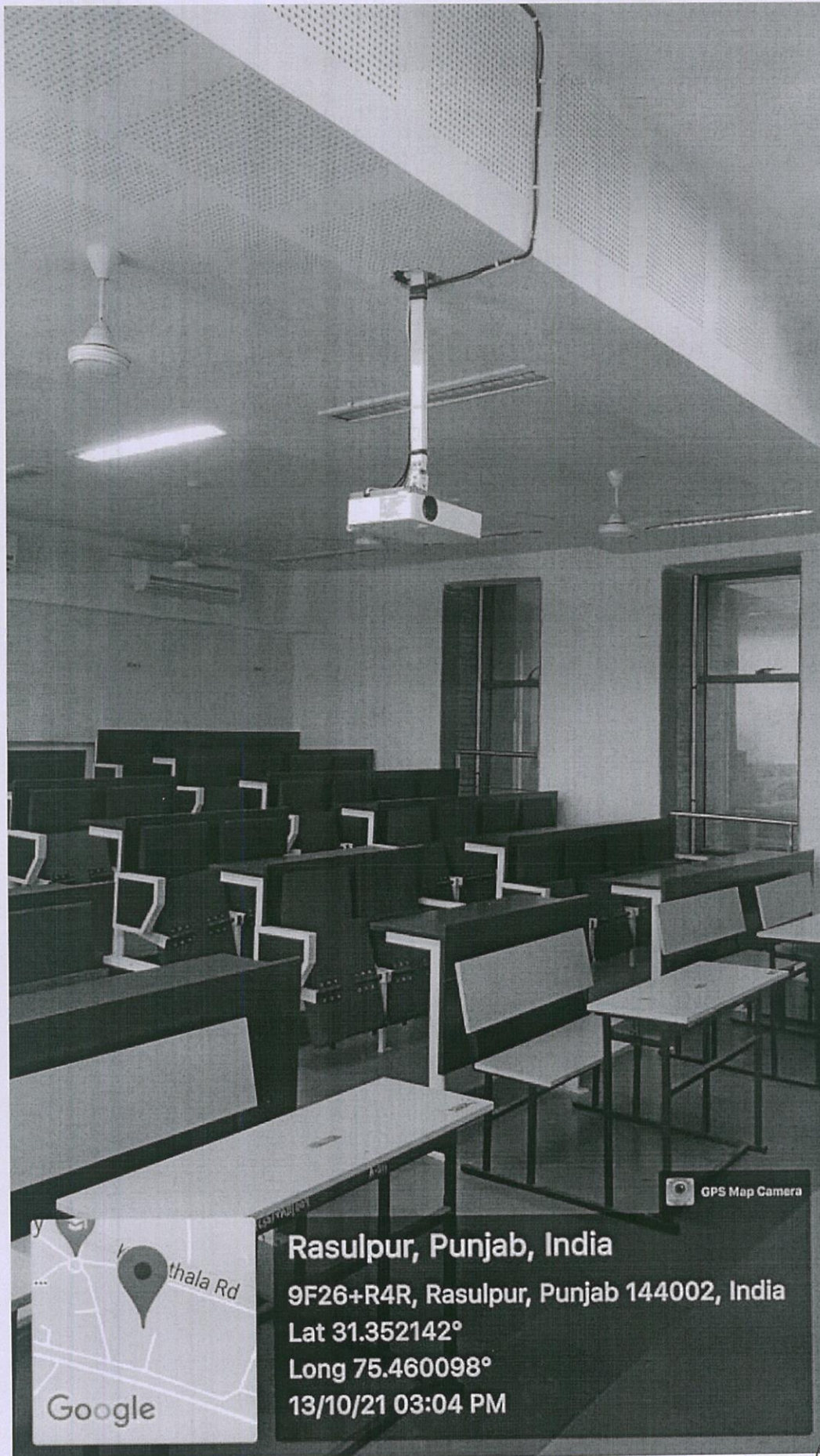

**Rasulpur, Punjab, India**  
9F26+R4R, Rasulpur, Punjab 144002, India  
Lat 31.352142°  
Long 75.460098°  
13/10/21 03:04 PM

GPS Map Camera

  
HOD  
Department of Computer Science & Engineering  
IKG PTU Main Campus  
Kapurthala

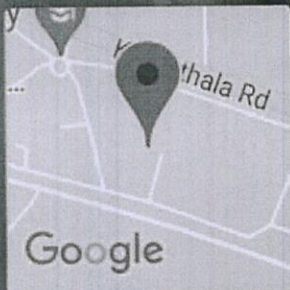

**Rasulpur, Punjab, India**  
**9F26+R4R, Rasulpur, Punjab 144002, India**  
**Lat 31.352134°**  
**Long 75.460108°**  
**13/10/21 03:04 PM**

  
HOD  
Department of Computer Science & Engineering  
IKG PTU Main Campus  
Kapurthala



GPS Map Camera

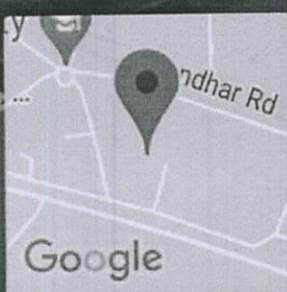

**Rasulpur, Punjab, India**  
9F26+R4R, Rasulpur, Punjab 144002, India  
Lat 31.352169°  
Long 75.460009°  
13/10/21 03:46 PM

HOD  
Department of Computer Science & Engineering  
IKG PTU Main Campus  
Kapurthala

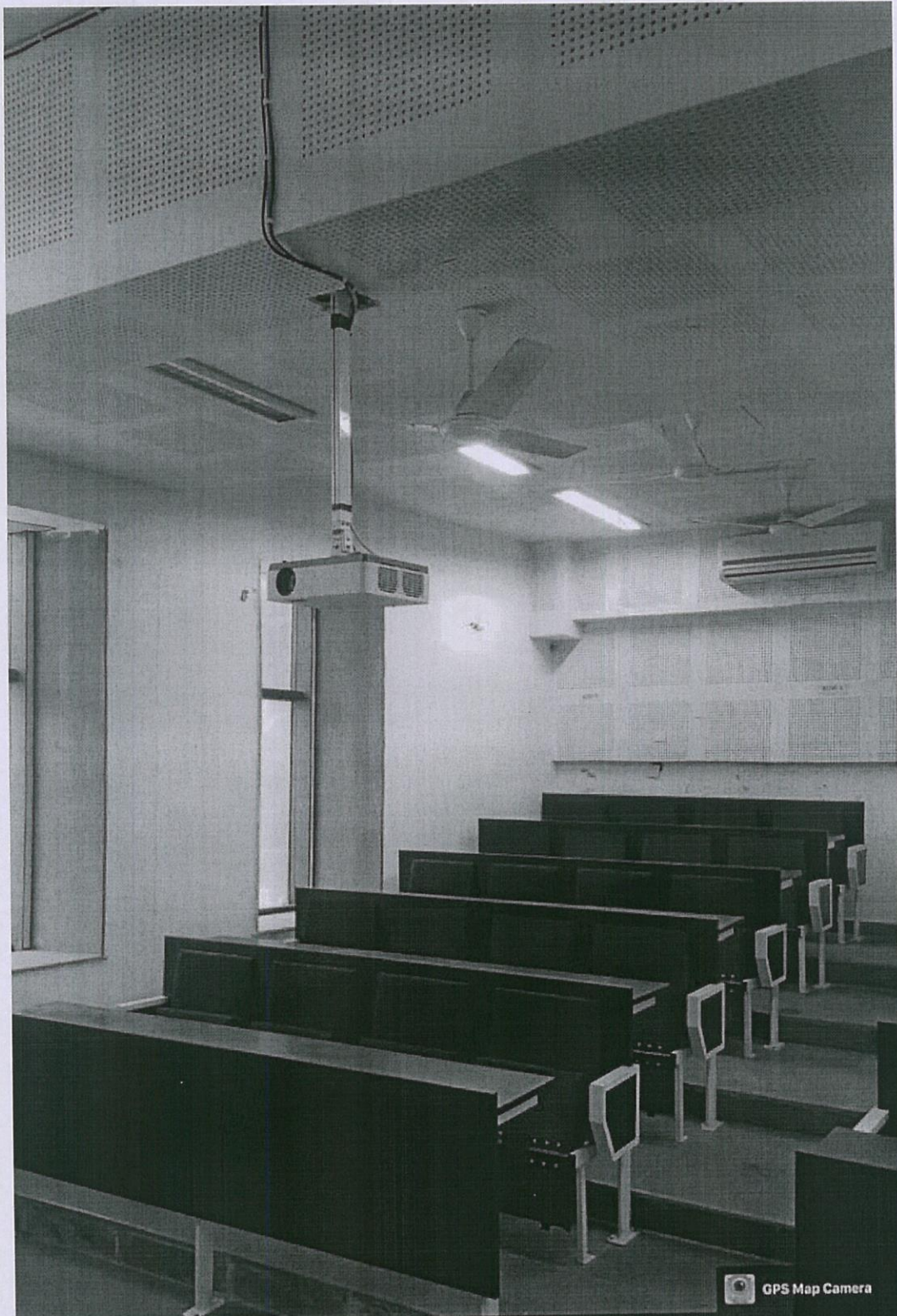

GPS Map Camera

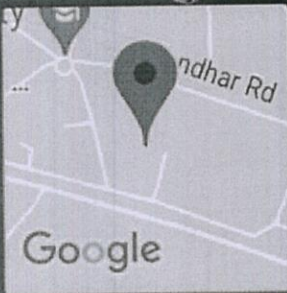

**Rasulpur, Punjab, India**  
9F26+R4R, Rasulpur, Punjab 144002, India  
Lat 31.352131°  
Long 75.459997°  
13/10/21 03:46 PM

HOD  
Department of Computer Science & Engineering  
IKG PTU Main Campus  
Kapurthala

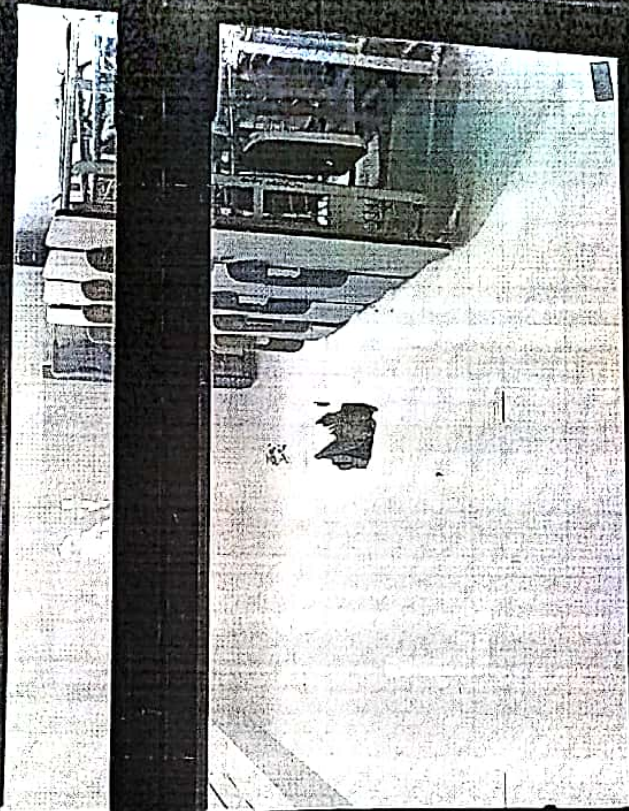

A-007  
Tutorial Room

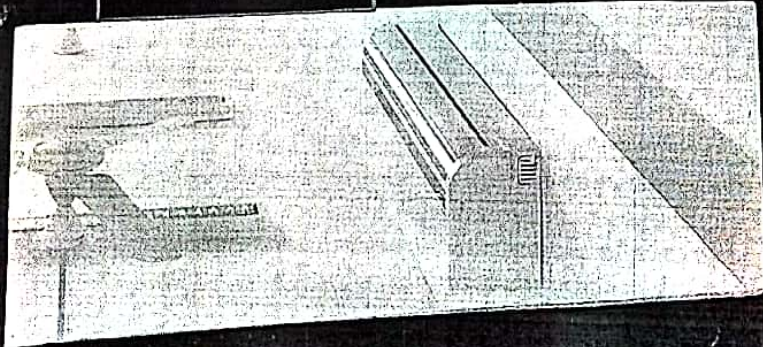

Handwritten signature or initials.





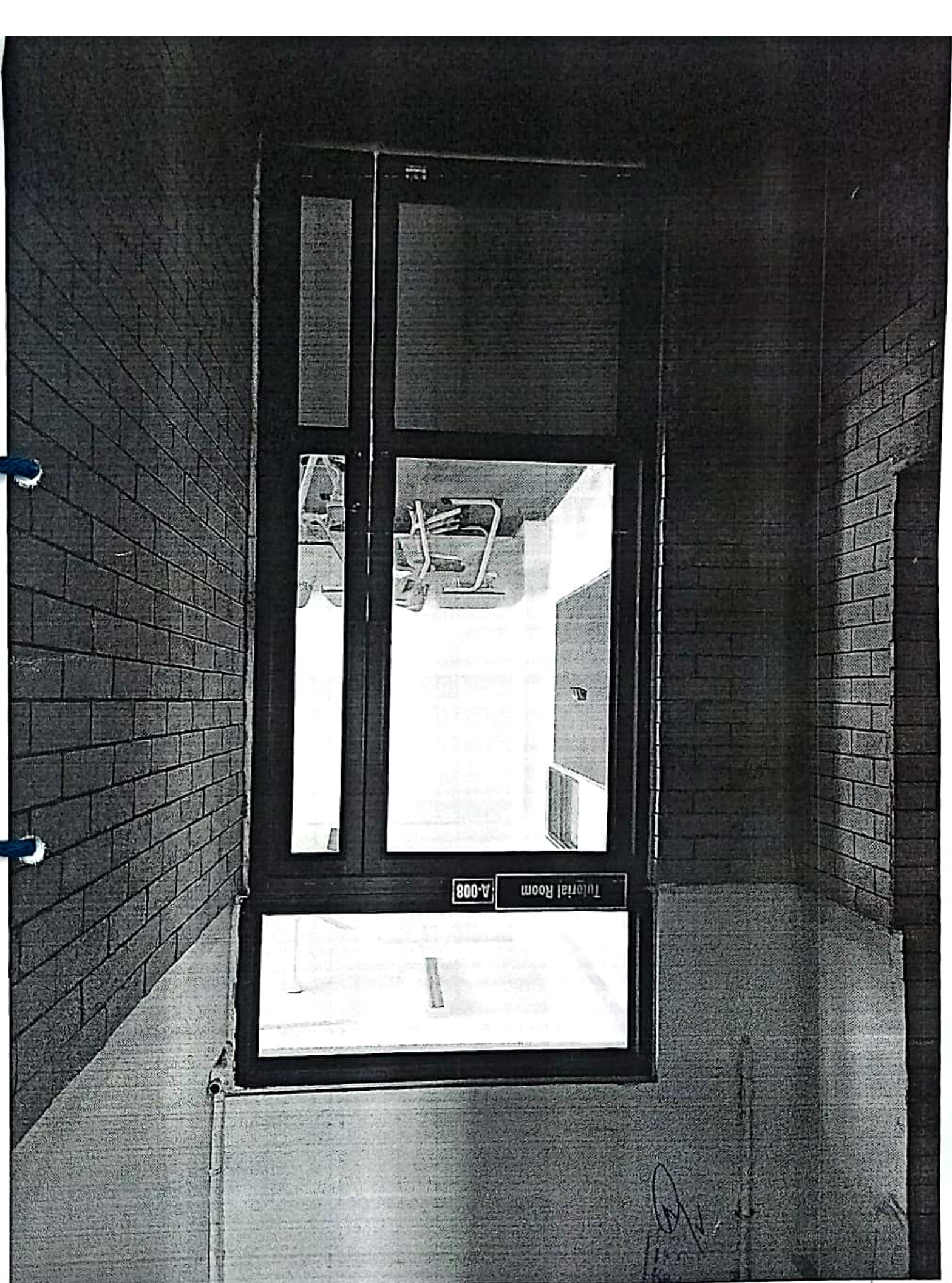

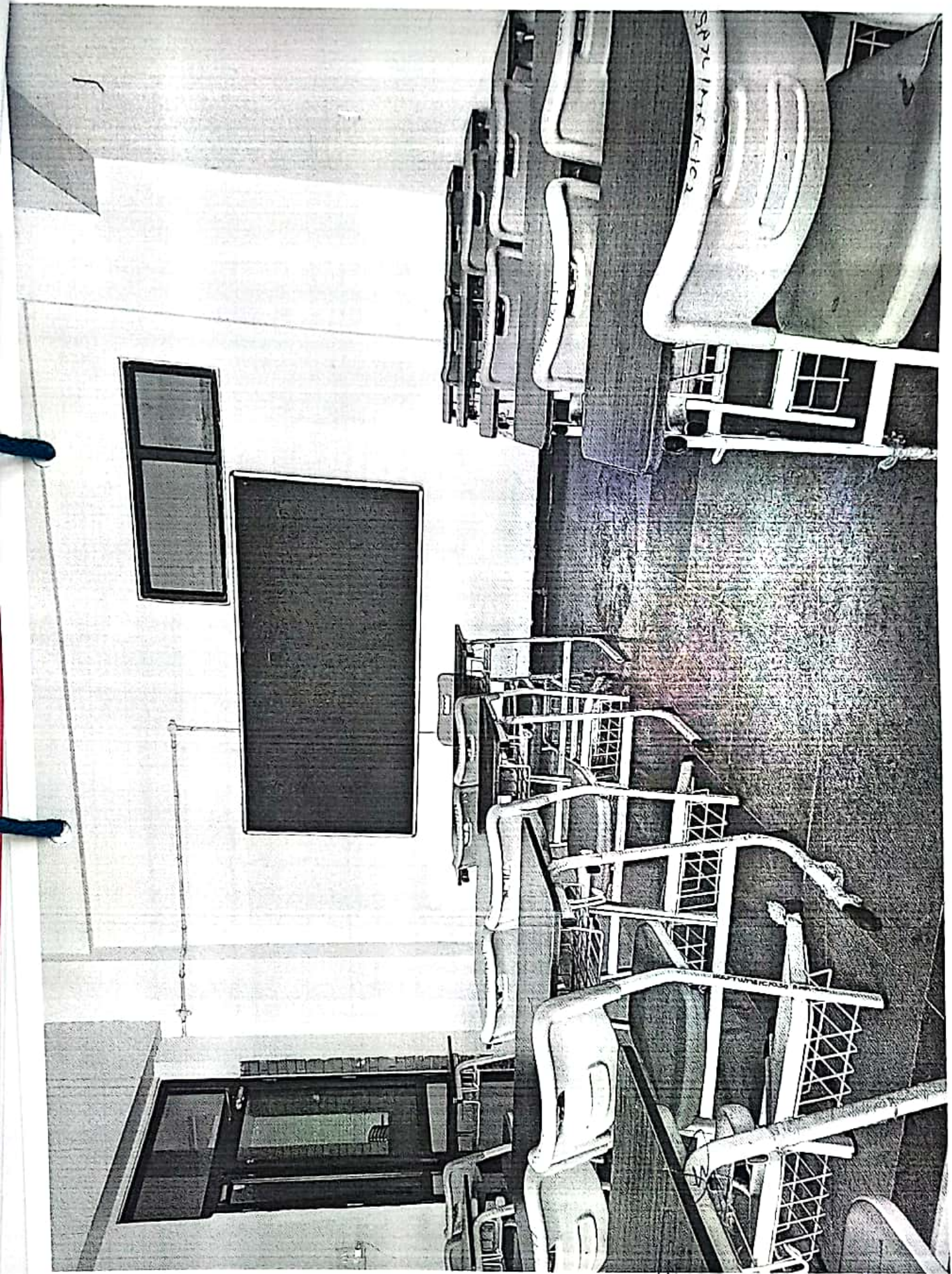

Ke.



Tutorial Room  
A-009

MFC

11  
2nd

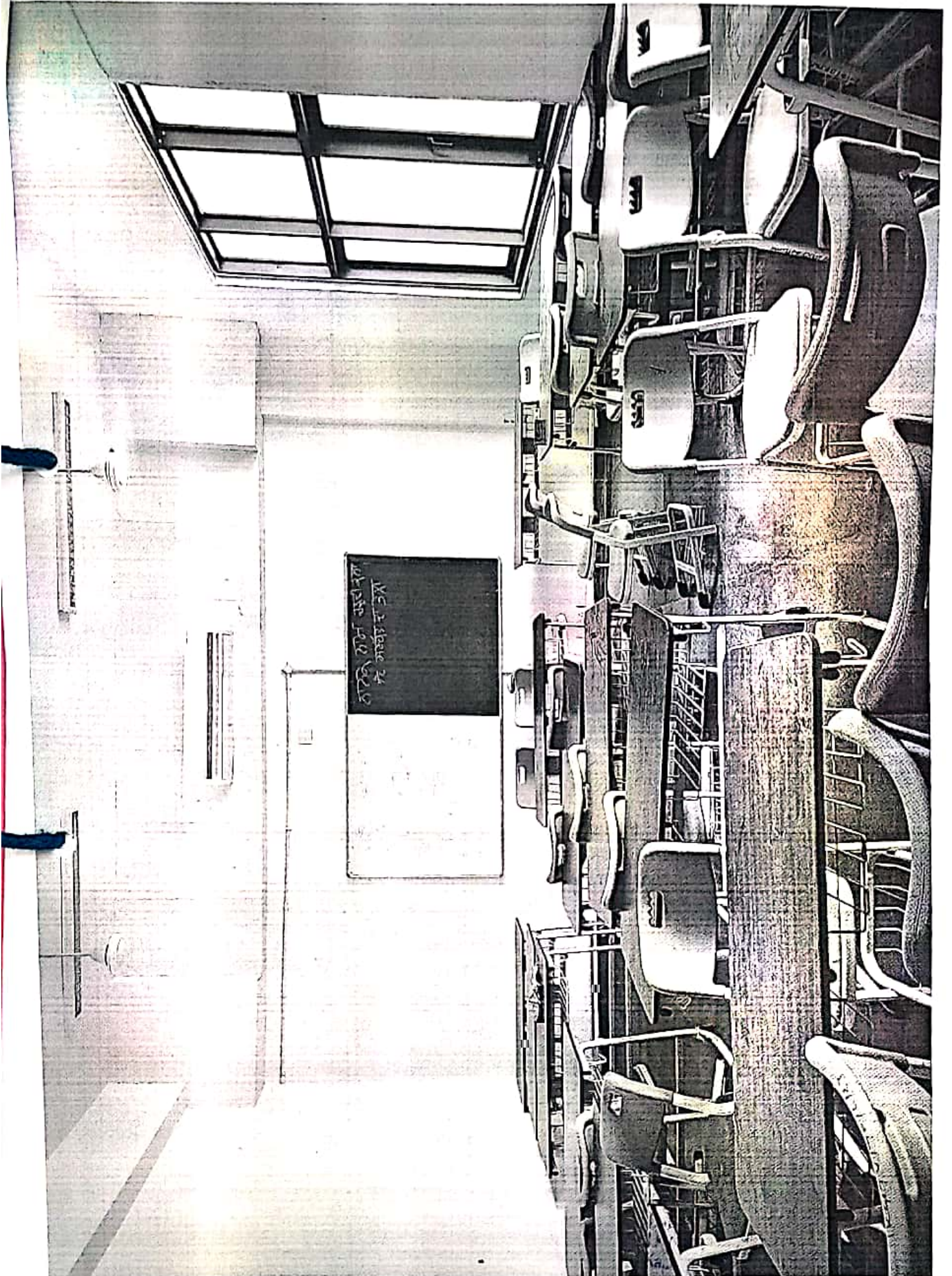

Handwritten initials or marks.



CLASS ROOM

Lecture Hall  
A-010

Deen Dayal  
Kapurthala  
Kapurthala

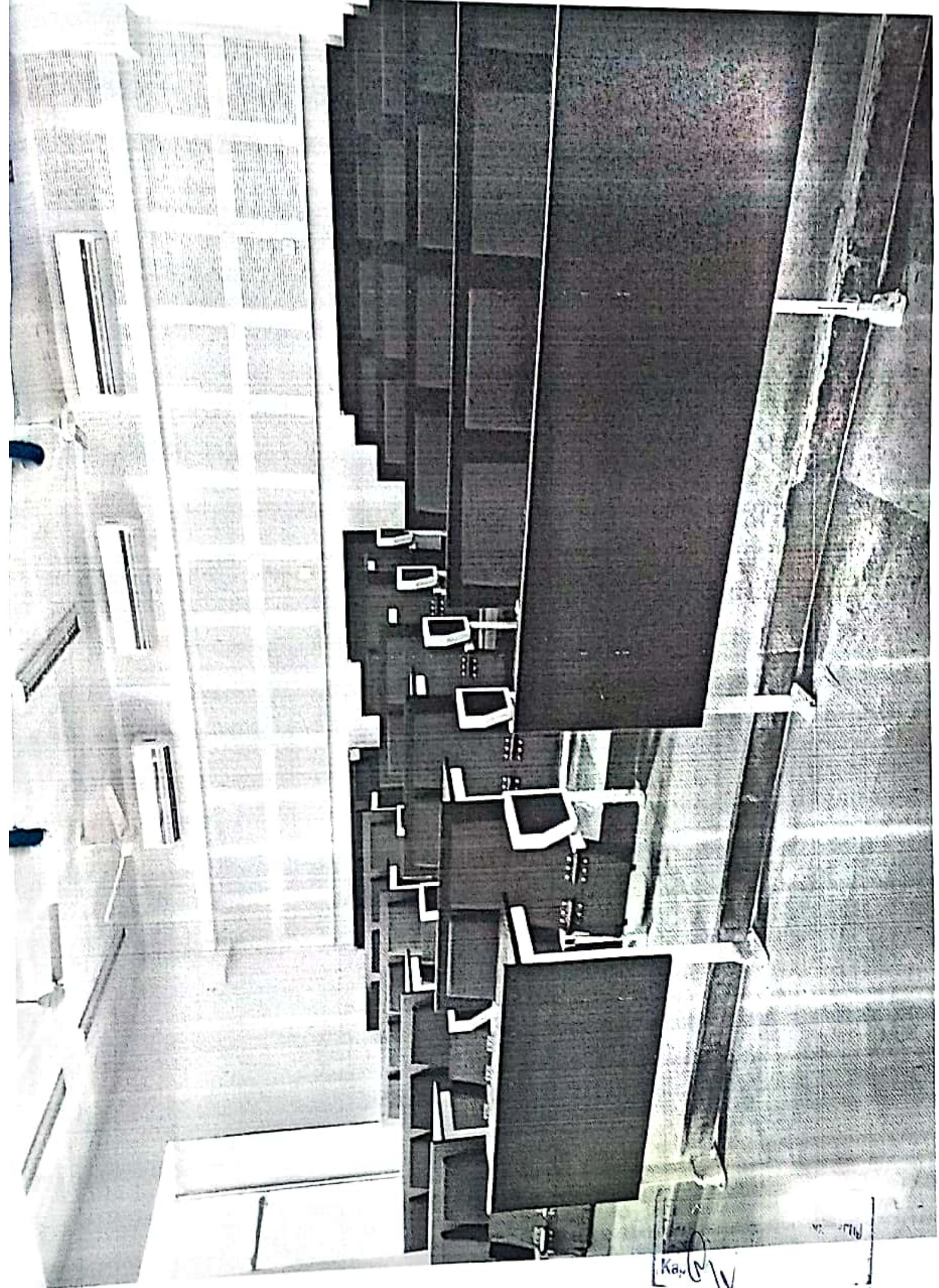



A-107  
Tutorial Room

Handwritten marks and a stamp at the bottom right of the image, including a signature and some illegible text.



**I.K. Gujral Punjab Technical University Main Campus, Punjab**  
**DEPARTMENT OF ELECTRICAL ENGINEERING**

**Annexure 4.3.1: Percentage of classrooms and seminar halls with ICT - enabled facilities such as LCD, smart board, Wi-Fi/LAN, audio video recording facilities(Data for the latest completed academic year)**

4.3.1.1: Number of classrooms and seminar halls with ICT-enabled facilities such as LCD, smart board, Wi-Fi/LAN, audio video recording facilities. (Data for the latest completed academic year)

Number of classrooms with LCD facilities	Nil
Number of classrooms with Wi-Fi/LAN facilities	4
Number of seminar halls with ICT facilities	2

Data Requirements: (As per Data Template)

- Number of classrooms with LCD facilities
- Number of classrooms with Wi-Fi/LAN facilities
- Number of seminar halls with ICT facilities

Formula:

$$\frac{\text{Number of classrooms and seminar halls with ICT facilities}}{\text{*Total number of classrooms/seminar halls in the Department}} \times 100$$

$$= \frac{2}{10} \times 100 = 0.2 \times 100 = 20\%$$

\*Total 10 numbers of classrooms/seminar halls in the Electrical Engineering Department

**File Description**

- Upload any additional information
- Paste link for additional information
- Upload Number of classrooms and seminar halls with ICT enabled facilities (Data Template)

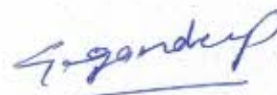

**HOD (EE)**  
 Head  
 Department of Electrical Engineering  
 I.K. Gujral Punjab Technical University  
 Kapurthala-144006

Machine Lab  
(Electrical Engg. Deptt.)

4004

GPS Map Camera

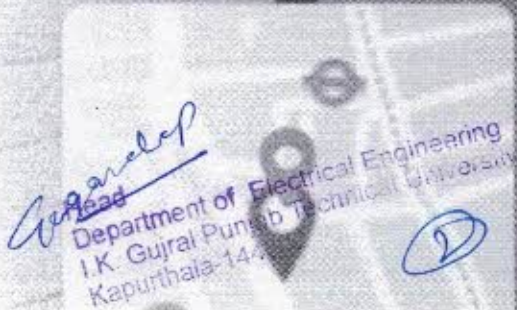

**Kapurthala, PB, India**  
Kapurthala, Kapurthala, 146003, PB, India  
Lat 31.353038°, Long 75.459616°

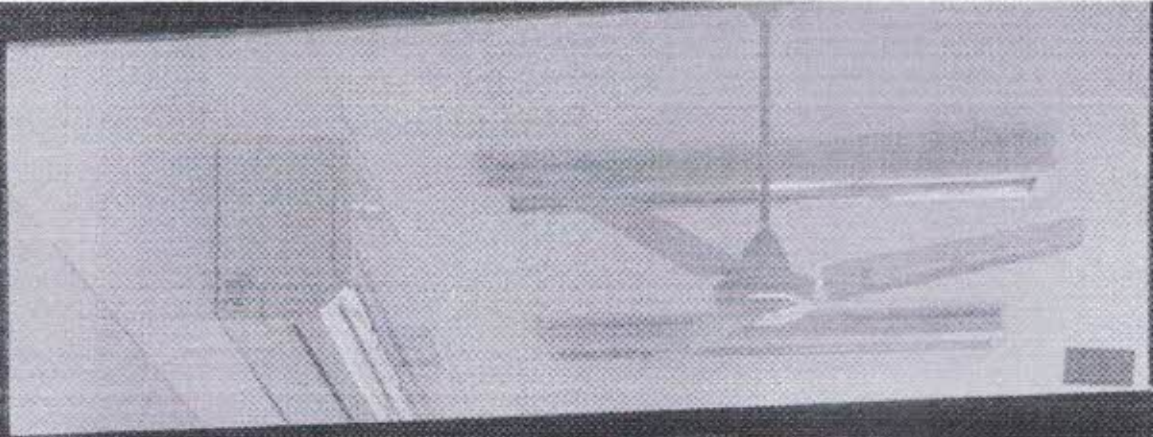

Room No. 18

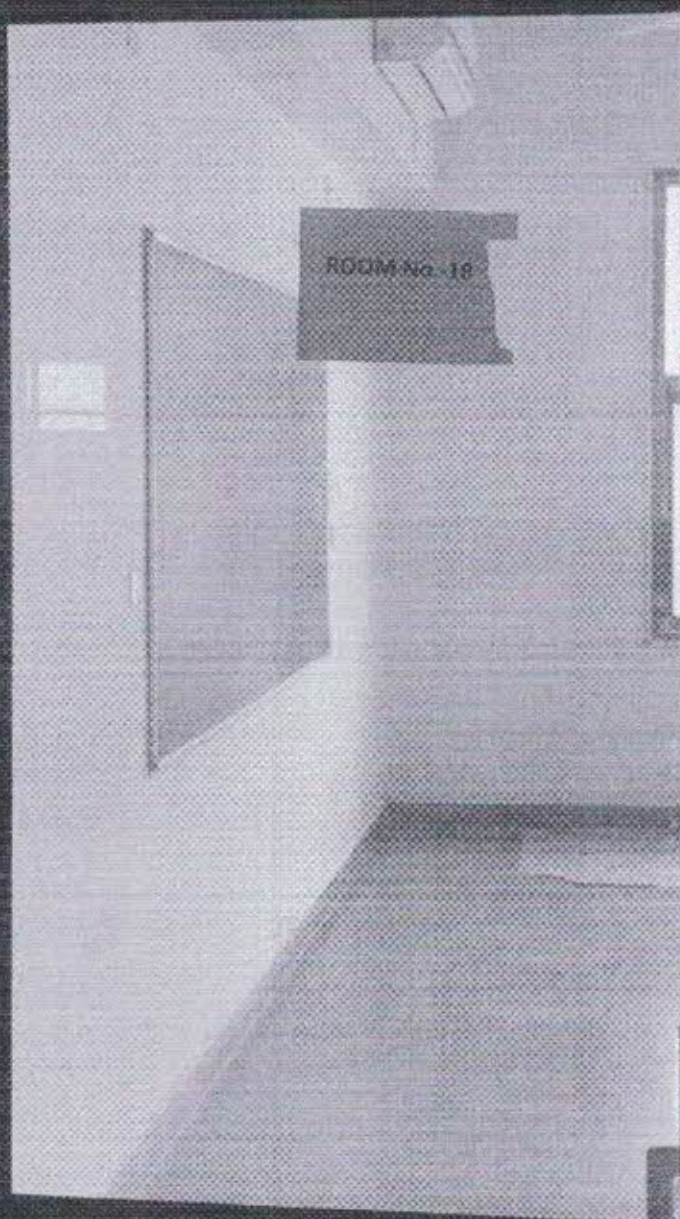

GPS Map Camera

# Kapurthala, PB, India

NH 703A, Kapurthala, Kapurthala, 144603, PB, India

Lat 31.353187°, Long 75.459464°

*Goswami*  
 Head  
 Department of Electrical Engineering  
 J.K. Gujral Punjab Technical University  
 Kapurthala-144001

A-201  
Project Lab

GPS Map Camera

*Gogardaf*  
Head  
Department of Electrical Engineering  
I.K. Gujral Punjab Technical University  
Kapurthala-144003

**Kapurthala, PB, India**

Kapurthala, Kapurthala, 144603, PB, India

Lat 31.353158°, Long 75.459591°

ROOM No.-29

GPS Map Camera

*Gogandep*

Head  
Department of Electrical Engineering  
I.K. Gujral Punjab Technical University  
Kapurthala-144006

Kapurthala, PB, India

Kapurthala, Kapurthala, 144603, PB, India

Lat 31.352660°, Long 75.459614°

H. Tech 3<sup>rd</sup> Sem.  
E-308

GPS Map Camera

*Gezendeep*  
Head  
Department of Electrical Engineering  
F.K. Gujral Punjab Technical University  
Kapurthala-144006

**Kapurthala, PB, India**

NH 703A, Kapurthala, Kapurthala, 144603, PB, India

Lat 31.353162°, Long 75.459523°

Computer Lab  
A-204

GPS Map Camera

Kapurthala, PB, India

Kapurthala, Kapurthala, 144603, PB, India

Lat 31.353113°, Long 75.459513°

Head  
Department of Electrical Engineering  
J.K. Gujral Punjab Technical University  
Kapurthala-144001

*Goginder*



A-202  
ME & Control  
Lab

GPS Map Camera

*Gesandep*  
Head  
Department of Electrical Engineering  
I.K. Gujral Punjab Technical University  
Kapurthala-144603



Kapurthala, PB, India

Kapurthala, Kapurthala, 144603, PB, India

Lat 31.353082°, Long 75.459803°



A-202  
MI & Control  
Lab

GPS Map Camera

*Gagandeep*  
Head  
Department of Electrical Engineering  
I.K. Gujral Punjab Technical University  
Kapurthala-144006

**Kapurthala, PB, India**

Kapurthala, Kapurthala, 144603, PB, India

Lat 31.353082°, Long 75.459803°



# Kapurthala, PB, India

NH 703A, Kapurthala, Kapurthala, 144603, PB, India

Lat 31.353173°, Long 75.459577°

10/14/2021 03:35 PM

GPS Map Camera

*Rajender* Head  
Department of Electrical Engineering  
J.K. Gujral Punjab Technical University  
Kapurthala, 144603

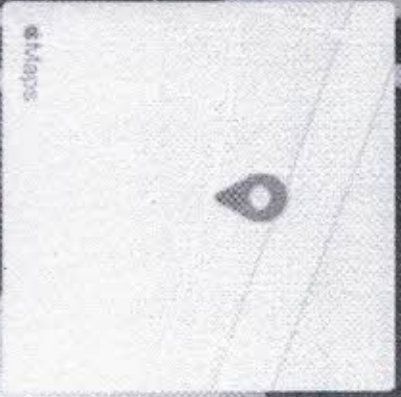

**Kapurthala, PB, India**  
NH 703A, Kapurthala, Kapurthala, 144603,  
PB, India  
Lat 31.353179°, Long 75.459577°  
10/14/2021 03:36 PM

GPS Map Camera

*K. Gaurai*  
Head  
Department of Electrical Engineering  
I.K. Gujral Punjab Technical University  
Kapurthala-144005



GPS Map Camera

# Kapurthala, PB, India

NH 703A, Kapurthala, Kapurthala, 144603, PB, India

Lat 31.353173°, Long 75.459577°

10/14/2021 03:36 PM

*Gagandeep*  
Head  
Department of Electrical Engineering  
JK Group of Institutions  
Kapurthala



# Kapurthala, PB, India

NH 703A, Kapurthala, Kapurthala, 144603,  
PB, India

Lat 31.353189°, Long 75.459650°

10/14/2021 03:34 PM



GPS Map Camera

*Tejinder*  
Department of Electrical  
Punjab Techno  
144603

Engineering  
University





**Kapurthala, PB, India**  
 NH 703A, Kapurthala, Kapurthala, 144603,  
 PB, India  
 Lat 31.353179°, Long 75.459577°  
 10/14/2021 03:36 PM

GPS Map Camera

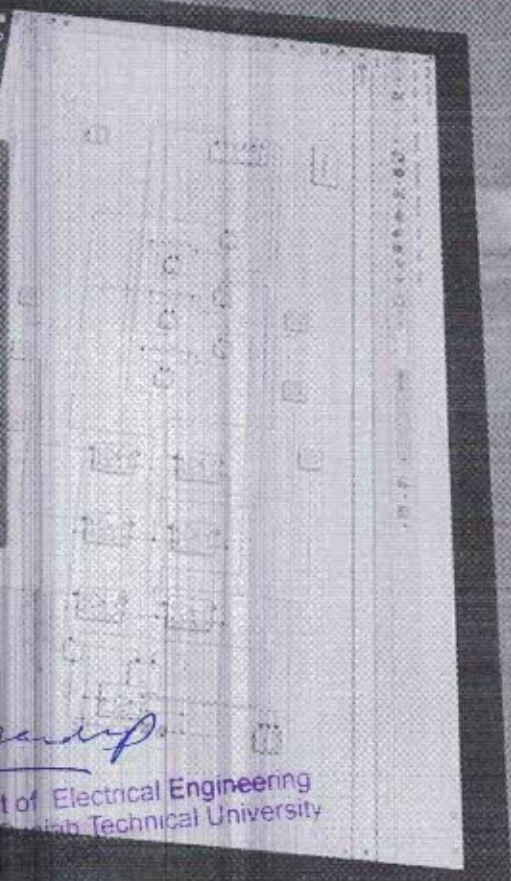

*Geetanjali*  
 Head  
 Department of Electrical Engineering  
 Jalandhar Technical University

13

Common Room  
Boys (A-206)

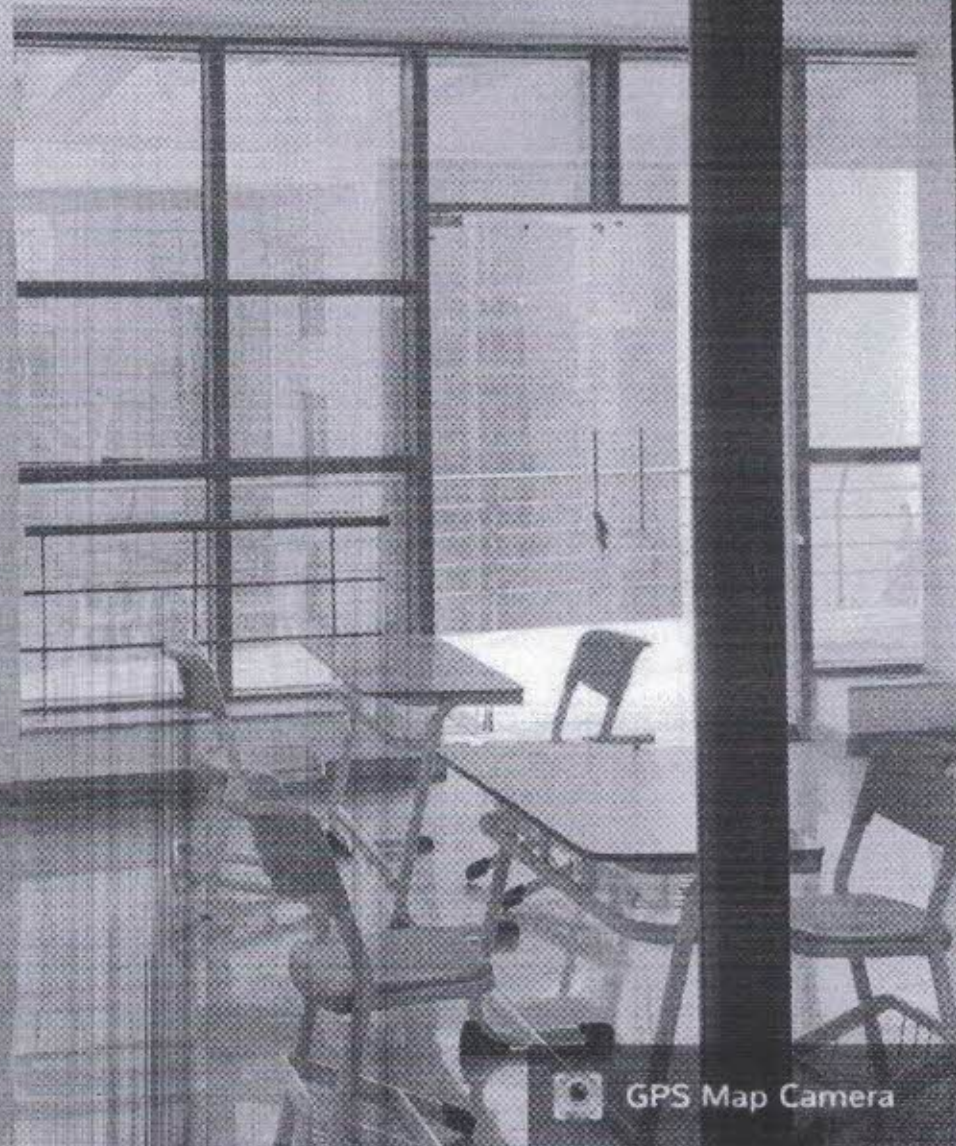

 GPS Map Camera

*Kosher*

Head  
Department of Electrical Engineering  
I.K. Gujral Punjab Technical University  
Kapurthala-144006

**Kapurthala, PB, India**

NH 703A, Kapurthala, Kapurthala, 144603, PB, India

Lat 31.353020°, Long 75.459480°

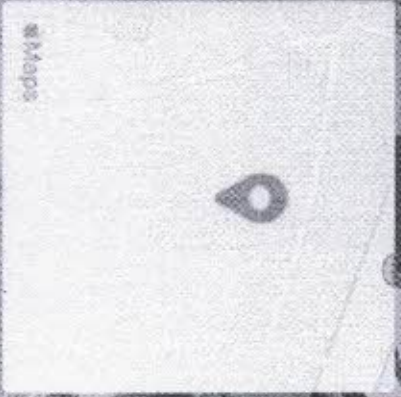

**Kapurthala, PB, India**

Kapurthala, Kapurthala, 144603, PB, India

Lat 31.352922°, Long 75.459435°

10/14/2021, 02:14 PM

GPS Map Camera

*S. S. S. S.*

Head  
 Department of Electrical Engineering  
 J.K. Gujral Punjab Technical University  
 Kapurthala-144016





GPS Map Camera

# Kapurthala. PB. India

Kapurthala, Kapurthala, 144603, PB, India

Lat 31.352696°, Long 75.459702°

10/14/2021 04:17 PM

*Signature*

Head  
Department of Electrical Engineering  
I.K. Gujral Punjab Technical University  
Kapurthala-144603



 GPS Map Camera

**Kapurthala. PB. India**

Kapurthala, Kapurthala, 144603, PB, India

Lat 31.352696°, Long 75.459702°

10/14/2021 04:17 PM

(8)

*Signature*  
**Head**  
Department of Electrical Engineering  
I.K. Gujral Punjab  
Kapurthala



GPS Map Camera

# Kapurthala, PB, India

NH 703A, Kapurthala, Kapurthala, 144603, PB, India

Lat 31.352705°, Long 75.459882°

10/14/2021 04:17 PM

*S. Garg*

Head  
Department of Electrical Engineering  
I.K. Gujral Punjab Technical University  
Kapurthala, PB, India

13

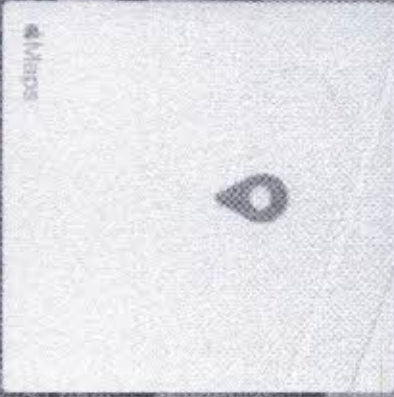

**Kapurthala, PB, India**  
NH 703A, Kapurthala, Kapurthala, 144503, PB, India  
Lat 31.352650°, Long 75.459924°  
10/14/2021 04:18 PM

 GPS Map Camera

*[Handwritten Signature]*  
Head  
Department of Electrical Engineering  
Jalandhar Punjab Technical University  
Kapurthala-144006

(8)



GPS Map Camera

**Kapurthala, PB, India**

NH 703A, Kapurthala, Kapurthala,  
144603, PB, India

Lat 31.352823°, Long 75.459752°

10/18/2021 10:08 AM

*S. S. S.*

Head  
Department of Electrical Engineering  
J.K. Gujral Punjab Technical University  
Kapurthala-144006

(15)



**Kapurthala, PB, India**  
Kapurthala, Kapurthala, 144603,  
PB, India  
Lat 31.352803°, Long 75.459695°  
10/18/2021 10:11 AM

 GPS Map Camera

*Gargandeep*

Head  
Department of Electrical Engineering  
J.K. Gujral Punjab Technical University  
Kapurthala-144006

*(Handwritten mark)*



**Kapurthala, PB, India**  
NH 703A, Kapurthala, Kapurthala,  
144603, PB, India  
Lat 31.353140°, Long 75.459449°  
10/18/2021 10:29 AM

GPS Map Camera

Head of Department  
Department of Electronics Engineering  
I.K. Gujral Punjab Technical University

98



**Kapurthala, PB, India**  
NH 703A, Kapurthala, Kapurthala,  
144603, PB, India  
Lat 31.353124°, Long 75.459457°  
10/18/2021 10:23 AM

GPS Map Camera

*Gagandeep*  
Head  
Department of Electric  
I.K. Gujral Punjab Tech  
Kapurthala

(23)



## Department of Electrical and Communication Engineering

Seminar Room



Seminar Room

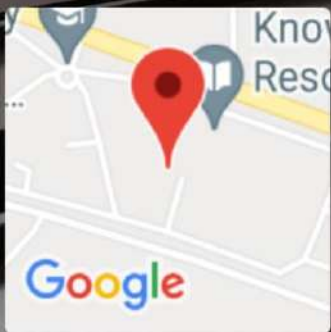
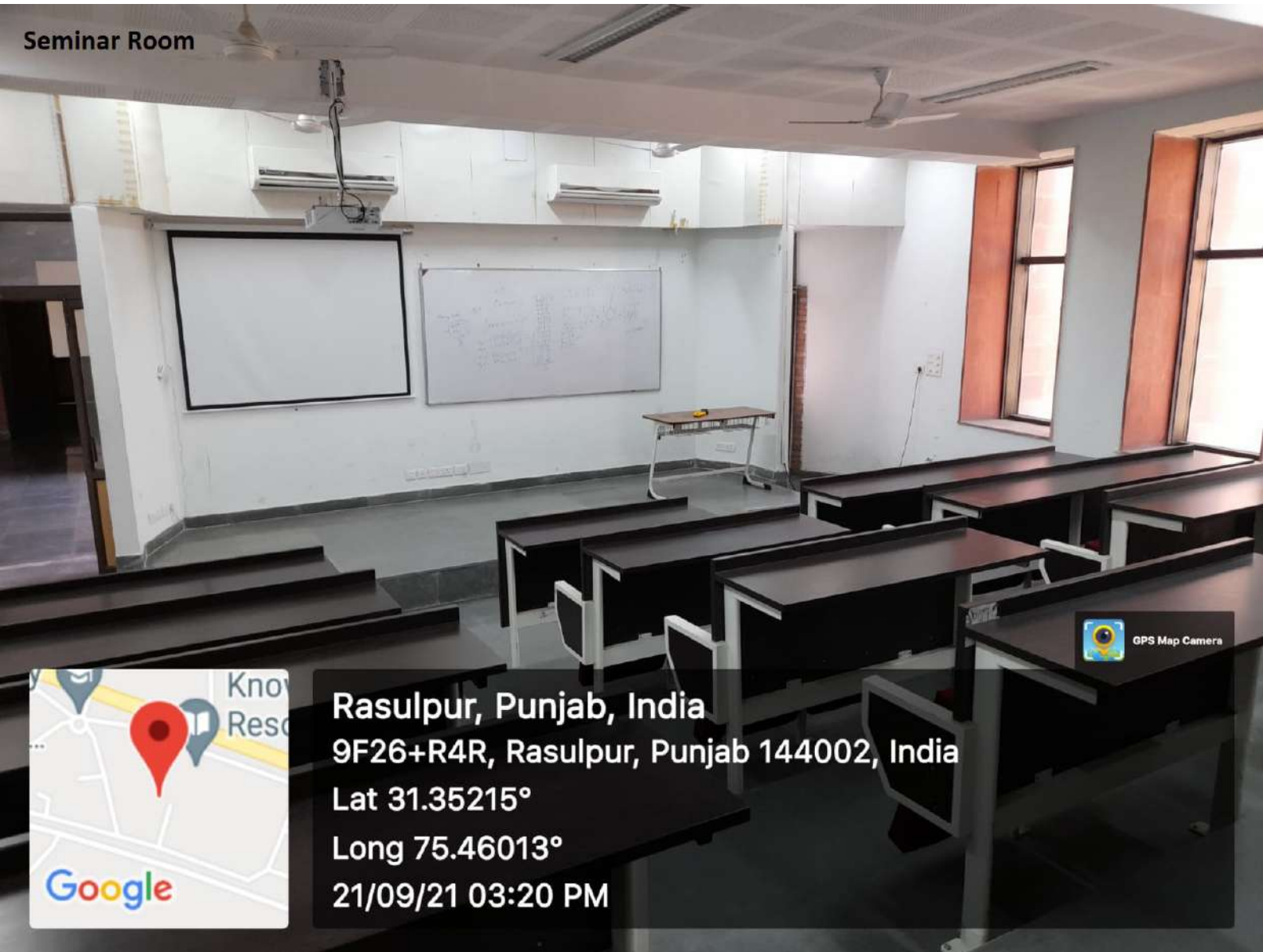

Rasulpur, Punjab, India  
9F26+R4R, Rasulpur, Punjab 144002, India  
Lat 31.35215°  
Long 75.46013°  
21/09/21 03:20 PM

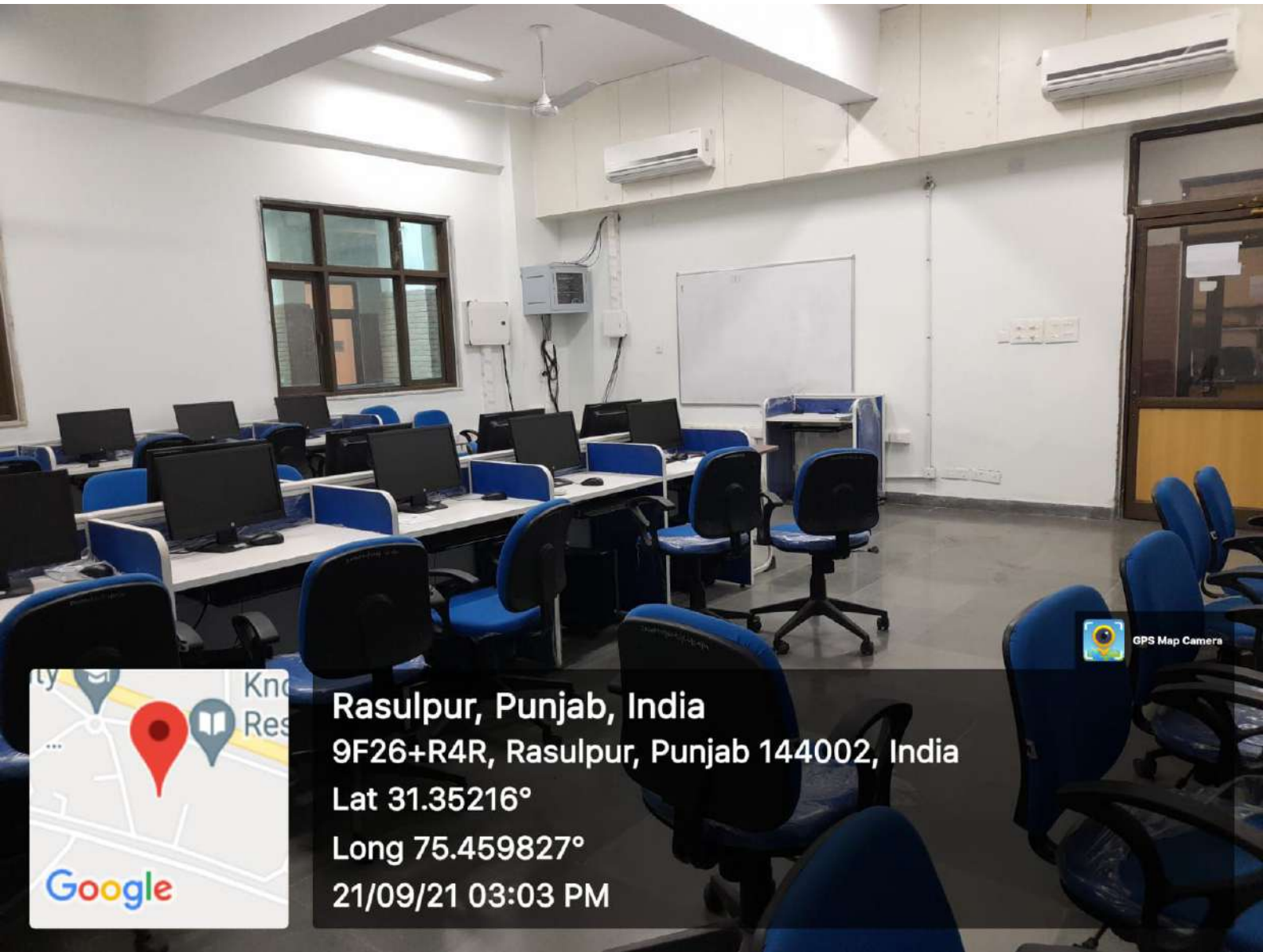

GPS Map Camera

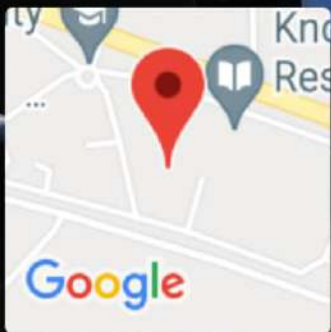

Rasulpur, Punjab, India  
9F26+R4R, Rasulpur, Punjab 144002, India  
Lat 31.35216°  
Long 75.459827°  
21/09/21 03:03 PM

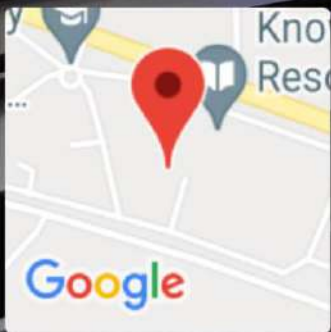

**Rasulpur, Punjab, India**  
**9F26+R4R, Rasulpur, Punjab 144002, India**  
**Lat 31.352159°**  
**Long 75.460078°**  
**21/09/21 02:57 PM**

Computer Lab

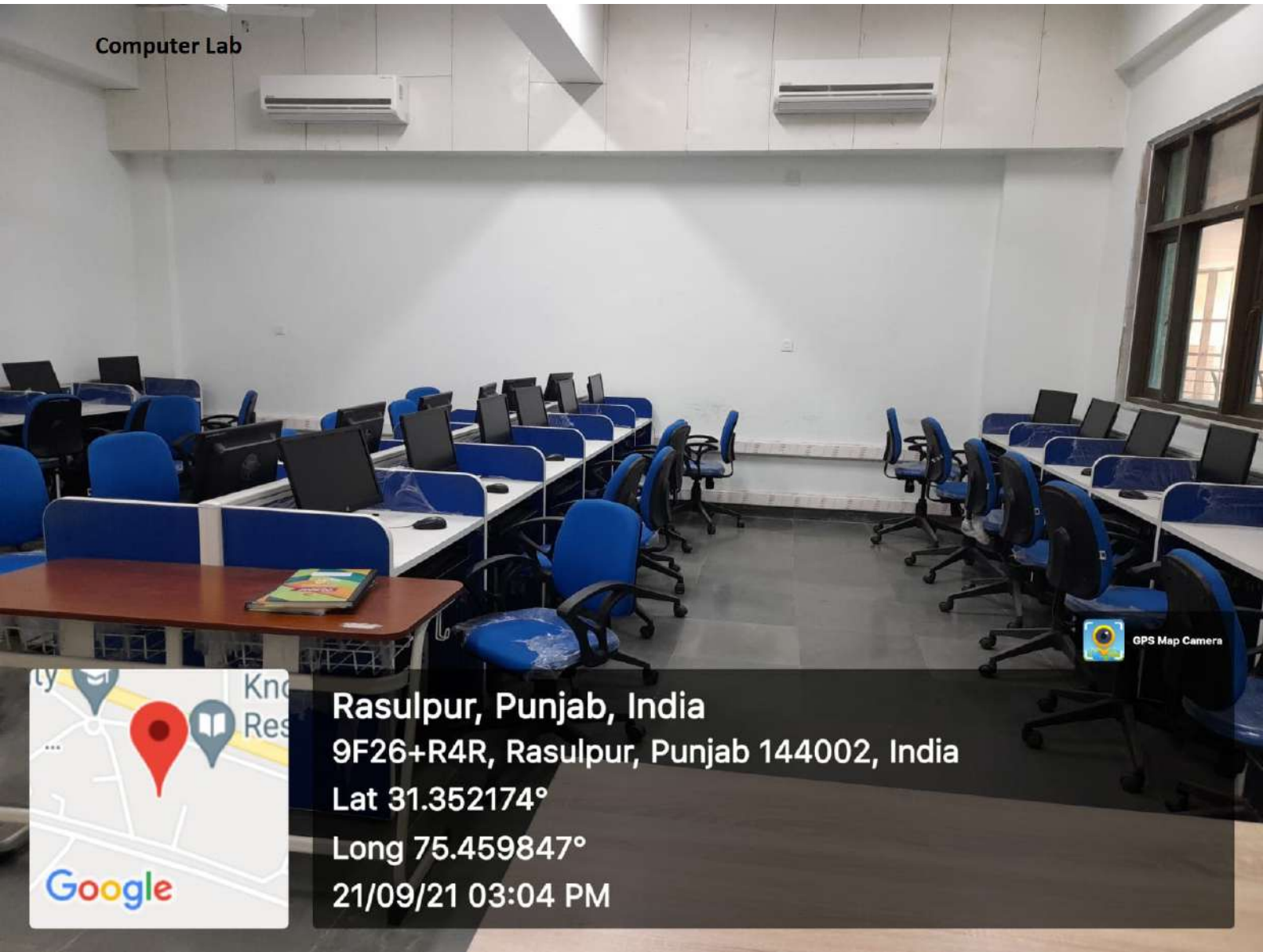

Rasulpur, Punjab, India  
9F26+R4R, Rasulpur, Punjab 144002, India  
Lat 31.352174°  
Long 75.459847°  
21/09/21 03:04 PM

GPS Map Camera

Day	1 <sup>st</sup> (09:00 AM - 10:00 AM)	2 <sup>nd</sup> (10:00 AM - 11:00 AM)	3 <sup>rd</sup> (11:00 AM - 12:00 PM)	4 <sup>th</sup> (12:00 PM - 01:00 PM)	5 <sup>th</sup> (1-2 PM)	6 <sup>th</sup> (02:00 PM - 03:00 PM)	7 <sup>th</sup> (03:00 PM - 04:00 PM)	8 <sup>th</sup> (04:00 PM - 05:00 PM)
Mon	ED BECE3 (L) DK PE1 BECE5 (L) NF1 MPD BECE1 (P) RG	LIC BECE5 (L) SS MP BEE5 (T) NF2 EMW BECE3 (L) DK DE BCOE+A+H3 (L) SB AC1 MECE1 (L) NF1	WC MECE1 (L) ASB AE BEE3 (L) DK CS BECE5 (L) RK HVPE BECE3 (L) NF2 DE SE+M (L) AG	NT BECE3 (L) SS DE BCSE (L) AG WSN MECE1 (L) ASB ADC BECE5 (L) NF1		DSD BECE3 G1(P) RG PM BECE5 (L) NF2 AC1 MECE1 (L) RG	WC MECE1 (P) ASB DSP BECE5 (P) SS DSD BECE3 G1(P) RG	DSP BECE5 (P) SS WC MECE1 (P) ASB DSD BECE3 G1(T) RG
Tue	ED BECE3 (L) DK DSP BECE5 (L) NF1 MPD BECE1 (P) RG	NT BECE3 (L) SS DE BCOE+A+H3 (L) SB CS BECE5 (T) RK EM MECE1 (L) RG MPD BECE1 (P) RG	WC MECE1 (L) ASB AE BEE3 (P) DK CS BECE5 (L) RK M3 BECE3 (L) RN	BE BME3 K+A+H (L) SB M3 BECE3 (L) RN AE BEE3 (P) DK DE BCSE (L) AG	DE SE+M (L) AG	ED BECE3 G1(P) DK ITC MECE1 (L) RK ED BECE3 G2(P) NF1	ED BECE3 G1(P) DK ITC MECE1 (P) RK MP BEE5 (P) NF2 BE BCEE3 K+H (L) SB MPD BECE5 (P) AG ED BECE3 G2(P) NF1	ITC MECE1 (P) RK MP BEE5 (P) NF2 ADC BECE5 (L) NF1
Wed	ED BECE3 (L) DK ADC BECE5 (T) NF2	LIC BECE5 (L) SS MP BEE5 (L) SB EM MECE1 (L) RG M3 BECE3 (L) RN	WC MECE1 (L) ASB AE BEE3 (L) DK CS BECE5 (L) RK M3 BECE3 (T) RN DE SE+M (L) AG	WSN MECE1 (L) ASB DSD BECE3 (L) RG DSD BECE5 (L) NF2 AG	DE BCSE (L) AG	NT BECE3 G1(T) SS NDC BEE7 (L) RK PM BECE5 (L) NF2 DSD BECE3 G2(T) RG	RM MECE1 (L) AG PE1 BECE5 (P) SS DSD BECE3 G2(P) RG	PE1 BECE5 (P) SS DSD BECE3 G2(P) RG
Thu	EMW BECE3 (L) DK PE1 BECE5 (L) NF1 NDC BEE7 (T) RK MP BEE5 (L) SB	LIC BECE5 (L) SS EM MECE1 (L) RG NDC BEE7 (L) RK AE BEE3 K+H (L) SB M3 BECE3 (L) RN	RM MECE1 (L) AG HVPE BECE3 (L) NF2 AE BEE3 (L) DK WC MECE1 (P) ASB PE1 BECE5 (L) NF1	DSD BECE3 (L) RG MPD BECE5 (P) AG WC MECE1 (P) ASB		NT BECE3 G2(T) SS BE BME3 K+A+H(L) SB PM BECE5 (L) NF2 EMW BECE3 G1(T) DK	AE BEE3 (P) DK ITC MECE1 (P) RK DE BCSE3 (P) AG DE BCOE+A+H3 (P) SB MPD BECE3 G1(P) ASB ADC BECE5 (P) NF2	AE BEE3 (P) DK DE BCSE3 (P) AG DE BCOE+A+H3 (P) SB ITC MECE1 (P) RK MPD BECE3 G1(P) ASB ADC BECE5 (P) NF2
Fri	EMW BECE3 (L) DK PE1 BECE5 (L) NF1	MP BEE5 (L) SB LIC MECE1 (L) RK DSD BECE5 (L) NF1	WSN MECE1 (L) ASB HVPE BECE3 (L) NF2	DSD BECE3 (L) RG ITC MECE1 (L) RK BE BME3 K+A+H(L) SB		MPD BECE3 G2(P) ASB LIC BECE5 (P) SS NDC BEE7 (L) RK DE BCOE+A+H3 (L) SB	MPD BECE3 G2(P) ASB LIC BECE5 (P) SS	EMW BECE3 G2(T) RK BE BEE3 (P) SB DSD BECE5 (T) NF1
*B. Tech. 7th Semester is on training								
	Dr. Atar Singh	Dr. Sachin Singh	Dr. Dr. Dhanraj Kumar	Dr. Dr. Laksh Goyal		RK- Dr. Rakash Kumar	SB- Dr. Soum Bala	NF- New Faculty
	Dr. R. P. H. E. E.	Dr. M. P. A. D. C. E.	Dr. B. Tech. Mechanical Engg.	BME- B. Tech. Mechanical Engg.		RN- Dr. Rajesh Narula	AG- Dr. Amit Gupta	Dr. B. Tech. Civil Engg.

\*B. Tech. 7th Semester is on training

1K4PTV/SC/1096  
11/08/2020

HOD(ECE)

Time Table Incharge

Day	(09:00 AM - 10:00 AM)	2 <sup>nd</sup> (10:00 AM - 11:00 AM)	3 <sup>rd</sup> (11:00 AM - 12:00 PM)	4 <sup>th</sup> (12:00 PM - 01:00 PM)	5 <sup>th</sup> (1-2 PM)	6 <sup>th</sup> (02:00 PM - 03:00 PM)	7 <sup>th</sup> (03:00 PM - 04:00 PM)	8 <sup>th</sup> (04:00 PM - 05:00 PM)	SPM
Mon	MWA BECE6 L DK S&S BECE4 L SB	CN BECE8 L RK BEE BECE2 L CP MAD BECE6 L CSE2 S&S BECE4 L SB	WSN BECE8 L ASB OE1 BECE6 CSE2 MAN BCSE6 SB WAD BECE4 L SS EDG BECE2 P G1 DG	CN BECE6 L RK DS BECE4 L CSE1 OC BECE8 L CP EDG BECE2 P G1 DG	WC BCSE6 L SB	MWA BECE6 P DK MP BECE8 P RG HVPE BECE4 L RK EDG BECE2 P G1 DG	MWA BECE6 P DK MP BECE8 P RG ED BECE6 G1 P RK EVS BECE4 L CHM EDG BECE2 P G1 DG	MJP BECE8 P RG ED BECE6 G1 P RK 10T BECE4 L SS MPD BECE2 G1 P ASB OFC BECE6 LAG	
Tue	ANN BECE6 L SS AC BECE4 L DK WC BCSE6 L SB HRM BECE8 L AG M2 BECE2 L RN	WAD BECE4 L SS MWA BECE6 L DK HRM BECE8 L AG EDG BECE2 L SH	WSN BECE8 L ASB MP BECE4 L RG OFC BECE6 L AG MAN BCSE6 SB EDG BECE2 P G2 SH	OC BECE8 L RG DE BECE4 L CP DS BECE4 L CSE1 OFC BECE6 LAG EDG BECE2 P G2 SH		MP BECE8 P AG MP BECE6 P RG HVPE BECE4 L RK EDG BECE2 P G2 SH	MJP BECE8 P AG MJP BECE6 P RG S&S BECE4 L SB DE BECE4 P CP EDG BECE2 P G2 SH	MJP BECE8 P AG MJP BECE6 P RG 10T BECE4 L SS BEE BECE2 G1 T RK DE BECE4 P CP	10T BECE4 L SS
Wed	ANN BECE6 L SS AC BECE4 L DK EMB BECE8 L SB PHY BECE2 L VS	WAD BECE4 L SS ED BEE6 L RK DE BEE4 L CP EMB BECE8 L SB PHY BECE2 T G2 VS	WC BECE6 L ASB MPD BECE4 G1 P AG BEE BECE2 L CP CN BECE8 L RK MAN BCSE6 SB	WC BECE6 L ASB DE BEE4 L CP DS BECE4 L CSE1 M2 BECE2 L RN		BEE BECE2 G2 P SS AC BECE4 G2 T DK MP BECE4 G1 T RG CN BECE8 T RK MAD BECE6 L CSE2 PHY BECE2 P G1 VS	BEE BECE2 G2 P SS AC BECE4 G2 T DK ED BECE6 G2 P RK OC BECE8 T CP S&S BECE4 G2 T SB MAD BECE6 P CSE2 PHY BECE2 P G1 VS	HRM BECE8 T AG MP BECE4 L RG ED BEE6 G2 P RK MAD BECE6 P CSE2 MPD BECE2 G2 P ASB PHY BECE2 P G1 VS	
Thu	ANN BECE6 L SS AC BECE4 L DK OC BECE8 L CP PHY BECE2 L VS	WAD BECE4 L SS OE1 BECE6 CSE2 DE BEE4 L CP CN BECE8 L RK M2 BECE2 L RN	WC BECE6 L ASB MPD BECE4 G2 P AG BEE BECE2 G2 T RK EMB BECE8 T SB M2 BECE2 T G1 RN	EVS BECE4 L CHM DE BEE4 L CP MPD BECE2 G2 P ASB CN BECE6 L RK HRM BECE8 L AG	WC BCSE6 L SB	WSN BECE8 T ASB AC BECE4 P G1 DK MP BECE4 G2 RG OFC BECE6 P AG DE BECE4 P CP BEE BECE2 G1 P SS PHY BECE2 P G2 AD	AC BECE4 P G1 DK MP BECE4 G2 RG WSN BECE8 P ASB OFC BECE6 P AG DE BECE4 P CP BEE BECE2 G1 P SS PHY BECE2 P G2 AD	WSN BECE8 P ASB OFC BECE6 T AG 10T BECE4 L SS PHY BECE2 P G2 AD	
Fri	MWA BECE6 L DK HVPE BECE4 L RK EMB BECE8 L SB M2 BECE2 T G2 RN	EMB BECE8 P DK MPD BECE4 G1 P AG MP BECE4 G2 T RG OE1 BECE6 CSE2 DE BEE4 L CP	EMB BECE8 P DK MPD BECE4 G2 P AG S&S BECE4 G1 T SB MAD BECE6 L CSE2 PHY BECE2 L VS	MP BECE4 L RG WSN BECE8 L ASB CN BECE6 L RK BEE BECE2 L CP		MPD BECE6 P ASB AC BECE4 P G2 DK MP BECE4 P G1 RG PHY BECE2 T G1 VS	MPD BECE6 P ASB AC BECE4 P G2 DK MP BECE4 P G1 RG	EVS BECE4 L CHM MWA BECE6 T SB MPD BECE2 G1 P ASB	
	ASB- Dr. Avtar Singh Buttar	SS- Dr. Saurvir Singh	DK- Dr. Dalveer Kaur	RG- Dr. Rakesh Goyal		AG- Dr. Amit Gupta	CP- Dr. Chandampreet Kaur	KK- Dr. Rakesh Kumar	
	RN- Dr. Rajesh Narula	SB- Dr. Sarabjit Singh		WAD & 10T Minor degree		SH- Dr. Sheetal Soda	CHM- Dr. EVS Faculty	CSE- CSE Faculty	
	VS- Dr. Varinder Singh	BEE- B.tech. Electrical Engg.	DG- Dr. Deepak Goyal	AD- Dr. Anshul Dhadwal					

1KMPV/3CE/286  
20/4/2021

HOD (ECE)

Time Table Incharge

Department of Food Science and Technology

Annexure DFST - 4.3.1

Total Page - 01

Geotagged photo graphs

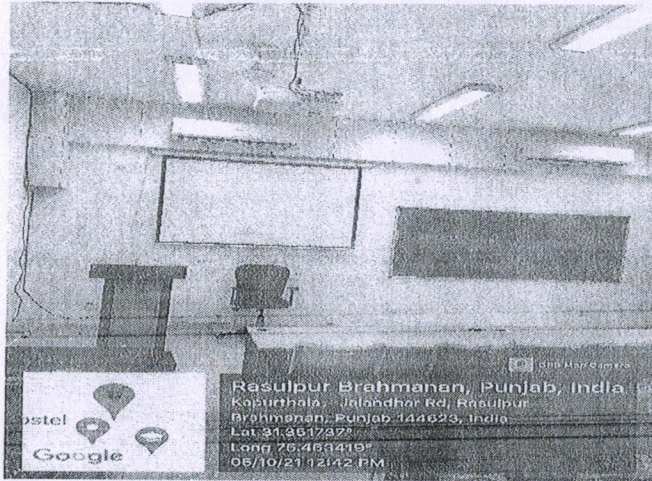

Class Room 101

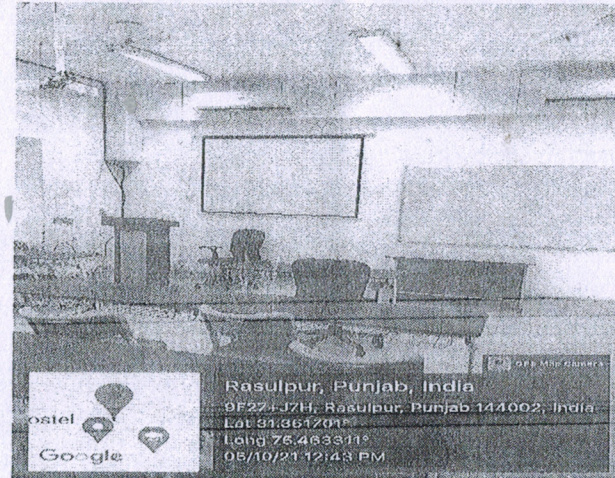

Class Room 102

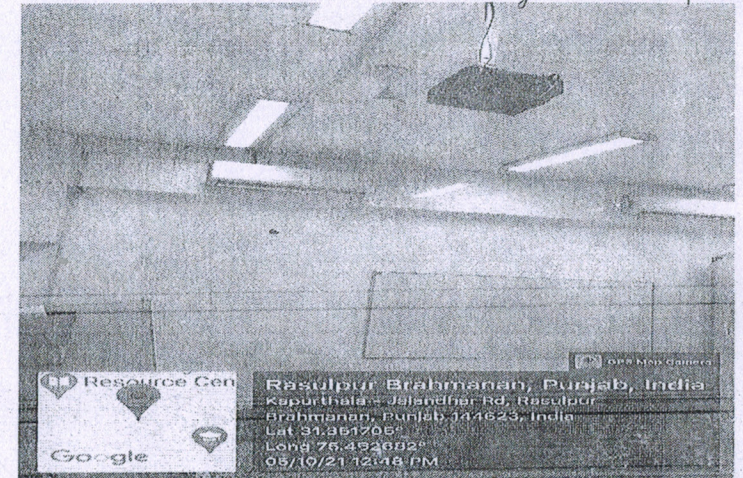

Class Room 104

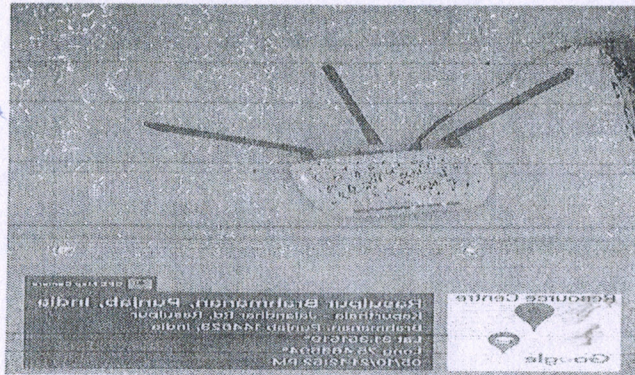

Wifi

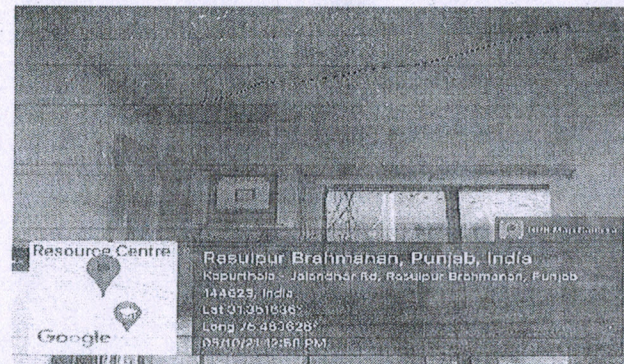

wifi Server

Annexure DFST - 4.3.1  
Geotagged Pic Total Page

Head  
Deptt of Food Science & Technology  
I.K.Gujra Punjab Technical University  
KAPURTHALA

2  
11/10/21



Annexure -

Department of Management & Hospitality

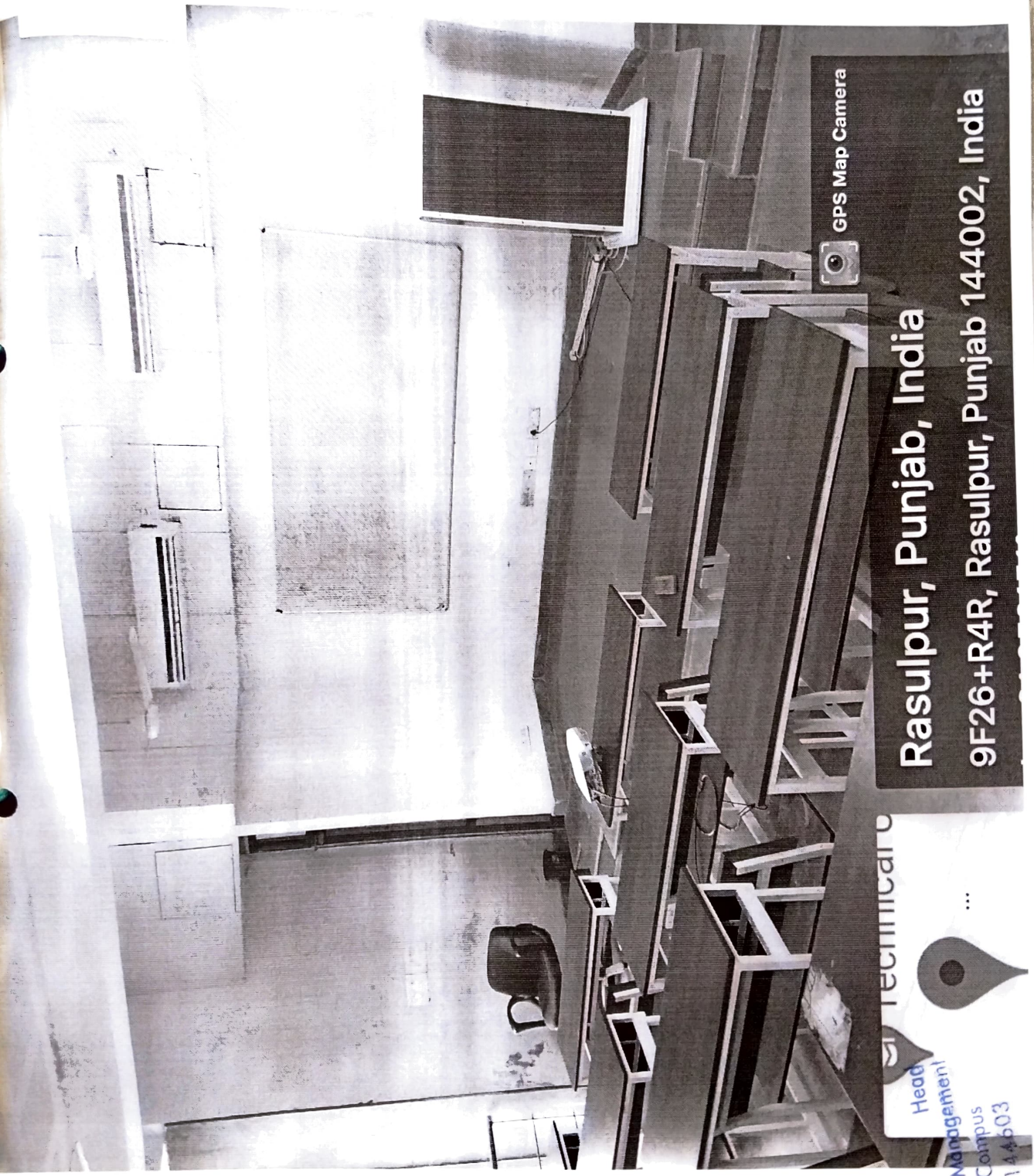

Rasulpur, Punjab, India  
9F26+R4R, Rasulpur, Punjab 144002, India

Head  
Department of Hotel Management  
PTU Main Campus  
Rasulpur-144603

24  
22/10/21

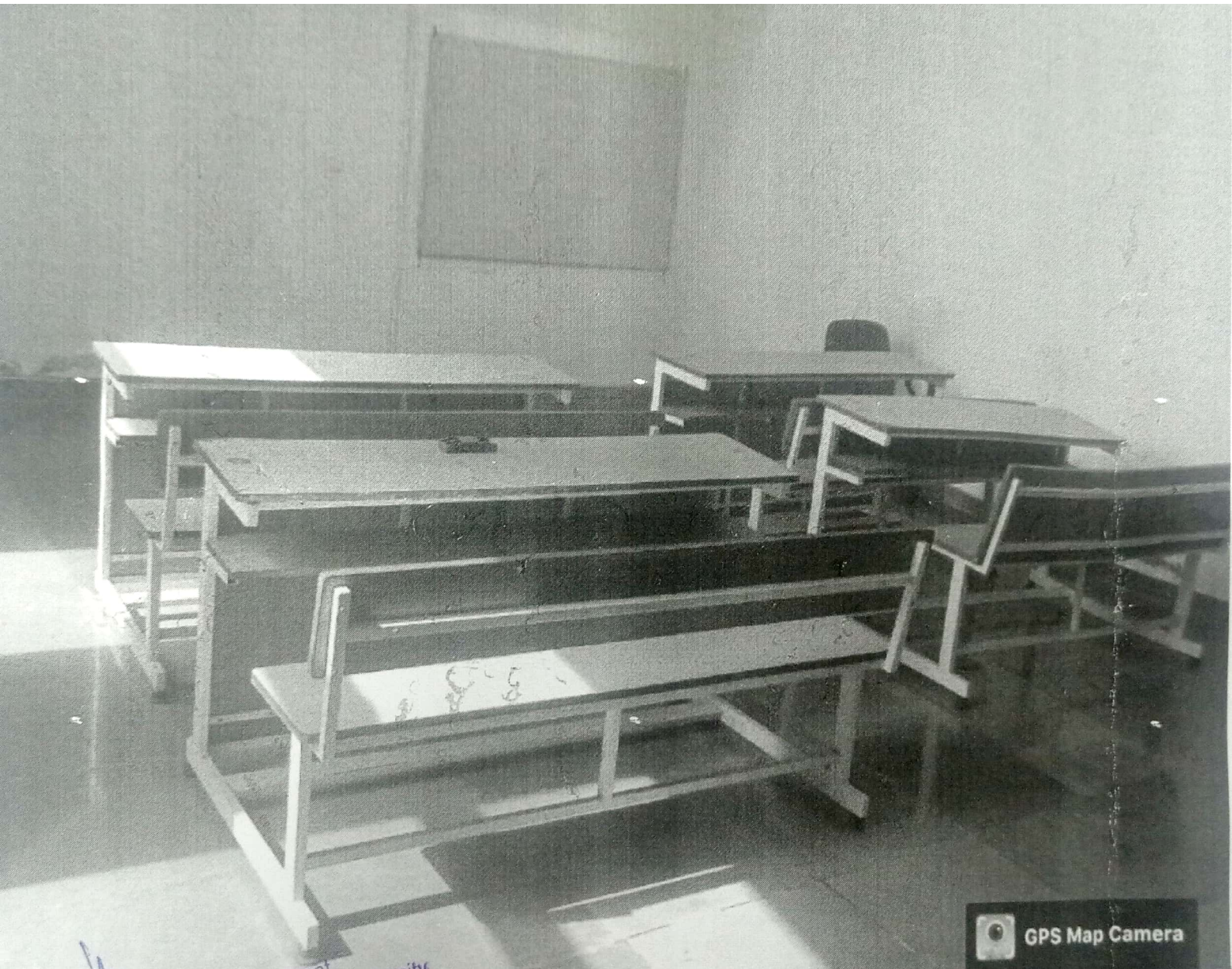

GPS Map Camera

y. Head  
Department of Management  
I.K. Gujral Punjab Technical University  
Kapurthala - 141003

Rasulpur Brahmanan, Punjab, India  
9F36+636, Rasulpur Brahmanan, Punjab 144002,

**Room No A-401**





**Kapurthala, PB, India**

Kapurthala, Kapurthala, 144603, PB, India

Lat 31.352762, Long 75.459879

10/05/2023 12:33 PM GMT+05:30

Note : Captured by GPS Map Camera



**CLASS ROOM A401**

There are no secrets to **SUCCESS.**  
It is the result of preparation, hard work, and learning from **FAILURE.**

GPS Map Camera



**Kapurthala, PB, India**  
Kapurthala, Kapurthala, 144603, PB, India  
Lat 31.352804, Long 75.459865  
10/05/2023 12:37 PM GMT+05:30  
Note : Captured by GPS Map Camera

A-405



**GPS Map Camera**  
Kapurthala, Punjab, India  
9F25+WHJ, ptu main campus, Kapurthala, Rasulpur, Punjab 144002,  
India  
Lat 31.352755°  
Long 75.459335°  
05/12/23 11:01 AM GMT +05:30

A-406



 **GPS Map Camera**

**Kapurthala, Punjab, India**  
9F25+WHJ, ptu main campus, Kapurthala, Rasulpur, Punjab 144002, India  
Lat 31.352755°  
Long 75.459335°  
05/12/23 11:01 AM GMT +05:30



## Room A 409



**Rasulpur Brahmanan, Punjab, India**  
9F35+5X2, Rasulpur Brahmanan, Rasulpur, Punjab 144002, India  
Lat 31.352858°  
Long 75.459892°  
10/10/24 10:39 AM GMT +05:30

 GPS Map Camera



## Room No 410





GPS Map Camera

**Kapurthala, PB, India**  
Kapurthala, Kapurthala, 144603, PB, India  
Lat 31.352773, Long 75.459752  
10/05/2023 12:34 PM GMT+05:30  
Note : Captured by GPS Map Camera



GPS Map Camera

**Kapurthala, PB, India**  
Kapurthala, Kapurthala, 144603, PB, India  
Lat 31.352838, Long 75.459748  
10/05/2023 12:35 PM GMT+05:30  
Note : Captured by GPS Map Camera

# Room No A-506



**Kapurthala, PB, India**  
Kapurthala, Kapurthala, 144603, PB, India  
Lat 31.352764, Long 75.459438  
10/05/2023 12:38 PM GMT+05:30  
Note : Captured by GPS Map Camera



**Kapurthala, PB, India**  
Kapurthala, Kapurthala, 144603, PB, India  
Lat 31.352932, Long 75.459542  
10/05/2023 12:38 PM GMT+05:30  
Note : Captured by GPS Map Camera



GPS Map Camera

**Kapurthala, PB, India**

Kapurthala, Kapurthala, 144603, PB, India

Lat 31.352849, Long 75.459505

10/05/2023 12:38 PM GMT+05:30

Note : Captured by GPS Map Camera



# Room No- 507





GPS Map Camera

**Kapurthala, PB, India**

Kapurthala, Kapurthala, 144603, PB, India

Lat 31.352966, Long 75.459331

10/05/2023 12:39 PM GMT+05:30

Note : Captured by GPS Map Camera

## Room No- A 508

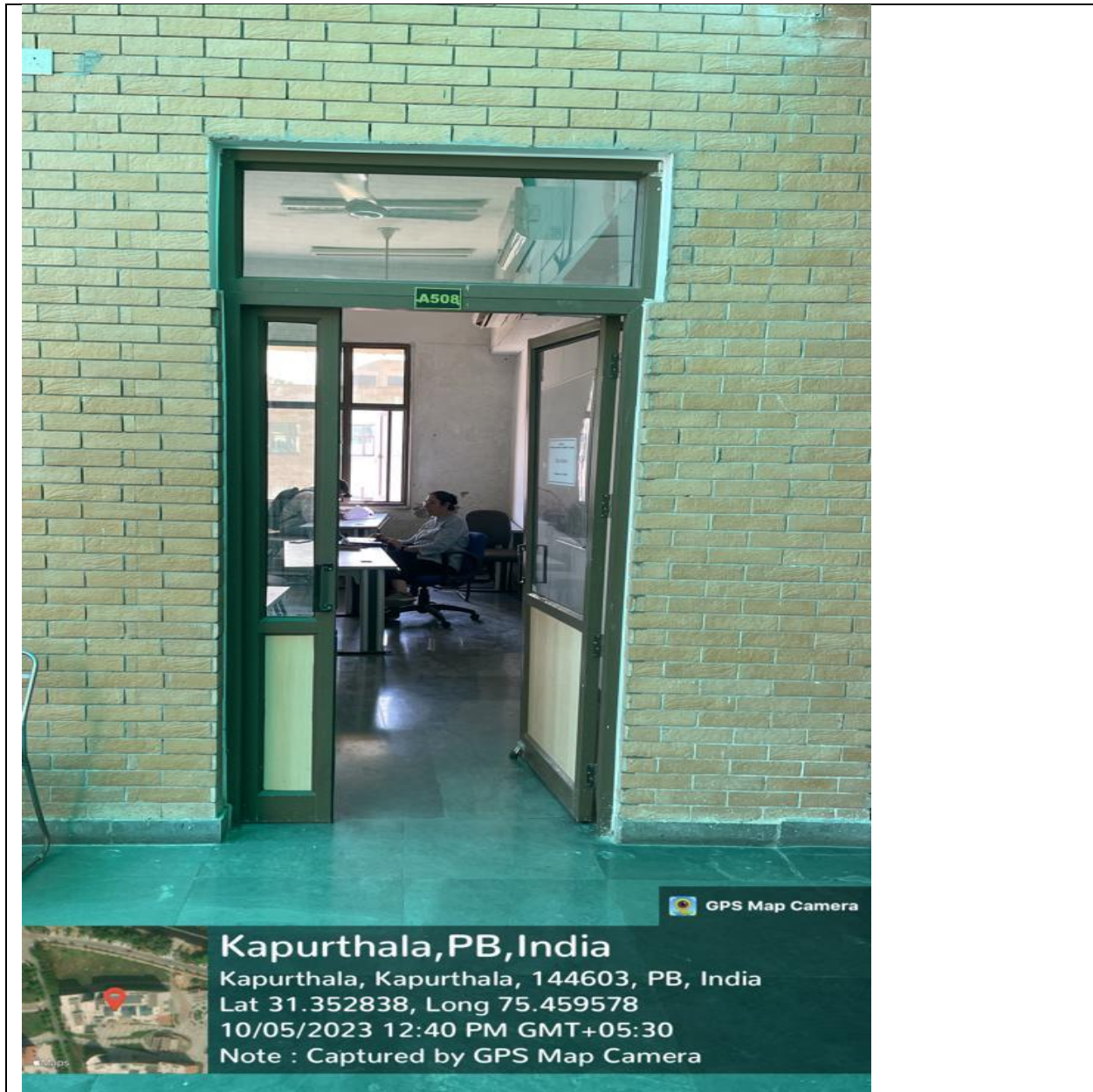

GPS Map Camera



**Kapurthala, PB, India**

Kapurthala, Kapurthala, 144603, PB, India

Lat 31.352838, Long 75.459578

10/05/2023 12:40 PM GMT+05:30

Note : Captured by GPS Map Camera



**Kapurthala, PB, India**

Kapurthala, Kapurthala, 144603, PB, India

Lat 31.352905, Long 75.459607

10/05/2023 12:40 PM GMT+05:30

Note : Captured by GPS Map Camera



**Kapurthala, PB, India**

Kapurthala, Kapurthala, 144603, PB, India

Lat 31.352896, Long 75.459643

10/05/2023 12:40 PM GMT+05:30

Note : Captured by GPS Map Camera



# Room No- A 511

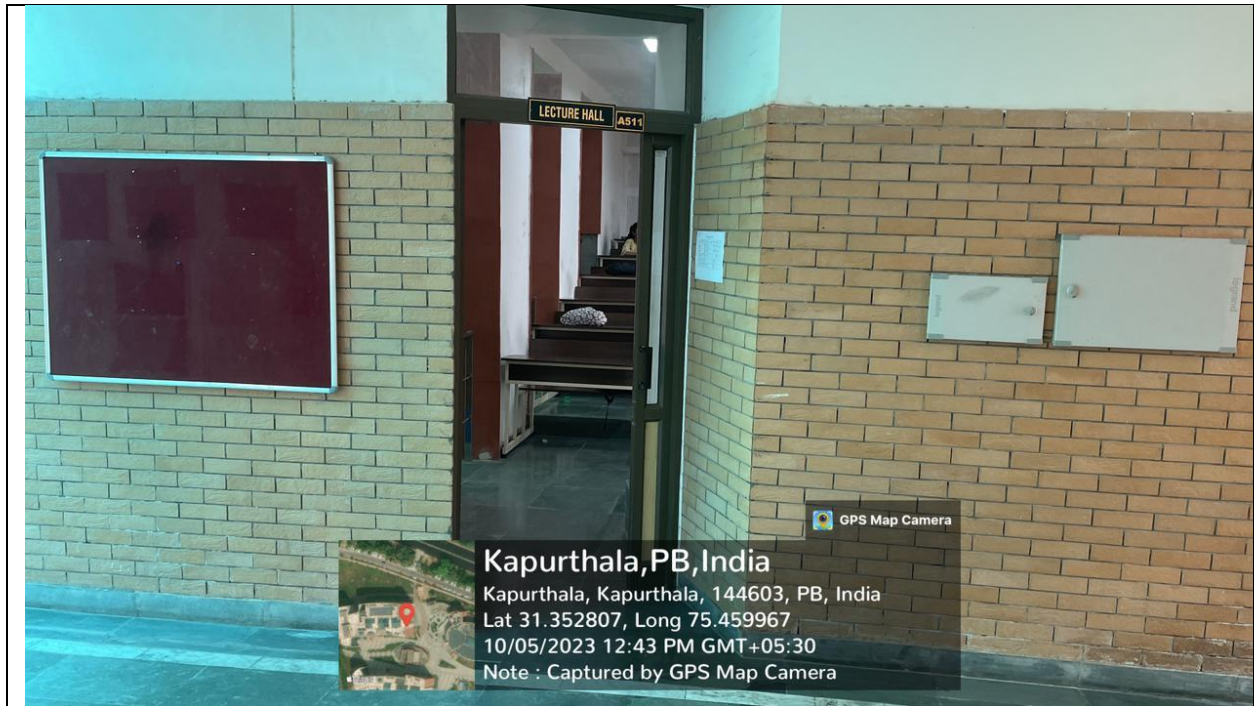

F-516

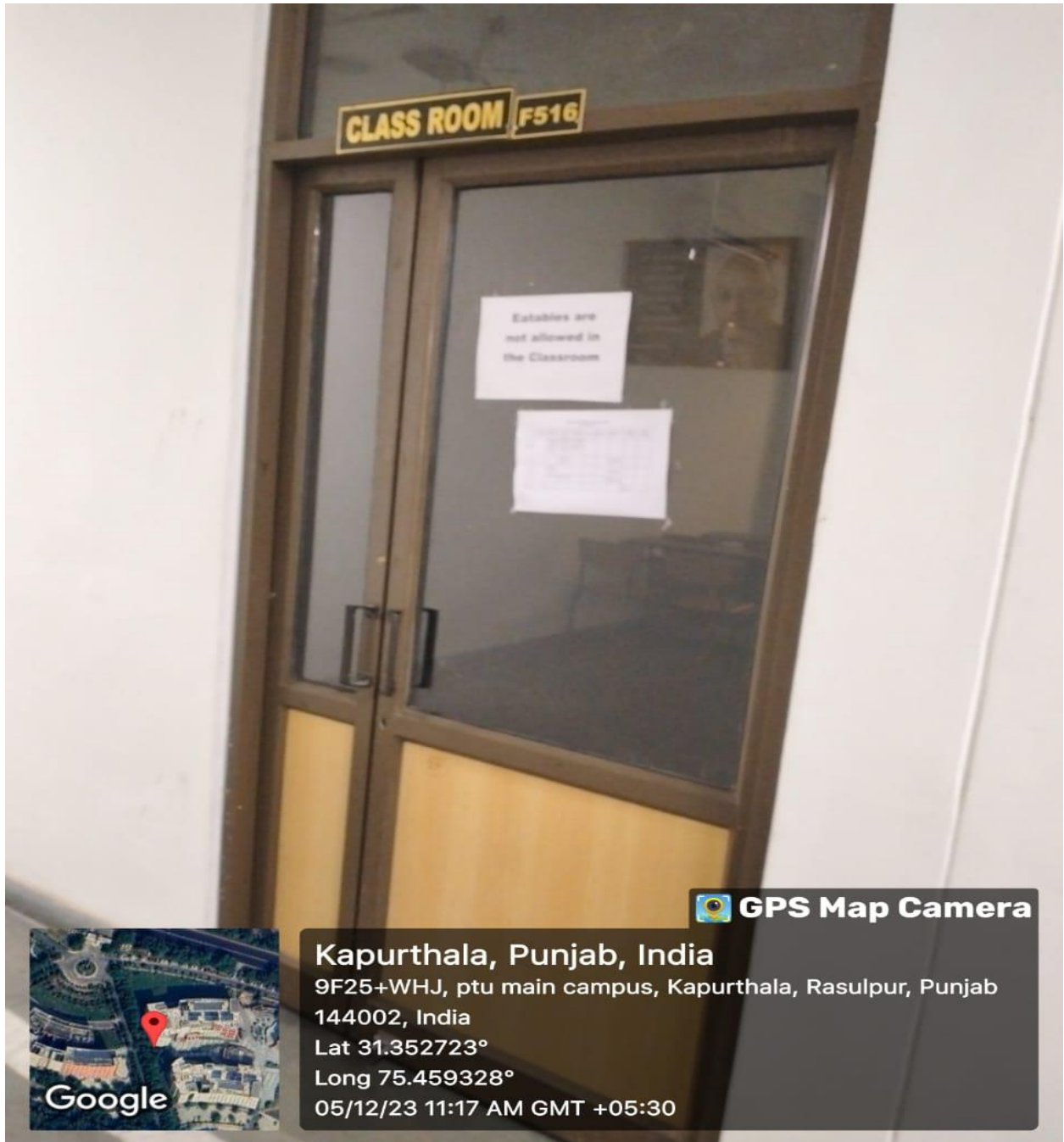

A 306



GPS Map Camera



Rasulpur Brahmanan, Punjab, India  
9f35+5x2, Rasulpur Brahmanan, Rasulpur, Punjab  
144002, India  
Lat 31.352787° Long 75.459657°  
11/12/24 11:15 AM GMT +05:30

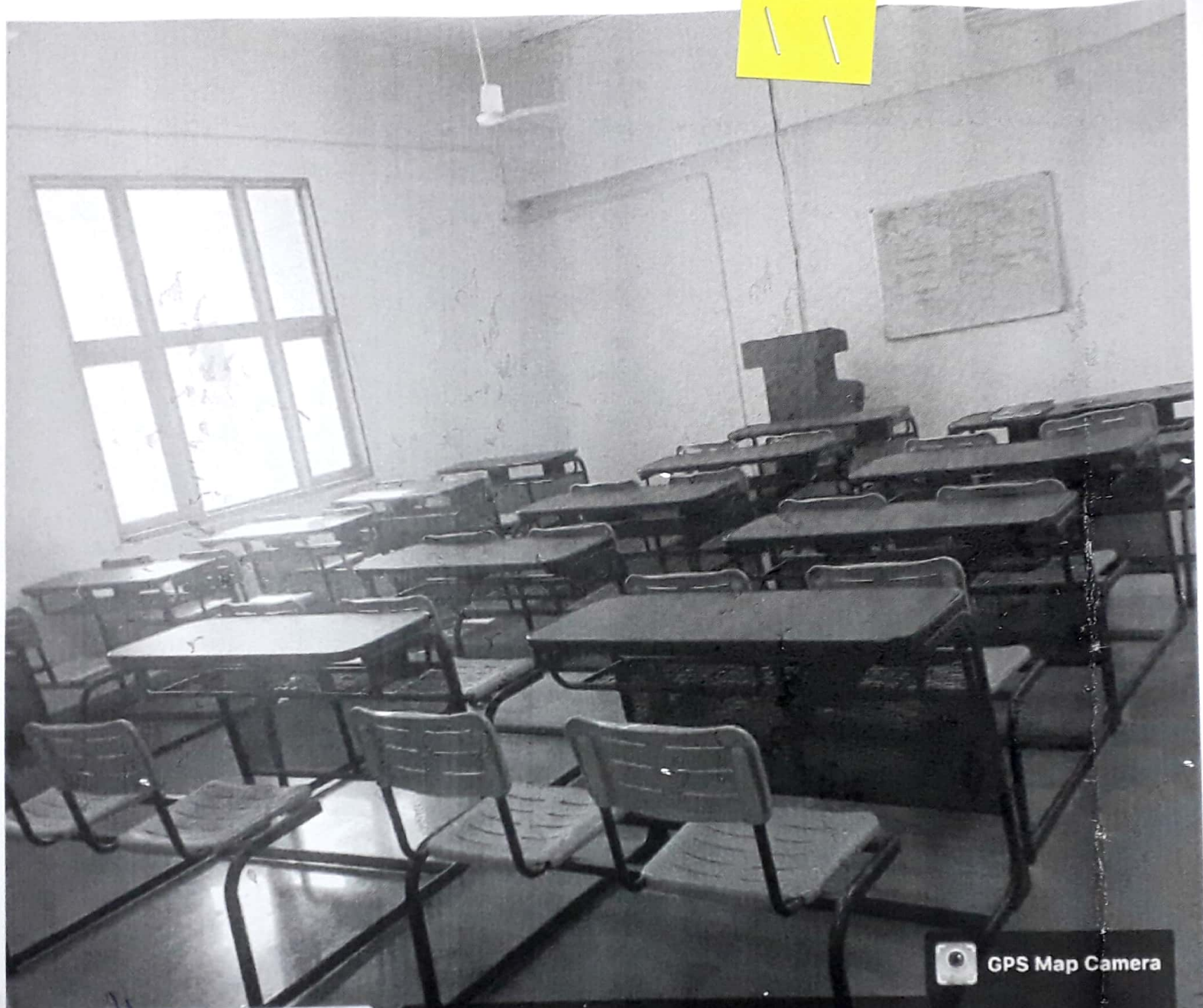

Jau  
sity  
Head  
Department of Management  
I.K. Gujral Punjab Technical Univ  
Kapurthala-144 603  
034

**Rasulpur Brahmanan, Punjab, India**  
**9F36+636, Rasulpur Brahmanan, Punjab 144002,**

GPS Map Camera



GPS Map Camera

Head  
Department of Management  
I.K. Gujral Punjab Technical Unive  
Karnahala  
/03A

Rasulpur Brahmanan, Punjab, India  
9F36+636, Rasulpur Brahmanan, Punjab 144002,

Rasulpur Brahmanan, Punjab, India

9F36+636, Rasulpur Brahmanan, Punjab 144002, India

Lat 31.352743°

Long 75.459547°

22/10/21 12:18 PM



GPS Map Camera

A-506

University

03A

Head  
Department of Management  
I.K. Gujral Punjab Technological University  
Kapurthala-144 602

Google

*[Handwritten signature]*



GPS Map Camera

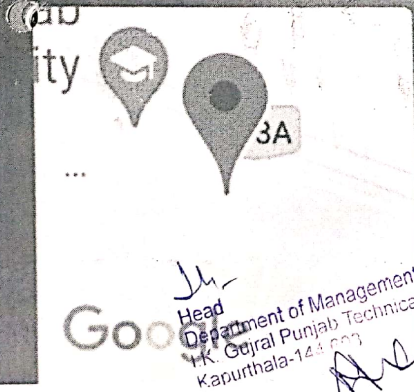

**Rasulpur Brahmanan, Punjab, India**

**9F36+636, Rasulpur Brahmanan, Punjab 144002, India**

**Lat 31.352726°**

**Long 75.459804°**

**22/10/21 12:13 PM**

**A-401**

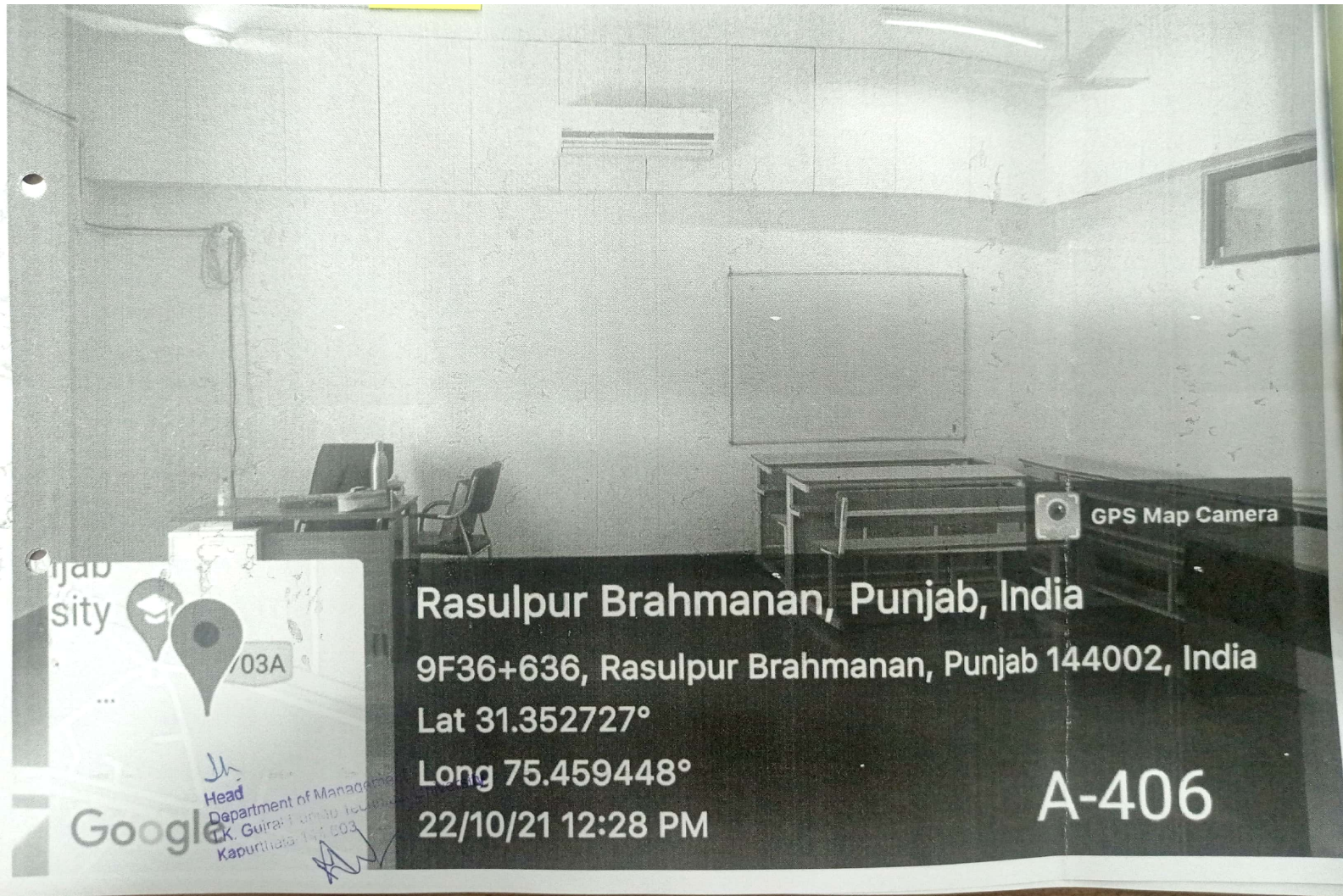

GPS Map Camera

Rasulpur Brahmanan, Punjab, India

9F36+636, Rasulpur Brahmanan, Punjab 144002, India

Lat 31.352727°

Long 75.459448°

22/10/21 12:28 PM

A-406

Head  
Department of Management  
Dr. Gurpreet Singh  
Kapurthala, Punjab 146003

Google



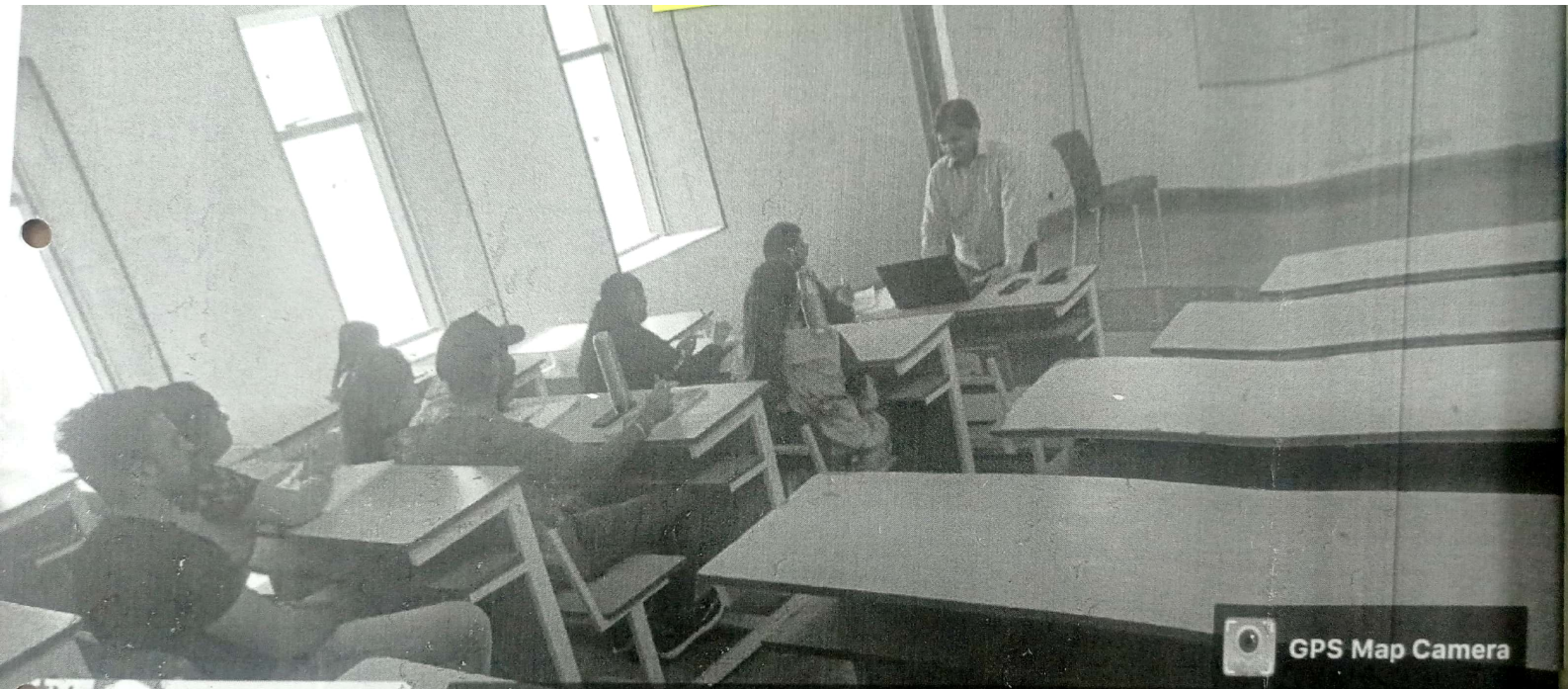

GPS Map Camera



Rasulpur, Punjab, India  
9F26+R4R, Rasulpur, Punjab 144002, India  
Lat 31.352295°  
Long 75.459855°  
22/10/21 12:16 PM

A-410

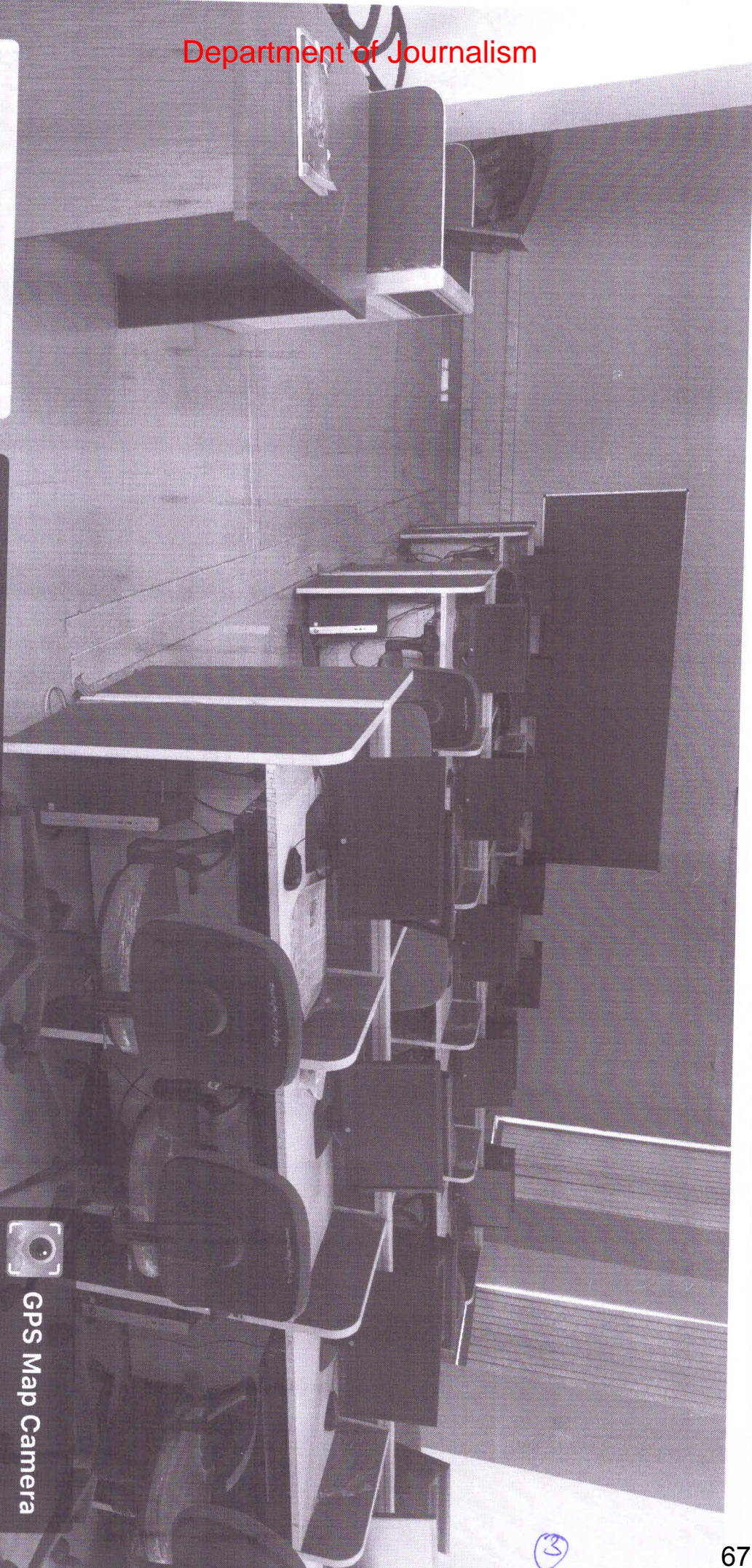

TISH SIKH  
Department of Journalism  
(K.G. Purkhah Technical Unit  
Gurthala)

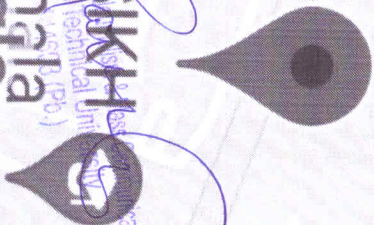

Gurthala  
Google

**Rasulpur, Punjab, India**  
**9F27+J7H, Rasulpur, Punjab 144002, India**  
**Lat 31.351708°**  
**Long 75.46334°**  
**28/10/21 11:49 AM**



GPS Map Camera

13

TISH SIKH  
K.G. Punjab Technical Un  
Google

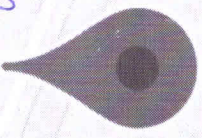

Rasulpur, Punjab, India  
9F27+J7H, Rasulpur, Punjab 144002, India  
Lat 31.351922°

Long 75.463403°

28/10/21 11:59 AM



GPS Map Camera

Class Room

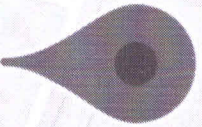

ITISH SIKH

Kaurthala  
Google  
University  
Communication  
5963 (Pb.)

**Rasulpur, Punjab, India**

**9F27+J7H, Rasulpur, Punjab 144002, India**

**Lat 31.351743°**

**Long 75.463221°**

**28/10/21 11:59 AM**



GPS Map Camera

RITISH SIKH  
Kapurthala Rd  
Google

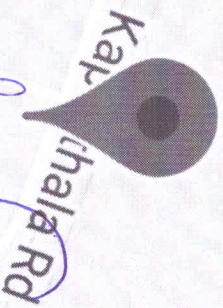

**Rasulpur Brahmanan, Punjab, India**  
Kapurthala - Jalandhar Rd, Rasulpur Brahmanan, Punjab  
144623, India  
Lat 31.352012°  
Long 75.46284°  
28/10/21 11:53 AM



GPS Map Camera

Department of HLCS

CALSSROOM  
HLCS

*Dr. Anshu*  
Faculty in charge  
Department of Humanities, Languages  
and Cultural Studies  
IK Guirat Punjab Technical University, Jalandhar

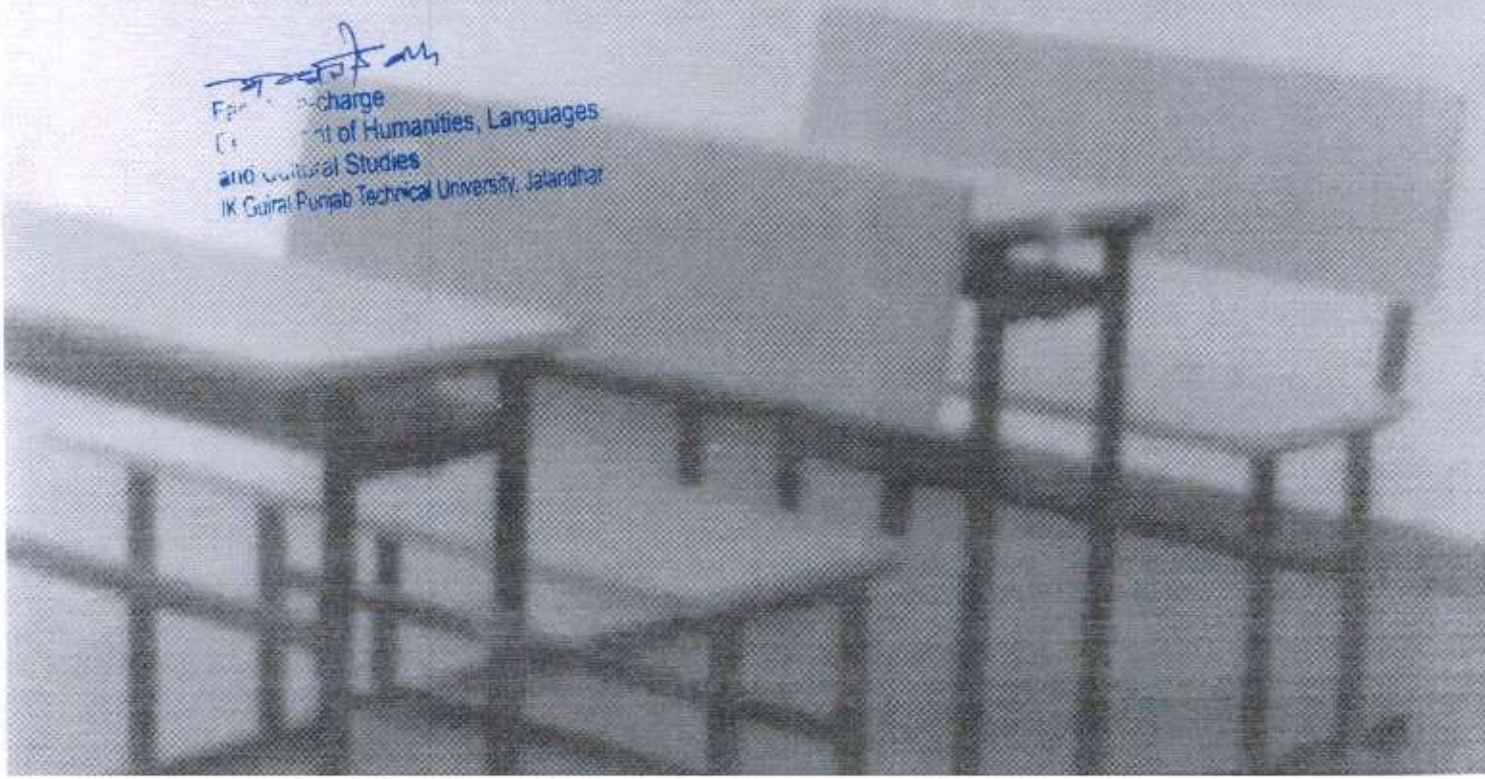

A-107

# CALSSROOM HLCS

*Dr. Gurnit Singh*  
F. in charge  
Department of Humanities, Languages  
and Cultural Studies  
IK Gujral Punjab Technical University, Jalandhar







 **GPS Map Camera**

**Hoshiarpur, Punjab, India**

GVCR+6HF, Jalandhar Rd, Opposite Petrol Pump, Roop Nagar, Hoshiarpur, Punjab

146001, India

Lat 31.52062°

Long 75.891472°

21/12/23 09:39 AM GMT +05:30





 **GPS Map Camera**

**Hoshiarpur, Punjab, India**

GVCR+6HF, Jalandhar Rd, Opposite Petrol Pump, Roop Nagar, Hoshiarpur, Punjab  
146001, India

Lat 31.520579°

Long 75.891468°

21/12/23 09:39 AM GMT +05:30





 **GPS Map Camera**

**Hoshiarpur, Punjab, India**

GVCR+6HF, Jalandhar Rd, Opposite Petrol Pump, Roop Nagar, Hoshiarpur, Punjab  
146001, India

Lat 31.520555°

Long 75.891402°

21/12/23 09:45 AM GMT +05:30





GPS Map Camera



### Amritsar, Punjab, India

Bubber Containers, Plot Number 16,17 and 25, Industrial  
 Development Colony, Post Office Rayon & Silk Mills, Chheharta,  
 Shori Nagar, Amritsar, Punjab 143105, India

Lat 31.636883°  
 Long 74.819807°  
 16/10/21 03:37 PM

Inside Govt. Polytechnic College,  
 Near GNDU, G. T. Road, P.O. Chheharta,  
 Amritsar-143105 Punjab.  
 Ph:- 0183-2450034, 7087364656

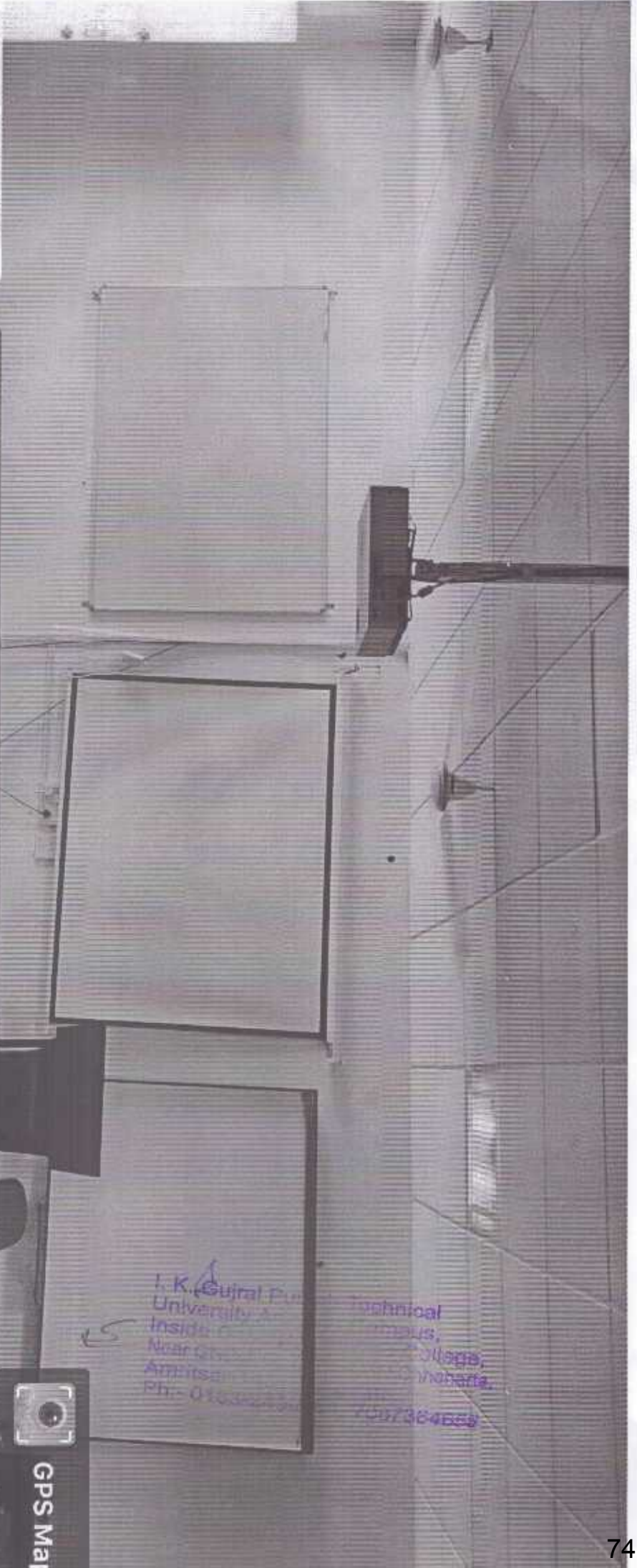

# Amritsar, Punjab, India

Lab , IKGPTU Amritsar campus inside Govt. polytechnic college, near Chheharta, Shori Nagar, Amritsar, Punjab 143105, India

Lat 31.637239°

Long 74.819429°

14/10/21 12:31 PM



GPS Map

I. K. Gajral Punjab Technical University Amritsar Campus, Inside Govt. Polytechnic College, Near GNDU, G. T. Road, P.O. Chneharta, Amritsar-143105 Punjab. Ph:- 0183-2450034, 7087364658

# Amritsar, Punjab, India

Class Room, IKGPTU Amritsar campus inside Govt. polytechnic col near Chneharta, Shori Nagar, Amritsar, Punjab 143105, India

Lat 31.6372339°

Long 74.819429°

14/10/21 12:10 PM

GPS Map

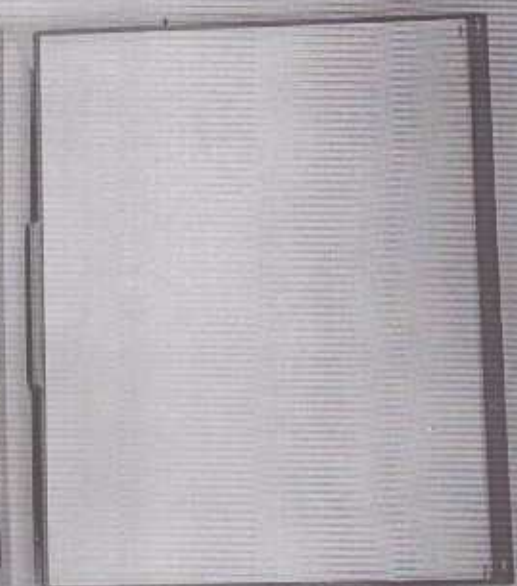
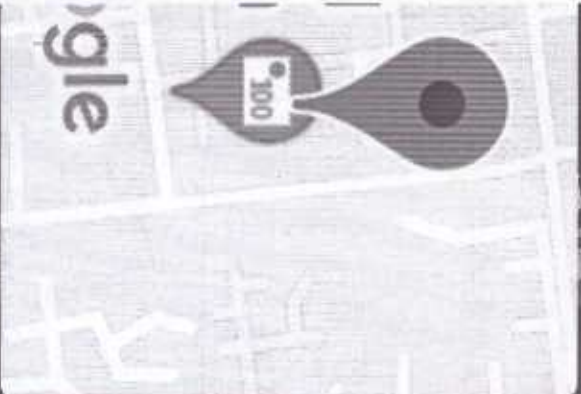

*R*  
I. K. Gujral Punjab Technical  
University Amritsar Campus,  
Inside Govt. Polytechnic College,  
Near GNDU, G. T. Road, P.O. Chheharta,  
Amritsar-143105 Punjab  
Ph:- 0183-2450034, 7087384656



GPS Map

## Amritsar, Punjab, India

seminar hall, IKGPTU Amritsar campus inside Govt. polytechnic  
college, Chheharta, Shori Nagar, Amritsar, Punjab 143105, India  
Lat 31.637239°  
Long 74.819429°  
14/10/21 10:11 AM

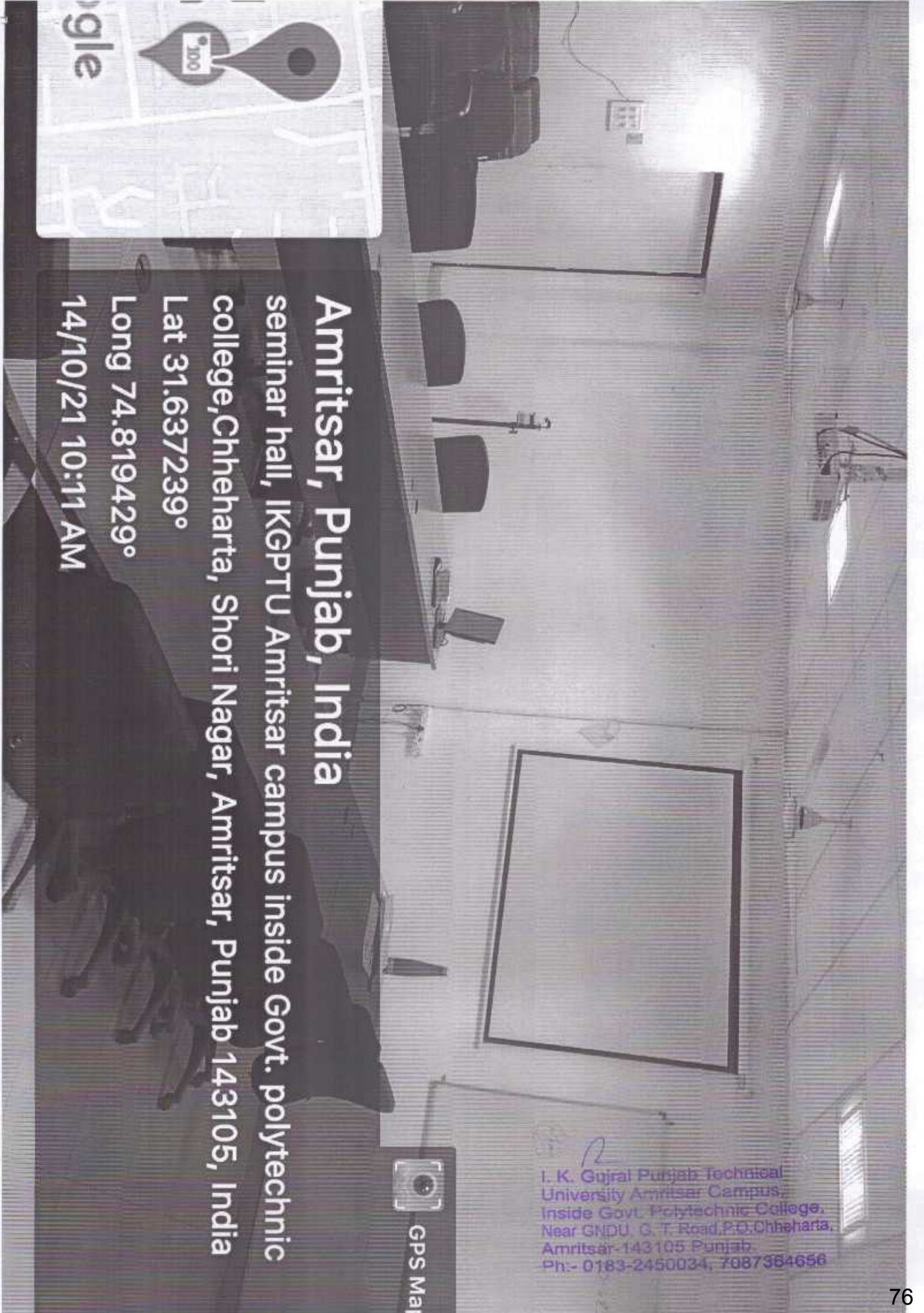

Class Room-I

MOHALI CAMPUS I

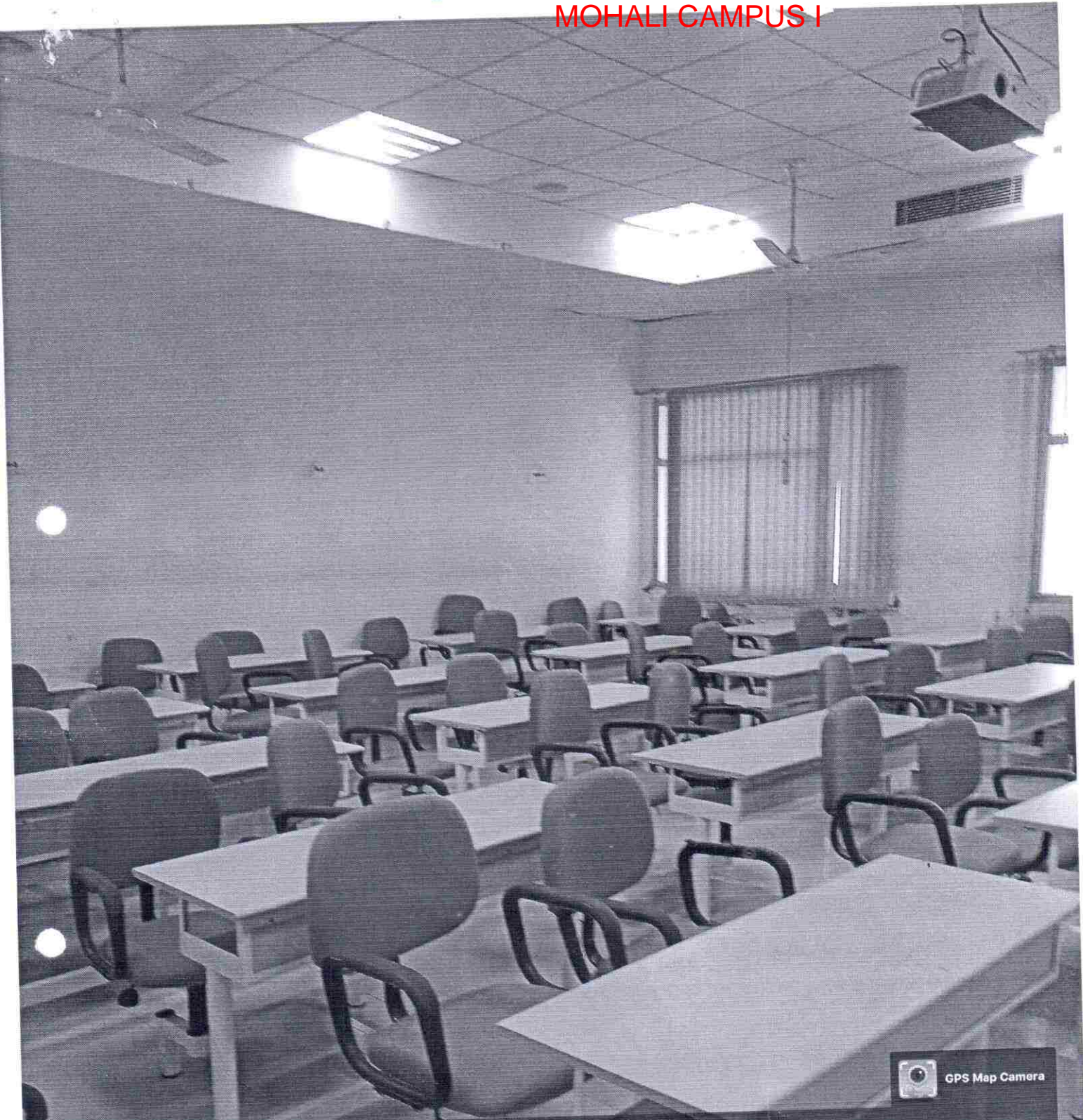

GPS Map Camera



**Sahibzada Ajit Singh Nagar, Punjab, India**

C-102/B INDUSTRIAL AREA PHASE 7,, Industrial Area,  
Sector 73, Sahibzada Ajit Singh Nagar, Punjab 160055,  
India

Lat 30.72292°  
Long 76.701777°  
23/10/21 10:50 AM

I.K.Gujral Punjab Technical University  
Mohali Campus-1

  
Director

I.K.Gujral-Punjab Technical University  
Mohali Campus-1

19/300



Class Room - 2

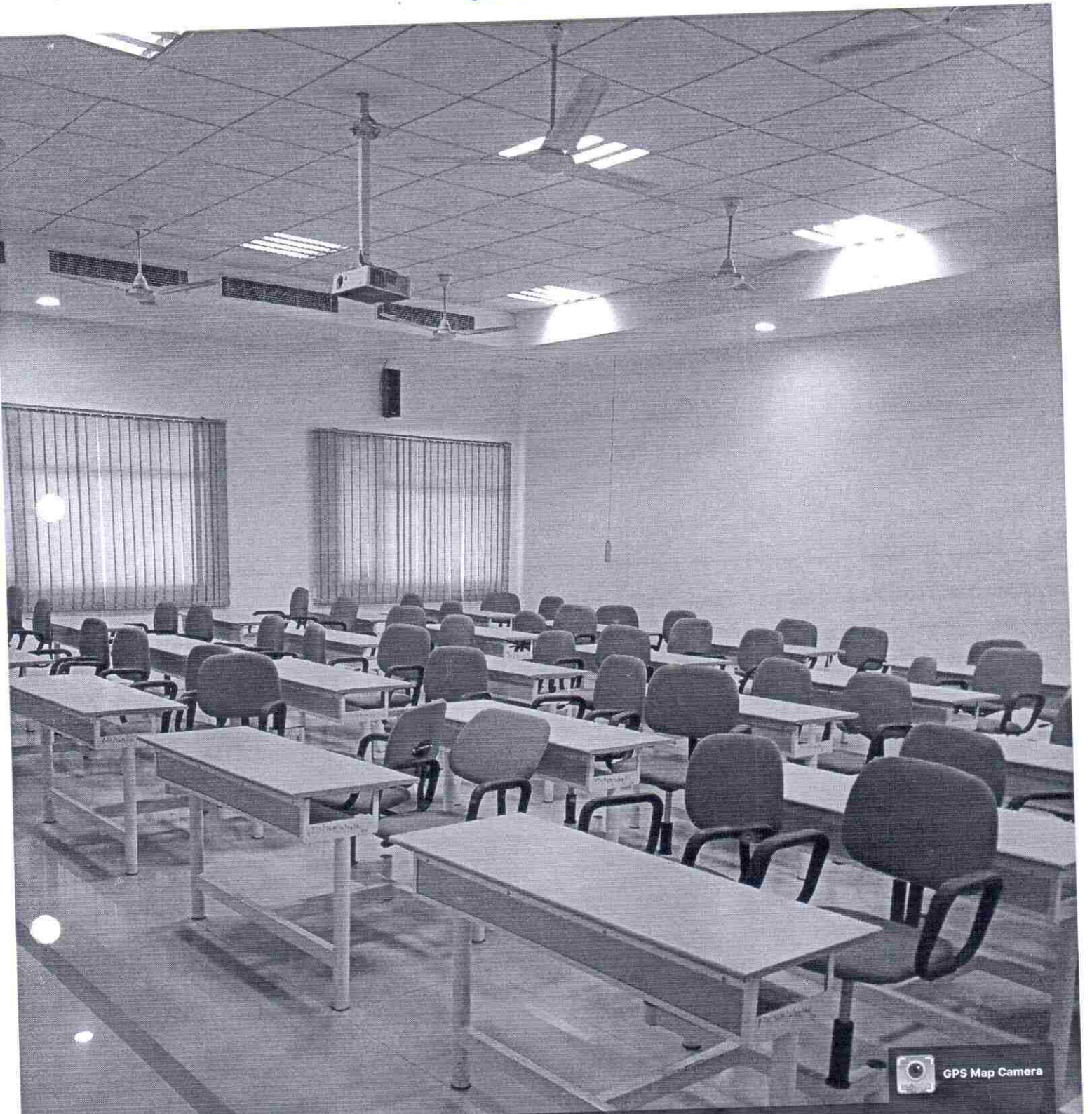

GPS Map Camera



**Sahibzada Ajit Singh Nagar, Punjab, India**

C-102/B INDUSTRIAL AREA PHASE 7,, Industrial Area,  
Sector 73, Sahibzada Ajit Singh Nagar, Punjab 160055,  
India

Lat 30.72292°

Long 76.701777°

23/10/21 10:52 AM



Director  
I.K.Gujral-Punjab Technical University  
Mohali Campus-1

20/38

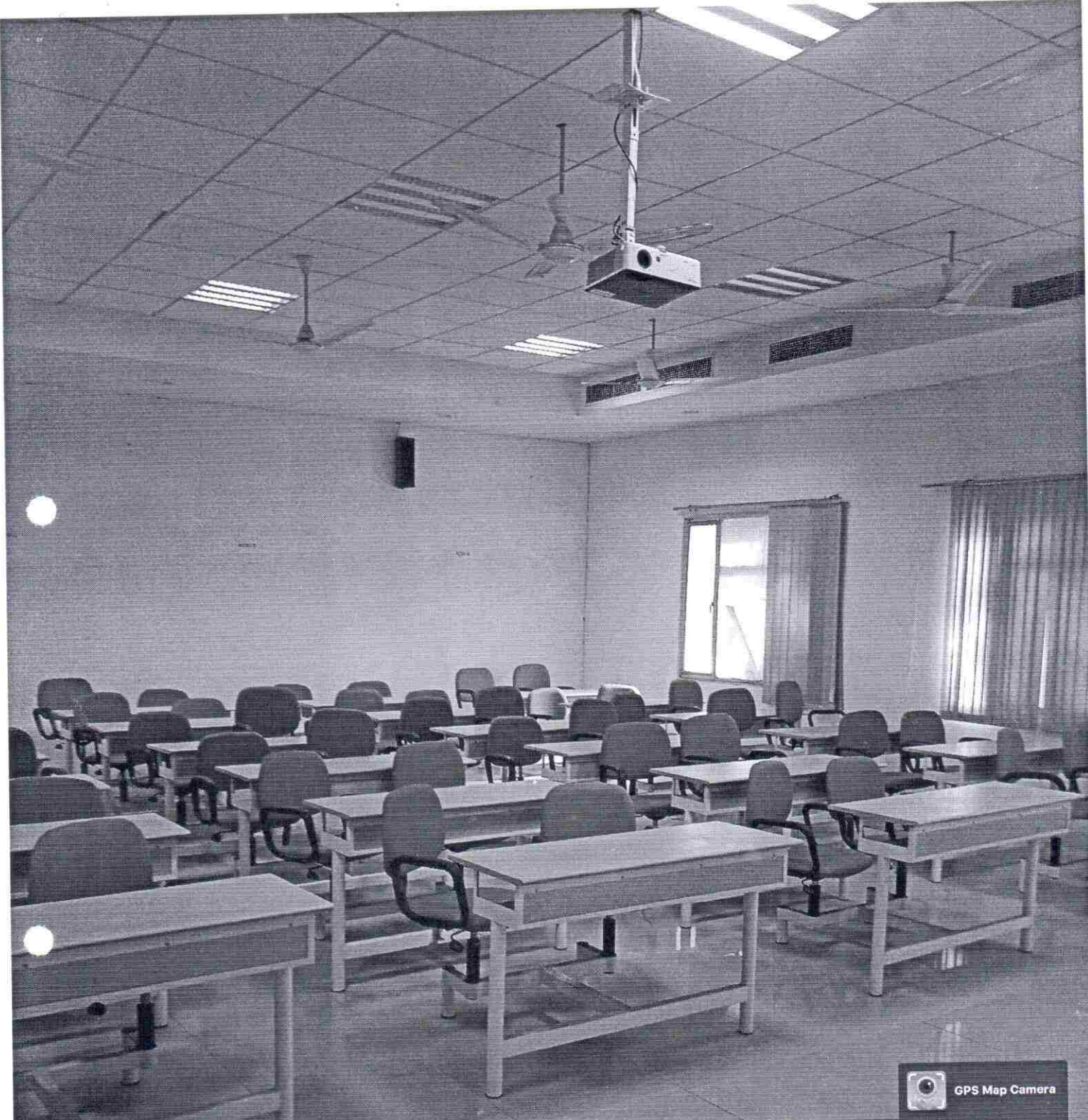

**Sahibzada Ajit Singh Nagar, Punjab, India**  
C-102/B INDUSTRIAL AREA PHASE 7,, Industrial Area,  
Sector 73, Sahibzada Ajit Singh Nagar, Punjab 160055,  
India  
Lat 30.72292°  
Long 76.701777°  
23/10/21 10:51 AM

*(Handwritten signature)*  
Director

Class Room - 4

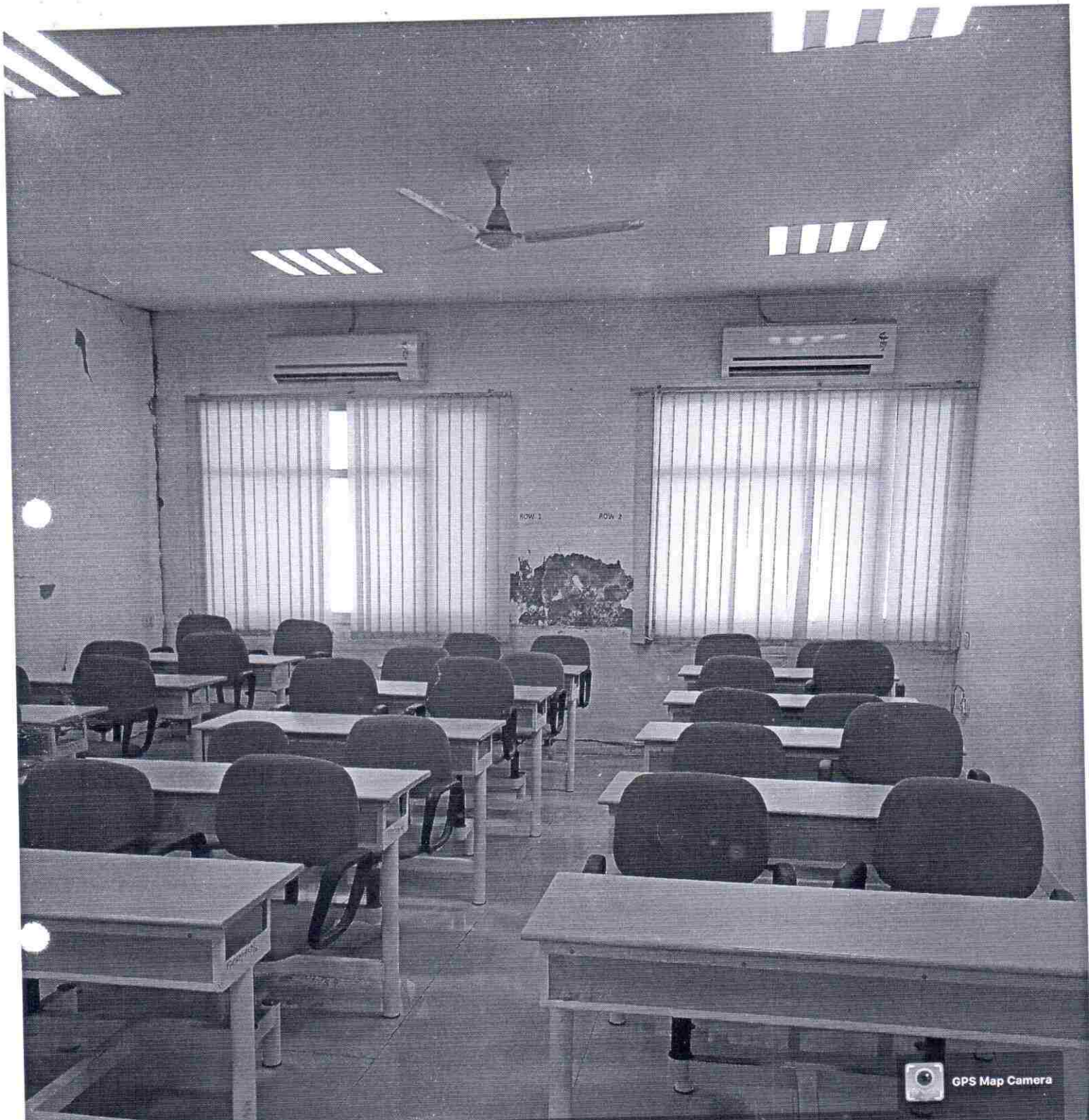

GPS Map Camera



**Sahibzada Ajit Singh Nagar, Punjab, India**

C-102/B INDUSTRIAL AREA PHASE 7,, Industrial Area,  
Sector 73, Sahibzada Ajit Singh Nagar, Punjab 160055,  
India

Lat 30.72292°  
Long 76.701777°  
23/10/21 10:54 AM

I.K.Gujral Punjab Technical University  
Mohali Campus-3

Director  
I.K.Gujral-Punjab Technical University  
Mohali Campus-1

22/30

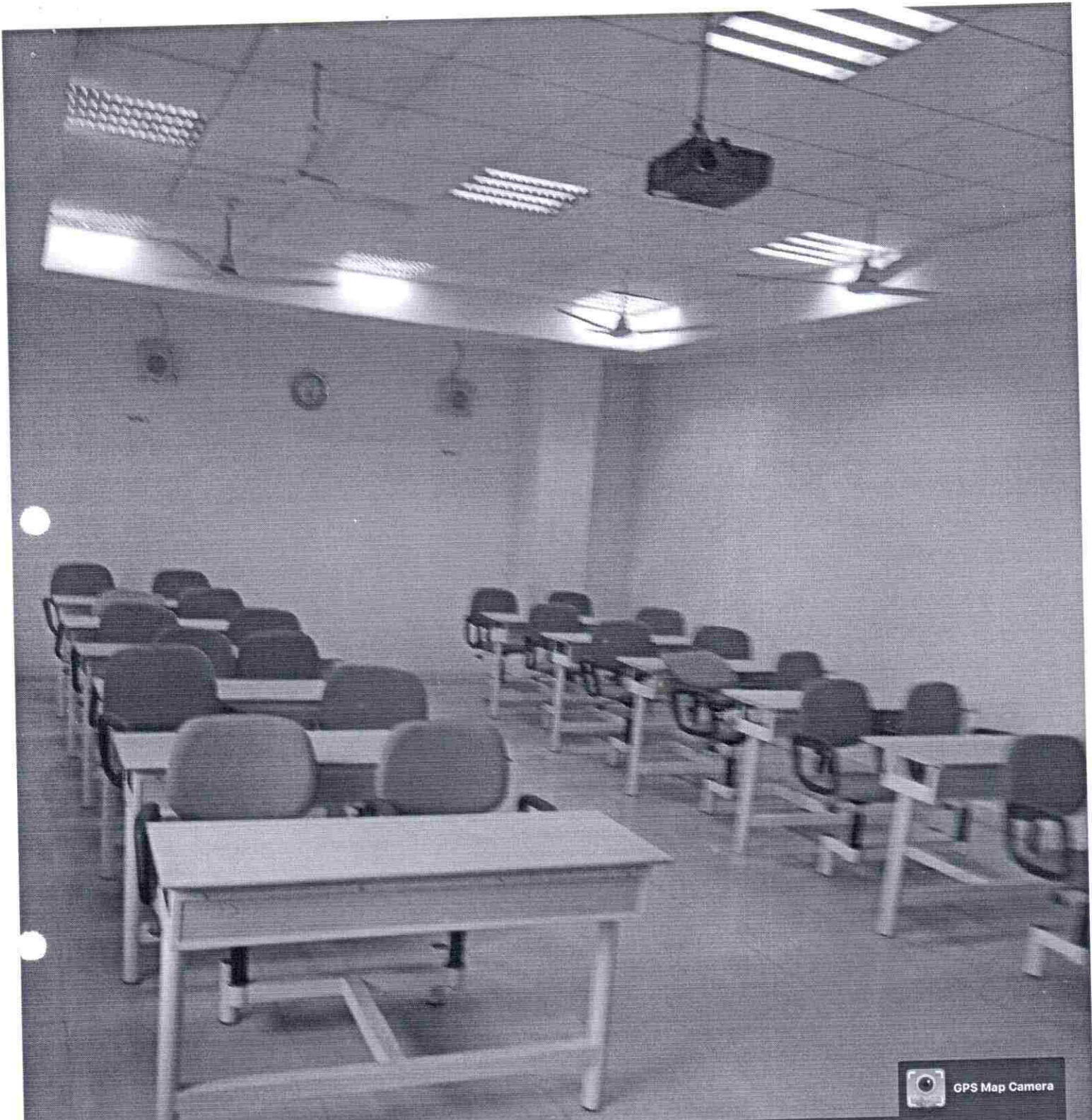

GPS Map Camera



**Sahibzada Ajit Singh Nagar, Punjab, India**  
C-102/B INDUSTRIAL AREA PHASE 7,, Industrial Area,  
Sector 73, Sahibzada Ajit Singh Nagar, Punjab 160055,  
India  
Lat 30.72292°  
Long 76.701777°  
23/10/21 10:53 AM

Seminar Hall



**Sahibzada Ajit Singh Nagar, Punjab, India**  
C-102/B INDUSTRIAL AREA PHASE 7,, Industrial Area,  
Sector 73, Sahibzada Ajit Singh Nagar, Punjab 160055,  
India  
Lat 30.72292°  
Long 76.701777°  
23/10/21 11:05 AM

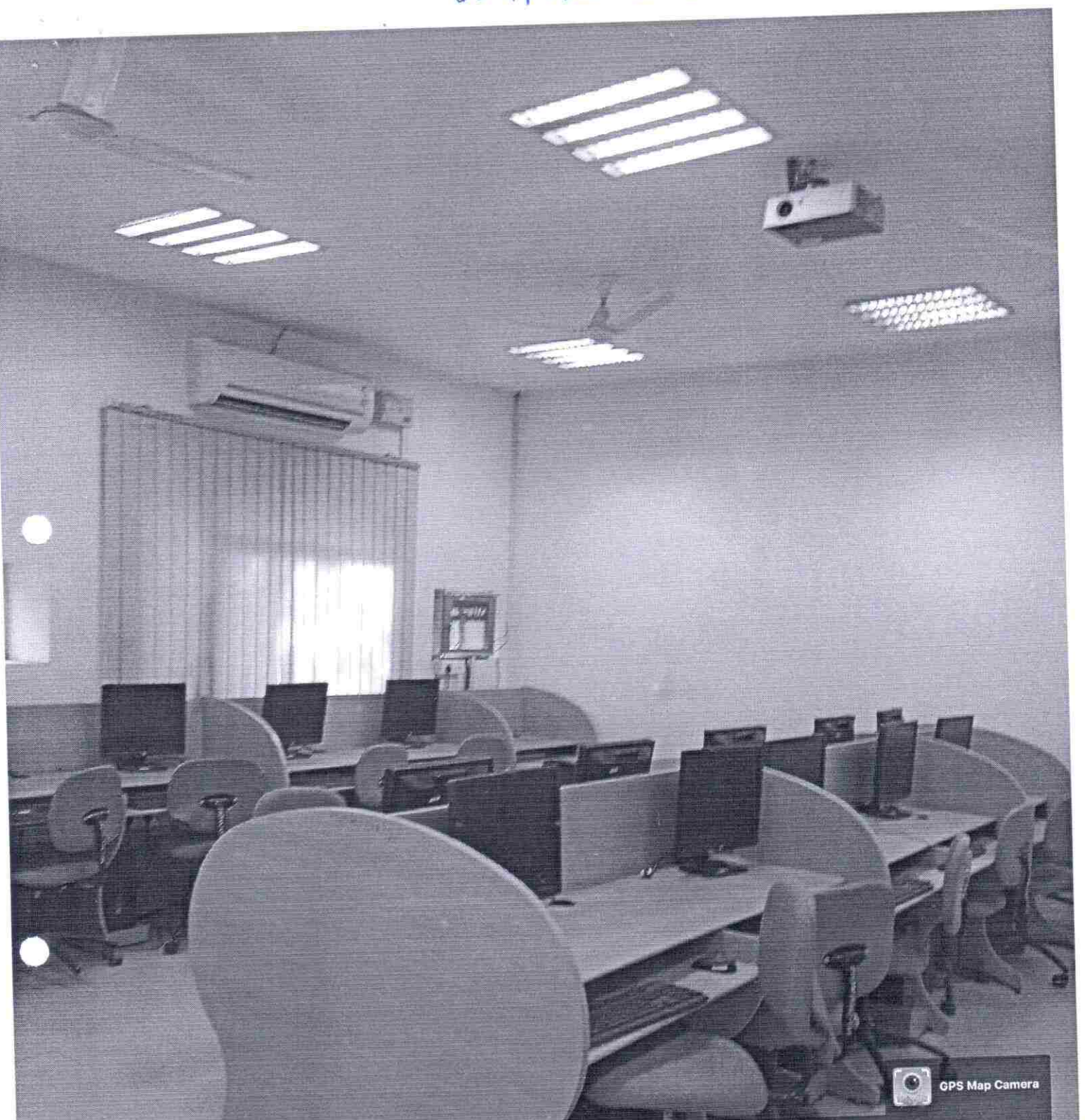

GPS Map Camera



**Sahibzada Ajit Singh Nagar, Punjab, India**  
C-102/B INDUSTRIAL AREA PHASE 7,, Industrial Area,  
Sector 73, Sahibzada Ajit Singh Nagar, Punjab 160055,  
India  
Lat 30.72292°  
Long 76.701777°  
23/10/21 10:50 AM

Library

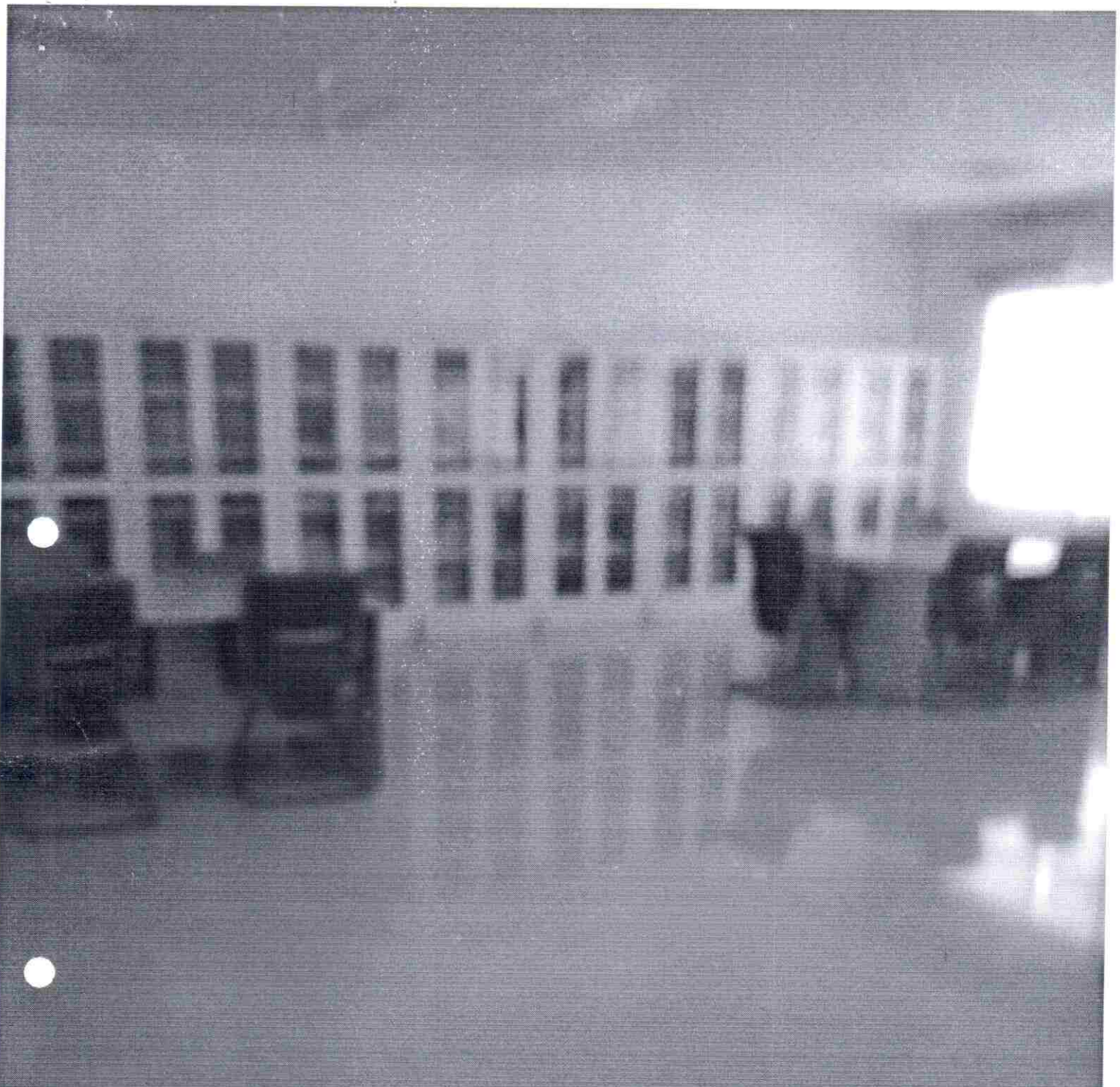

**Sahibzada Ajit Singh Nagar, Punjab, India**  
C-102/B INDUSTRIAL AREA PHASE 7,, Industrial Area,  
Sector 73, Sahibzada Ajit Singh Nagar, Punjab 160055,  
India  
Lat 30.72292°  
Long 76.701777°  
23/10/21 10:40 AM

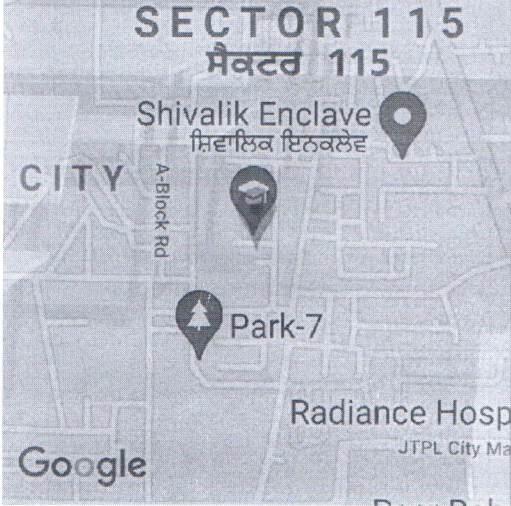
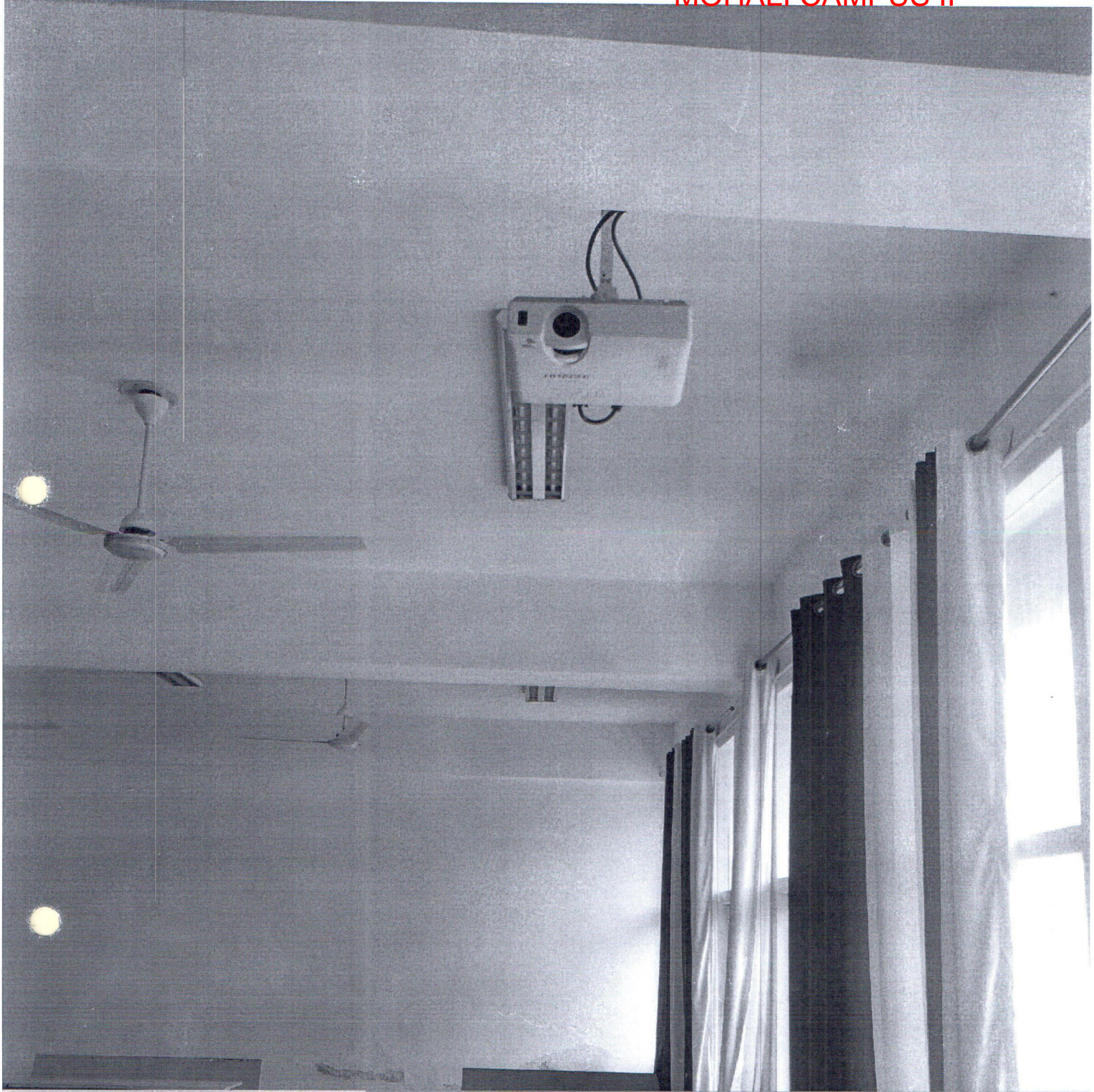

2021-09-22(Wed) 09:39(am)

*Prasanna*

Director  
I.K.G.P.T.U  
Mohali Campus-II



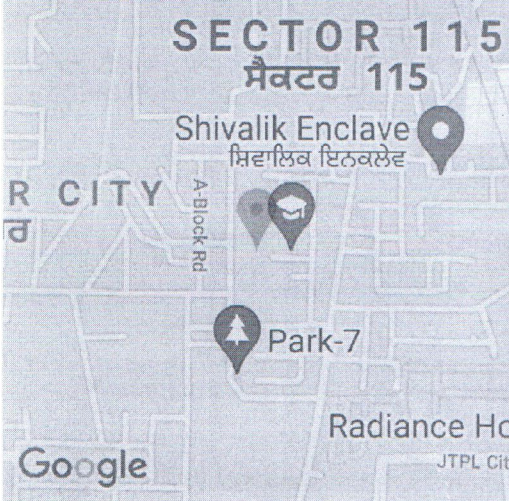

2021-09-22(Wed) 09:50(am)

*Prasanna*  
Director  
I.K.G.P.T.U  
Mohali Campus-II

*Muhtasham* 86

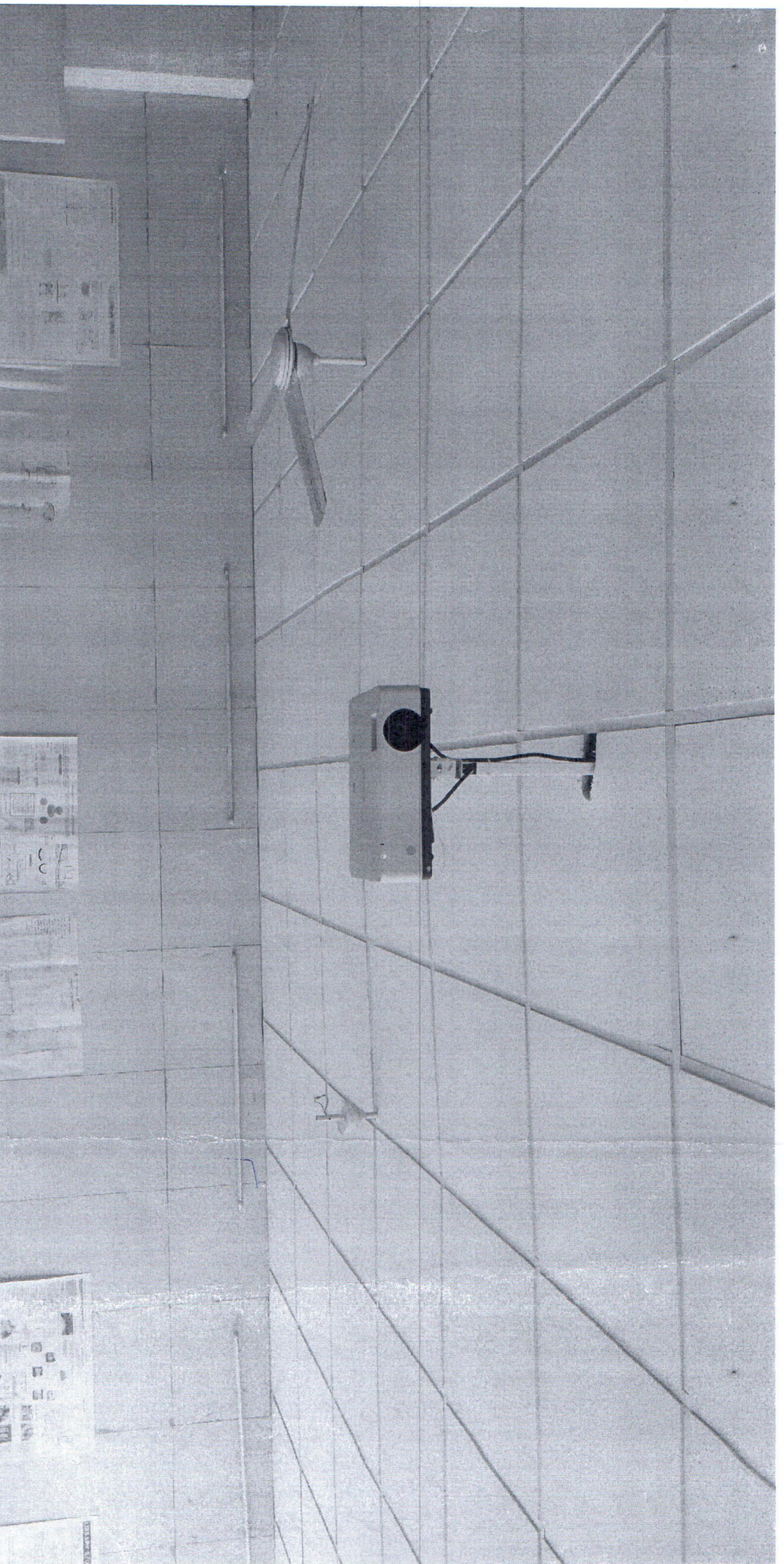

2021-09-22(Wed) 09:53(arn)

*Poojitha*  
Director  
I.K.G.P.T.U  
Motali Campus-II  
*Neelika S*

10

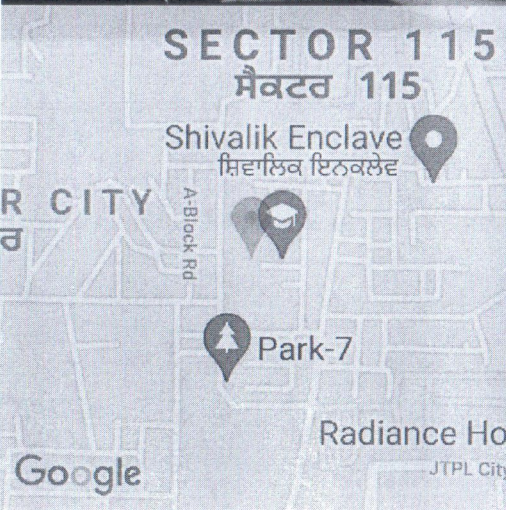
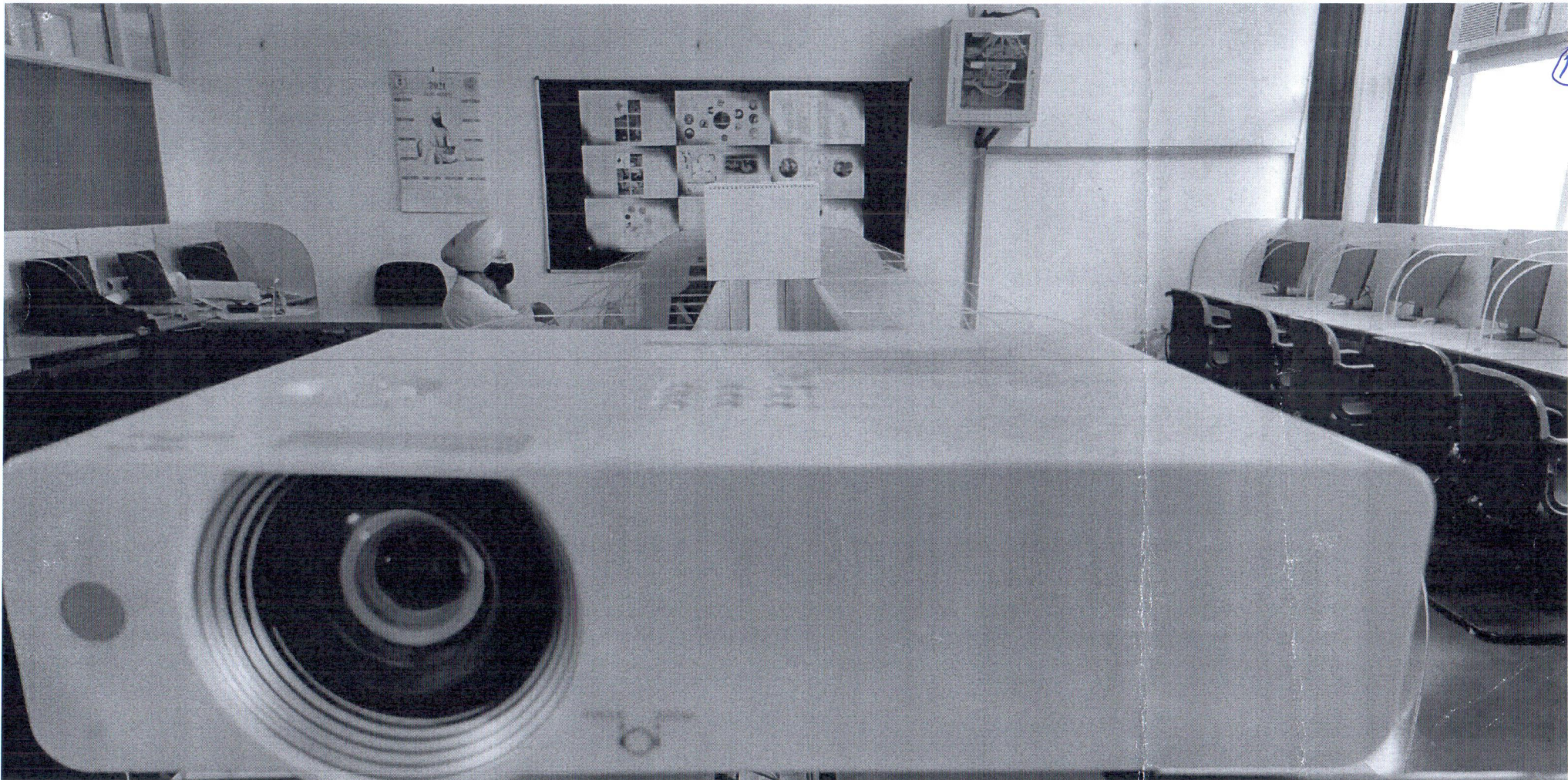

*Prakash*  
Director  
I.K.G.P.T.U  
Mohali Campus-II

*Mudit Sharma*

2021-09-22(Wed) 09:59(am)

11

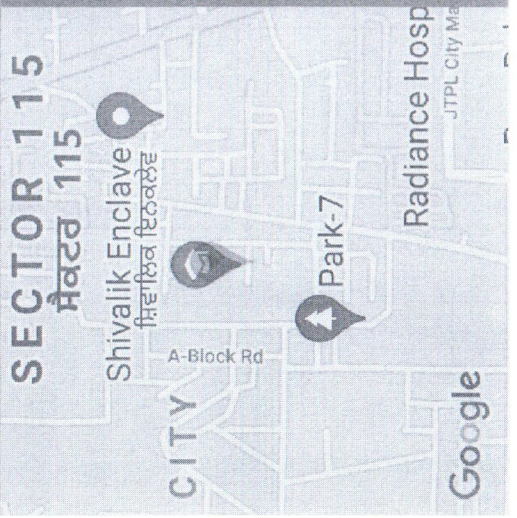
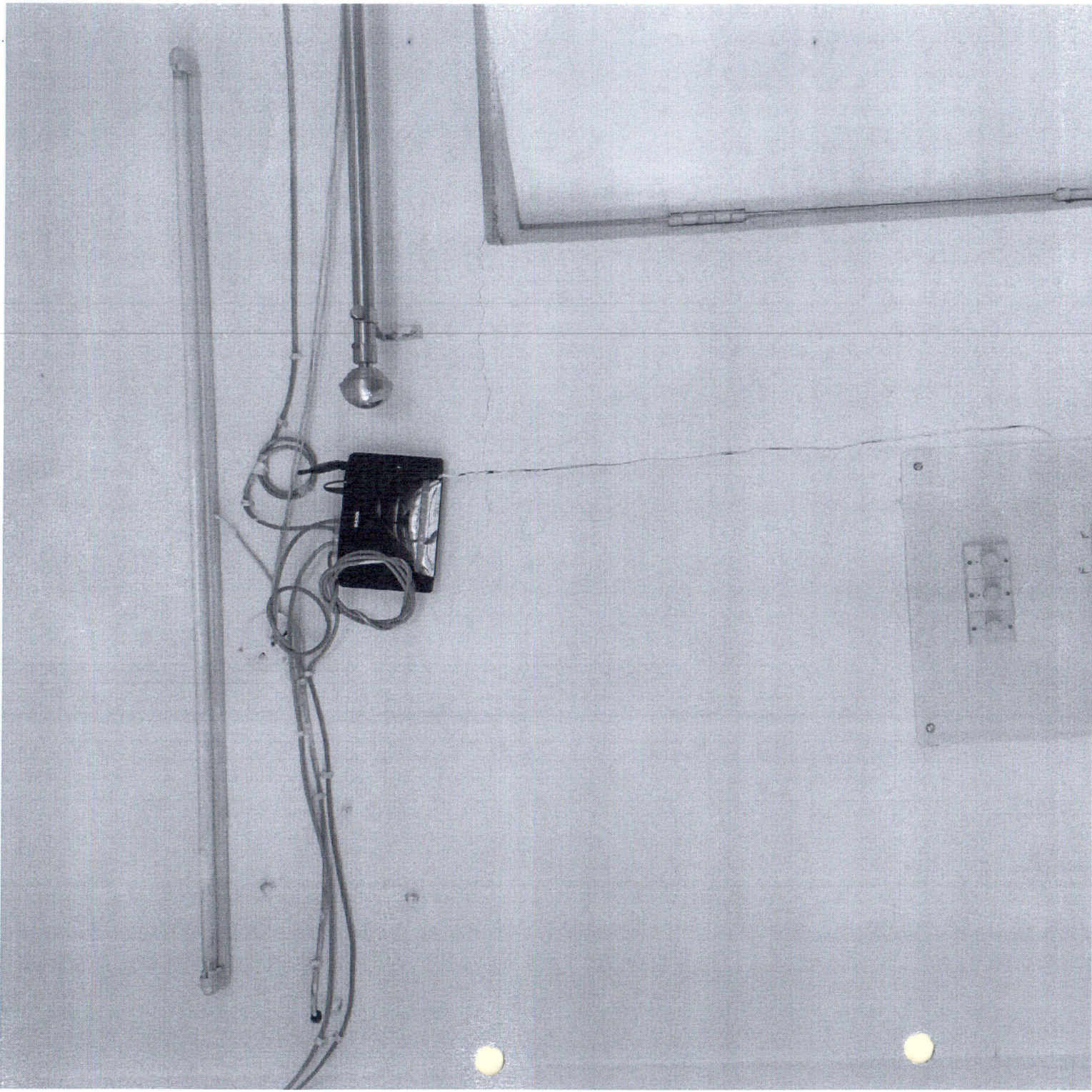

*Pudhuph*

**Director  
I.K.G.P.T.U  
Mohali Campus-II**

*M. K. Sharma*

2021-09-22(Wed) 09:40(am)

12



*Prakash*

Director  
I.K.G.P.T.U.  
Mohali Campus-II

2021-09-22 (Wed) 09:41 (am)

*Nishi Sharma*

SECTOR 115  
ਸੈਕਟਰ 115

Shivalik Enclave  
ਸ਼ਿਵਲਿਕ ਇੰਕਲੇਵ

CITY  
A-Block Rd

Park-7

Radiance Hosp  
JTPL City Me

Google

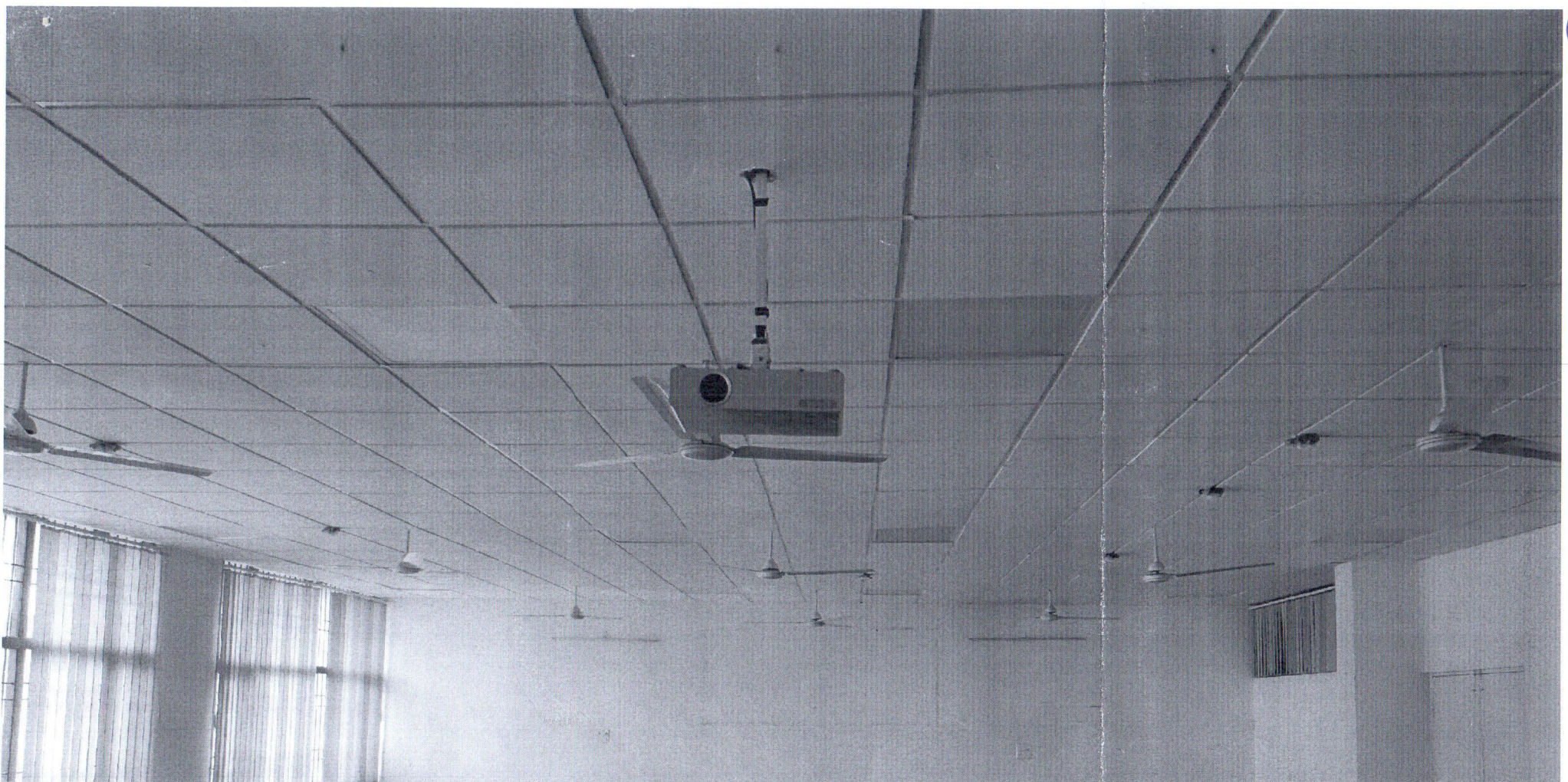

**SECTOR 115**  
**ਸੈਕਟਰ 115**

Shivalik Enclave  
 ਸ਼ਿਵਾਲਿਕ ਇਨਕਲੇਵ

CITY  
 A Block Rd

Park-7

Radiance Hosp  
 JTPL City Ma

Google

*Prashant*  
**Director**  
**I.K.G.P.T.U**  
**Mohali Campus-II**

2021-09-22(Wed) 09:49(am)

*Mukhtesh* 91

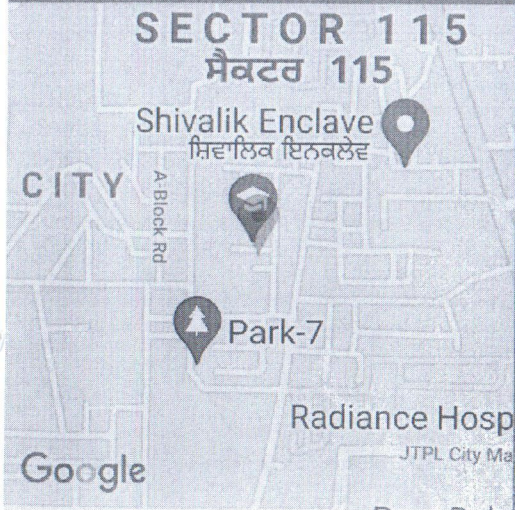

Director  
I.K.G.P.T.U  
Mohali Campus-II

Mukhtar Sh...

2021-09-22(Wed) 09:44(am)