

7.1.7

Geotagged Photos Maintenance & Engineering (M & E)



7.1.7.2

Wash room Handicap

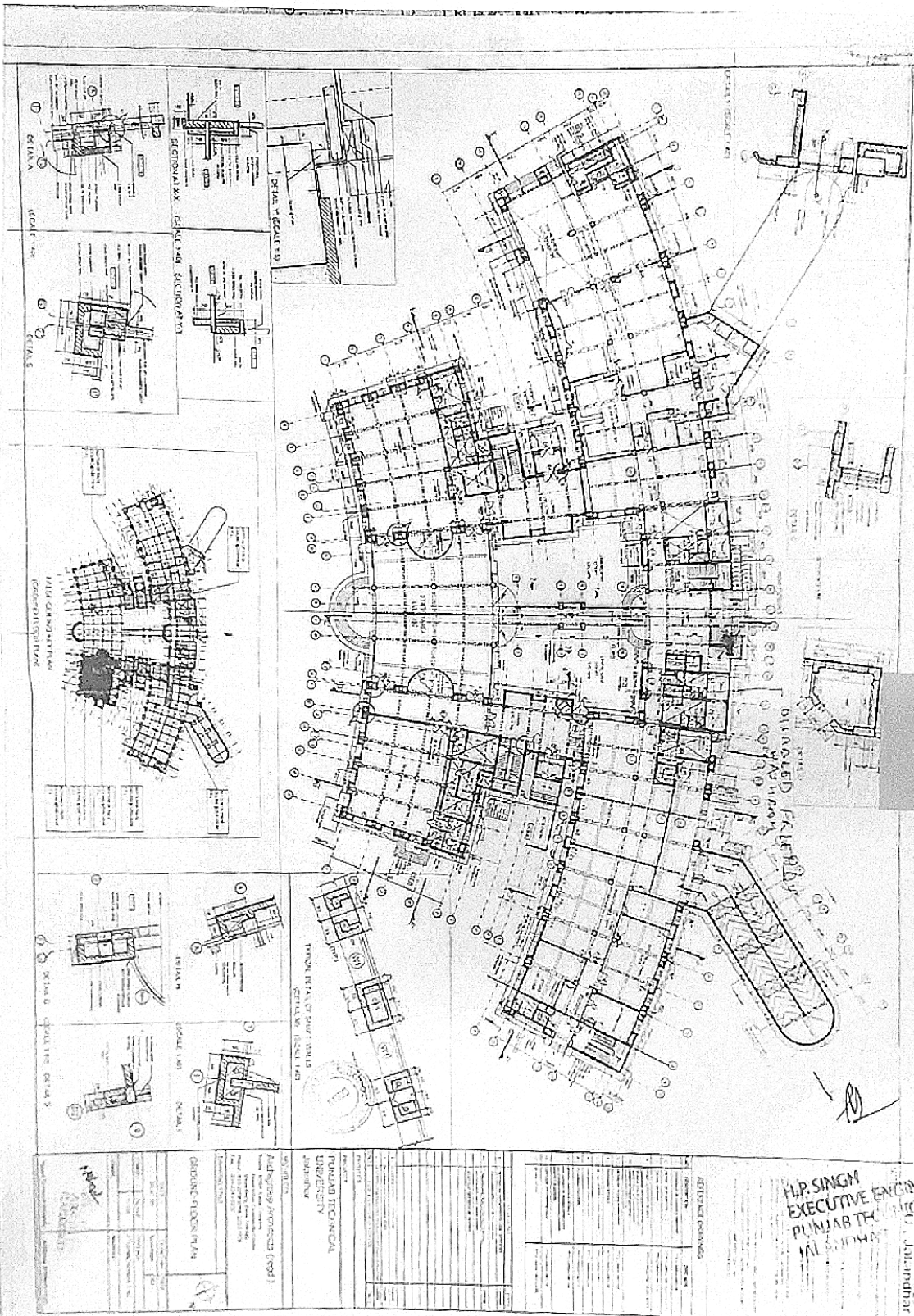

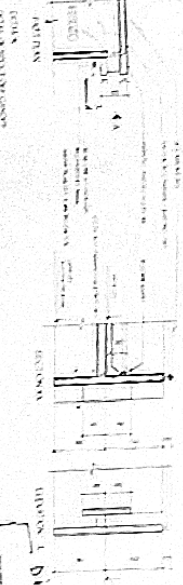
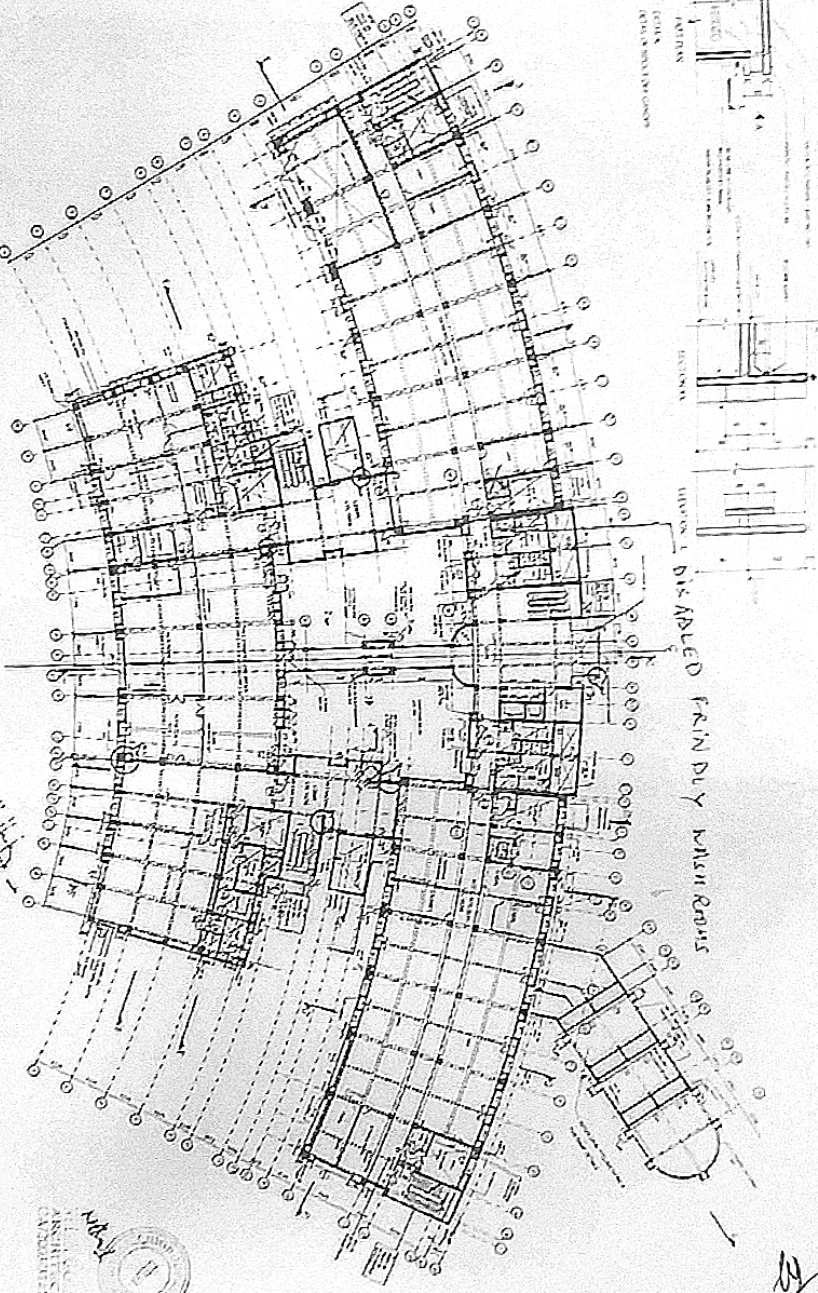
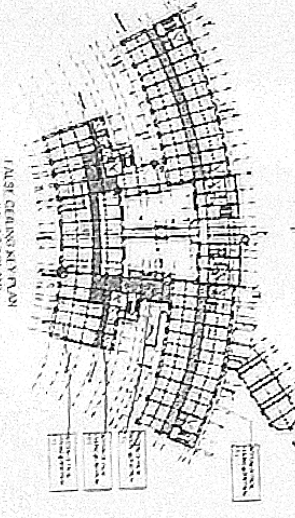
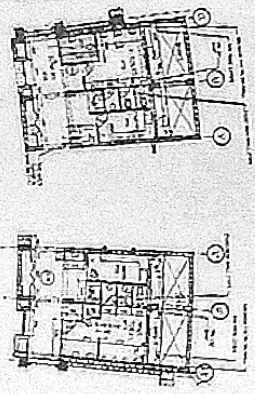

REVISI NO. 01
REVISI NO. 02

SKALA KAMAR
1 : 50
SKALA RUMAH
1 : 100

No.	Uraian	Volume	Unit
1.	Konstruksi Pondasi		
2.	Konstruksi Dinding		
3.	Konstruksi Langit-langit		
4.	Konstruksi Lantai		
5.	Konstruksi Pintu		
6.	Konstruksi Jendela		



<p>PT. B. JALAN</p> <p>Jl. ...</p>			
<p>PERENCANAAN DAN CONTOH</p>			
<p>PEMERINTEK</p>			
<p>PERENCANAAN</p>			
<p>DAFTAR ISI</p>			
<p>DAFTAR GAMBAR</p>			
<p>DAFTAR TABEL</p>			
<p>DAFTAR LAMPIRAN</p>			
<p>DAFTAR REFERENSI</p>			

NO. ...
KEMENTERIAN ...
DITENDIKER

PT. B. JALAN

Handwritten initials and marks at the bottom right corner.

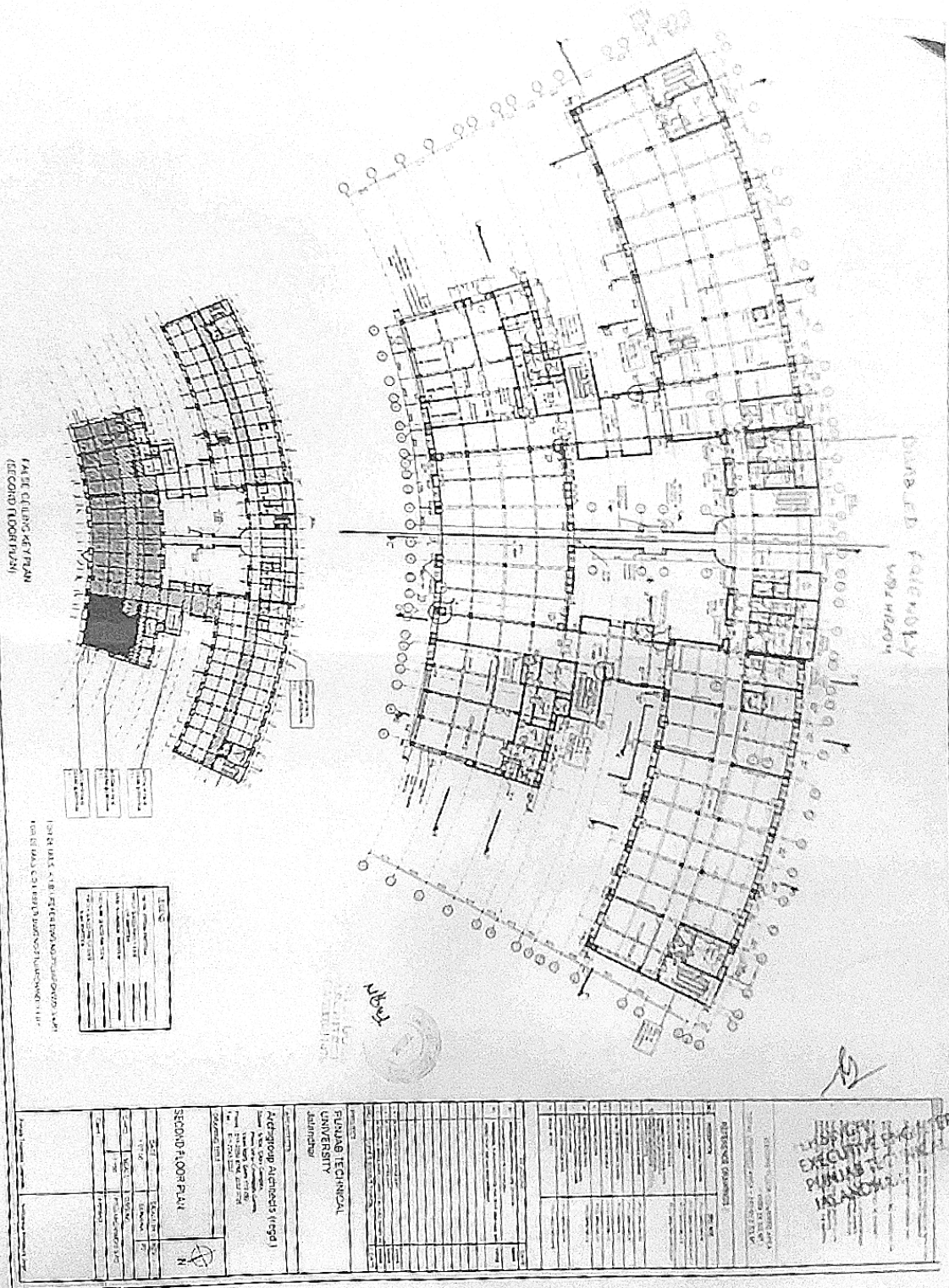

FAKULTAS TEKNIK
KEDUA LANTAI

1:1000
JANUARI 2014
DIBUAT OLEH: ...
DIREVISI OLEH: ...
DITANDA TANGAN OLEH: ...

No.	Uraian	Uraian	Uraian	Uraian
1
2
3

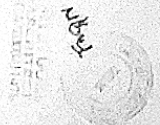

UNIVERSITAS PURNASARI
KAMPUS PURNASARI
JANUARI 2014

PURNASARI TECHNICAL UNIVERSITY
Jember

Address: ...
Phone: ...
Email: ...

SECOND FLOOR PLAN

Scale: 1:1000		Date: JANUARI 2014	
Author: ...		Reviewer: ...	
Drawing No: ...		Project No: ...	

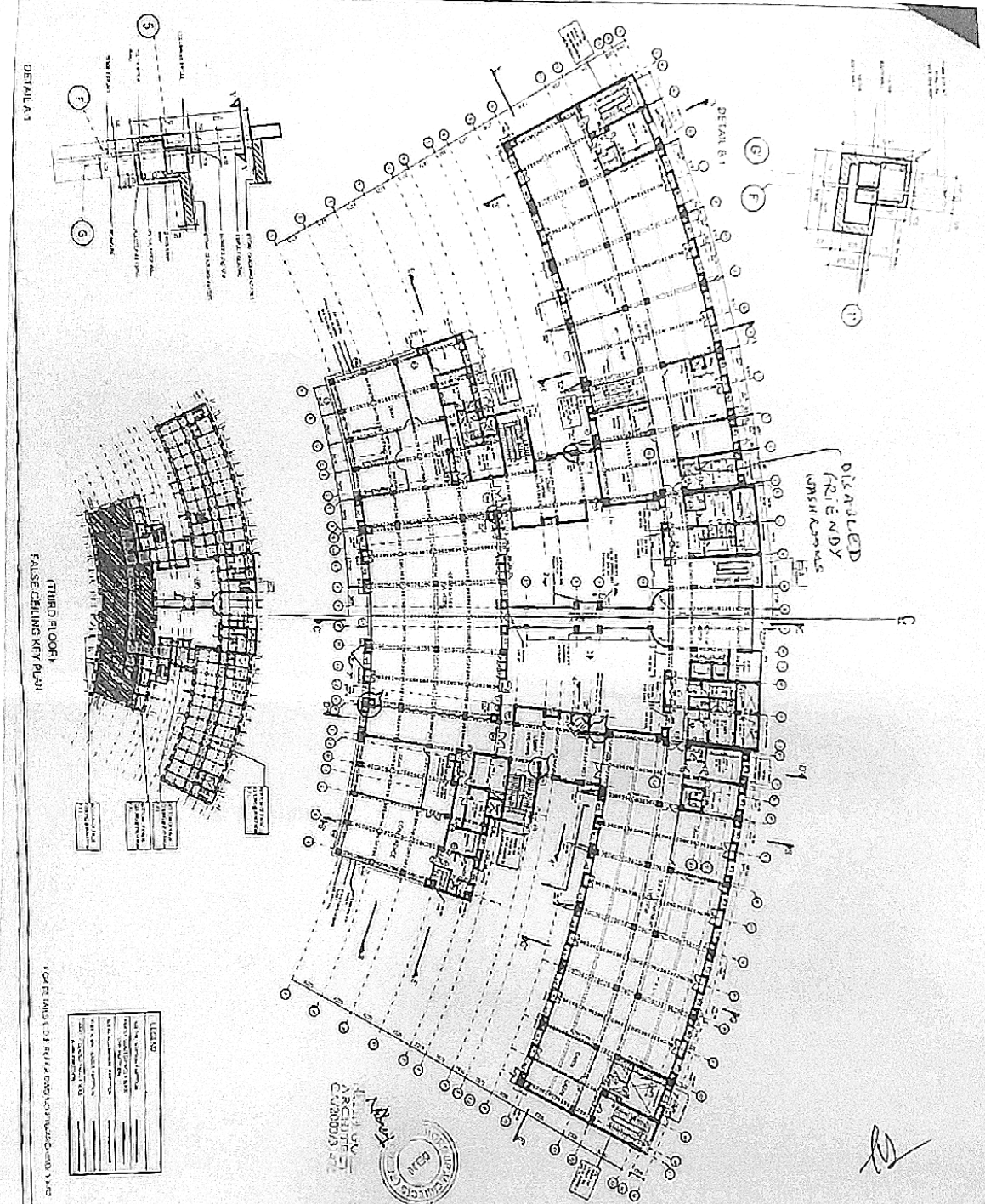

DETAIL A1

THIRD FLOOR, FALSE CEILING KEY PLAN

SCALE 1:100 (AS SHOWN)

LISTED	DATE

NO.	DATE	DESCRIPTION

THIRD FLOOR PLAN

N

Archigroup Architects (Pty) Ltd
 Suite 100, 200, 300, 400, 500
 111, 112, 113, 114, 115, 116, 117, 118, 119, 120, 121, 122, 123, 124, 125, 126, 127, 128, 129, 130, 131, 132, 133, 134, 135, 136, 137, 138, 139, 140, 141, 142, 143, 144, 145, 146, 147, 148, 149, 150, 151, 152, 153, 154, 155, 156, 157, 158, 159, 160, 161, 162, 163, 164, 165, 166, 167, 168, 169, 170, 171, 172, 173, 174, 175, 176, 177, 178, 179, 180, 181, 182, 183, 184, 185, 186, 187, 188, 189, 190, 191, 192, 193, 194, 195, 196, 197, 198, 199, 200

NO.	DATE	DESCRIPTION

MP. SINGH
EXECUTIVE ENGINEER
PUNJAB
JALAN

Prof. U. Jalenderhar

DISAPBLED FRIENDLY WASH ROOM

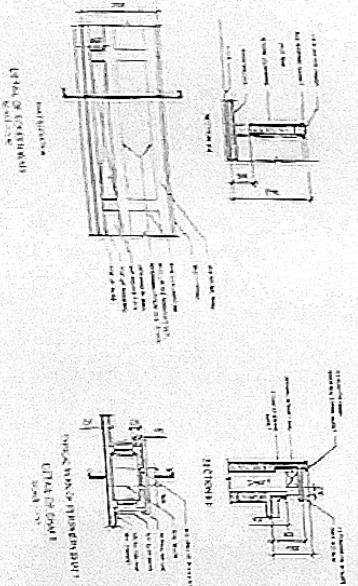
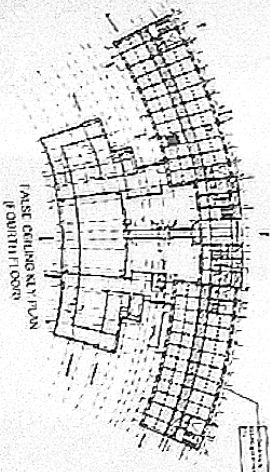
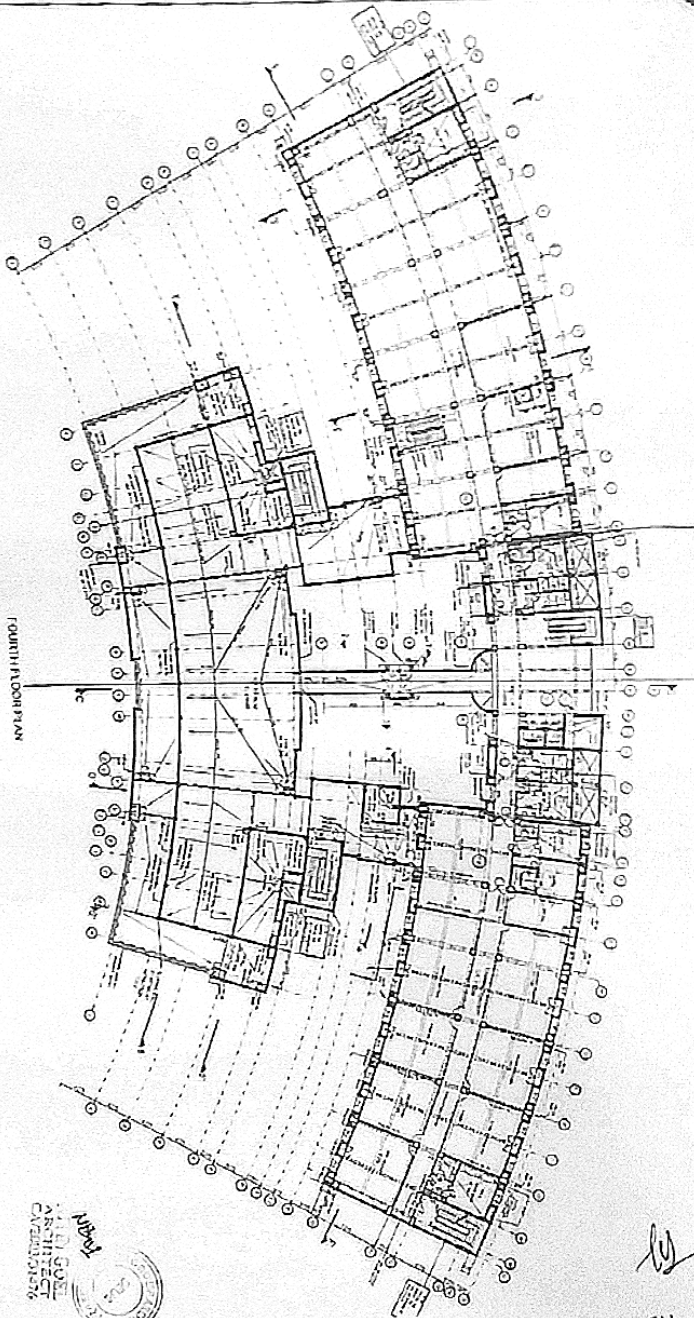

NO.	REVISION	DATE

NO. 100
 PUNJAB ARCHITECTURAL
 COUNCIL
 CHANDIGARH

<p>PROJECT: DISAPBLED FRIENDLY WASH ROOM</p> <p>CLIENT: PUNJAB ARCHITECTURAL COUNCIL, CHANDIGARH</p> <p>DATE: 15/05/2024</p> <p>SCALE: AS SHOWN</p>		<p>H.P. SINGH EXECUTIVE ENGINEER PUNJAB ARCHITECTURAL COUNCIL CHANDIGARH</p>	<p>P.T. U. Jalandhar EER</p>
<p>DESIGNER: H.P. SINGH</p> <p>DATE: 15/05/2024</p>	<p>PROJECT NO: 100</p> <p>DATE: 15/05/2024</p>	<p>PROJECT NO: 100</p> <p>DATE: 15/05/2024</p>	<p>PROJECT NO: 100</p> <p>DATE: 15/05/2024</p>

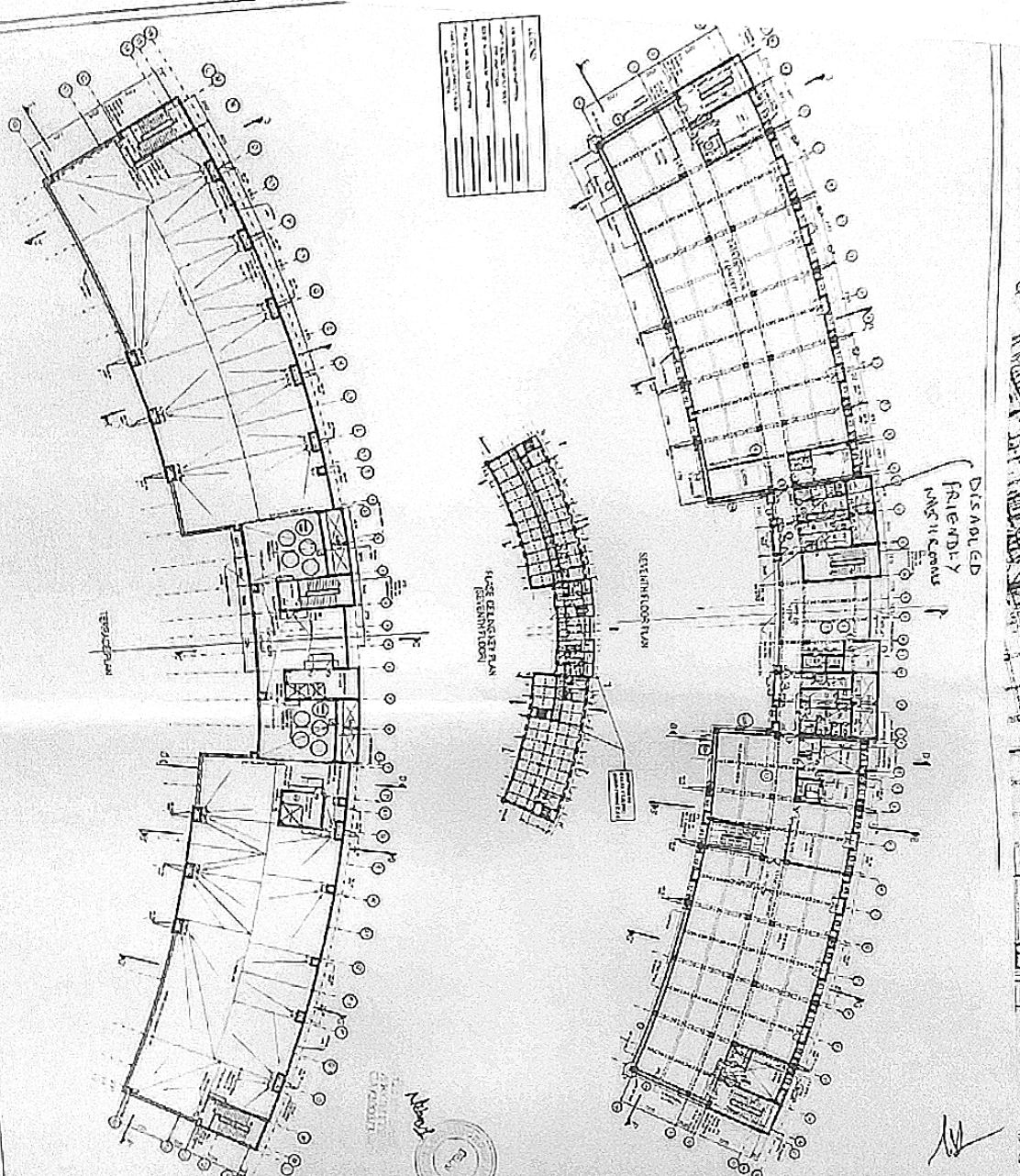

DISABLED FRIENDLY ACCESS

DATE	
BY	
FOR	
PROJECT	
SCALE	
NO.	



Alford

PROJECT: PAULUS TECHNICAL UNIVERSITY LOCATION: [illegible]	
ARCHITECT: [illegible]	
DATE: [illegible]	
SCALE: [illegible]	
DRAWING NO.: [illegible]	
SHEET NO.: [illegible]	
TITLE: [illegible]	
REVISIONS: [illegible]	
APPROVED BY: [illegible]	
CHECKED BY: [illegible]	
DRAWN BY: [illegible]	

P. F. U. ABIDJAN

[Handwritten notes and signatures]

WASHROOM FOR
HANDICAPPED 



Rasulpur Brahmanan, Punjab, India
Kapurthala - Jalandhar Rd, Rasulpur
Brahmanan, Punjab 144623, India
Lat 31.352578°
Long 75.45847°
25/10/21 12:03 PM

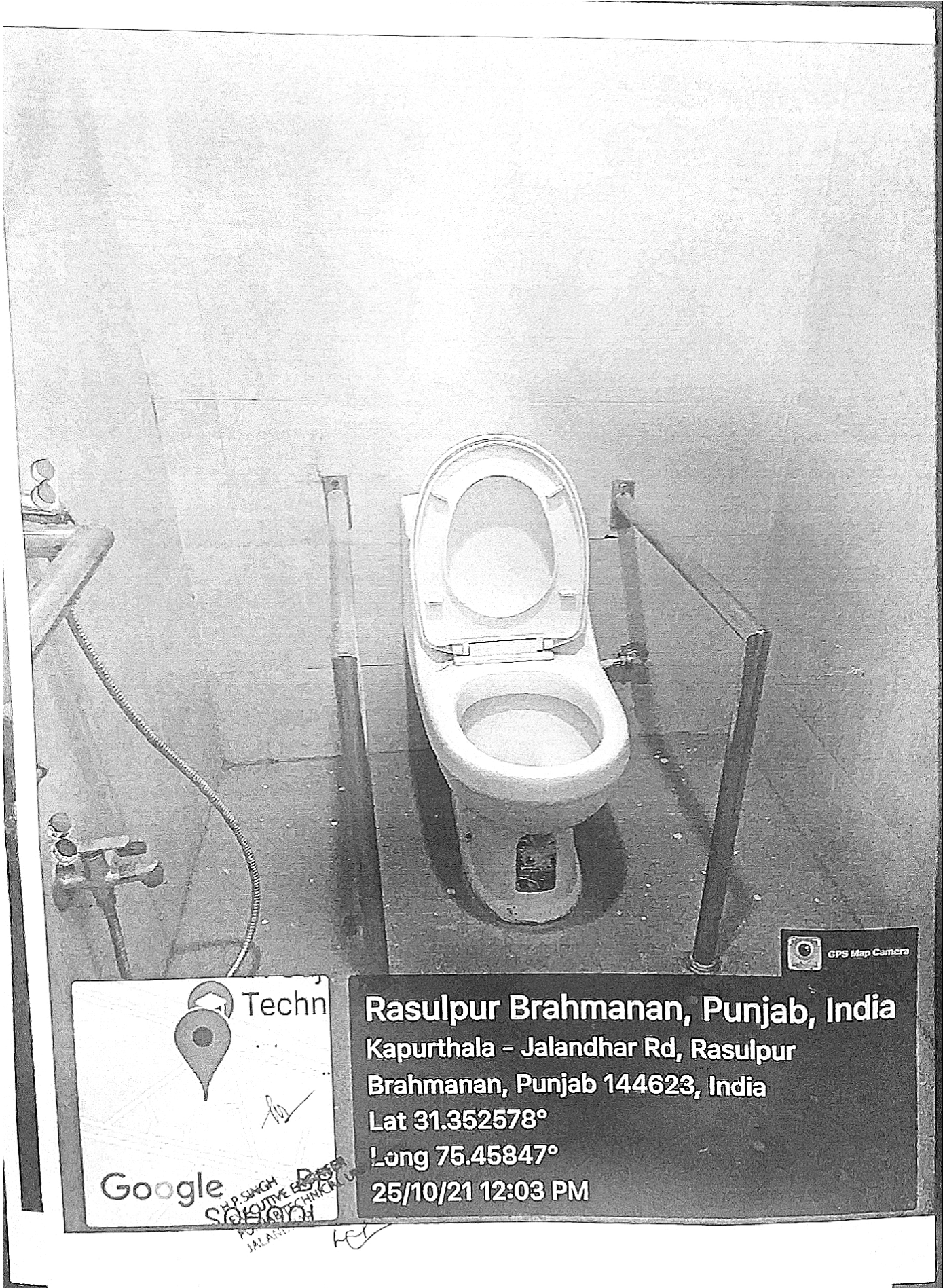

Techn



Google

CHAP SINGH
SARVOTVA
SARVOTVA
JALAN...

Rasulpur Brahmanan, Punjab, India
 Kapurthala - Jalandhar Rd, Rasulpur
 Brahmanan, Punjab 144623, India
 Lat 31.352578°
 Long 75.45847°
 25/10/21 12:03 PM

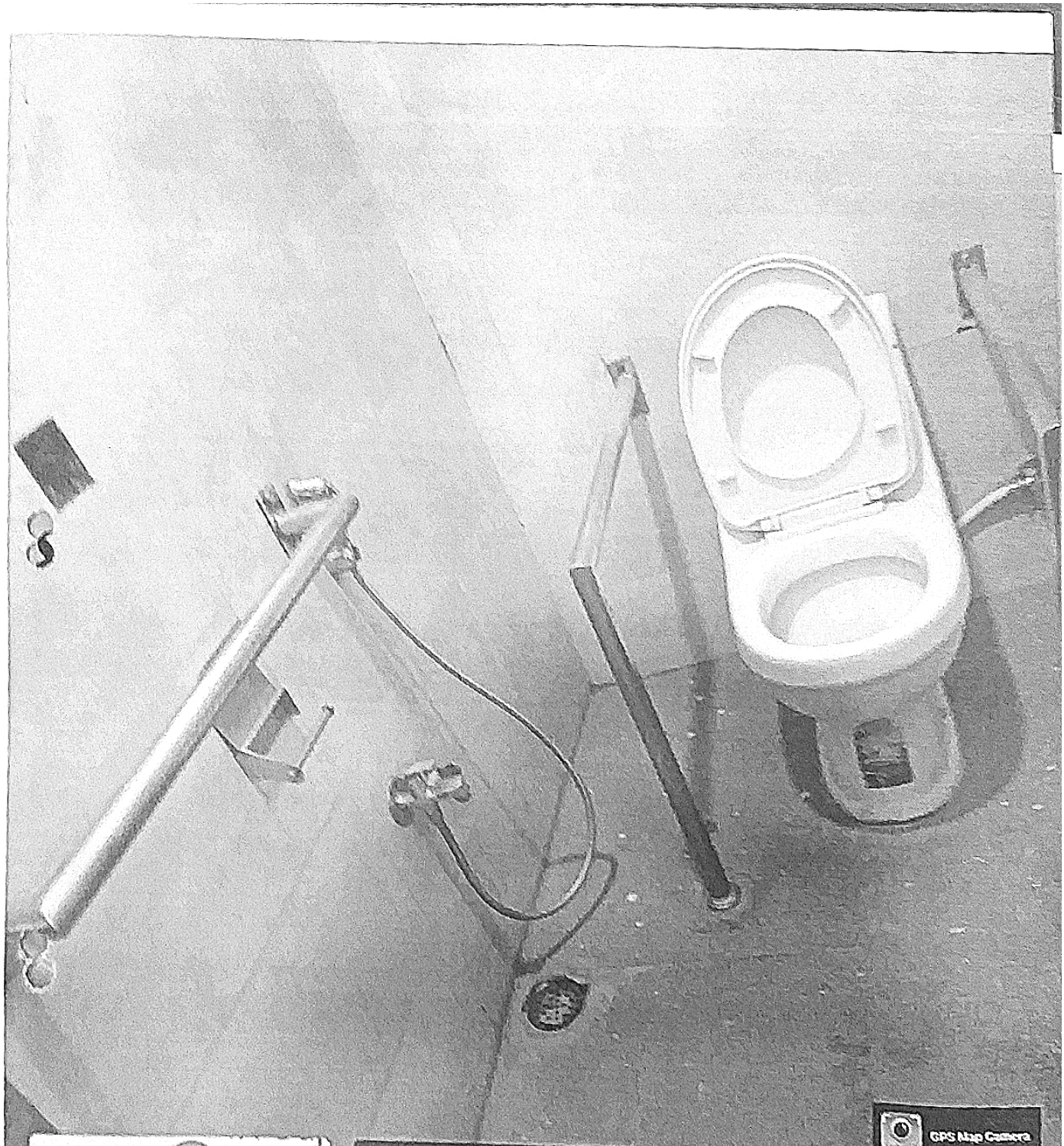

Techn

Google

BR

SCHOOL

Rasulpur Brahmanan, Punjab, India
Kapurthala - Jalandhar Rd, Rasulpur
Brahmanan, Punjab 144623, India
Lat 31.352578°
Long 75.45848°
25/10/21 12:03 PM

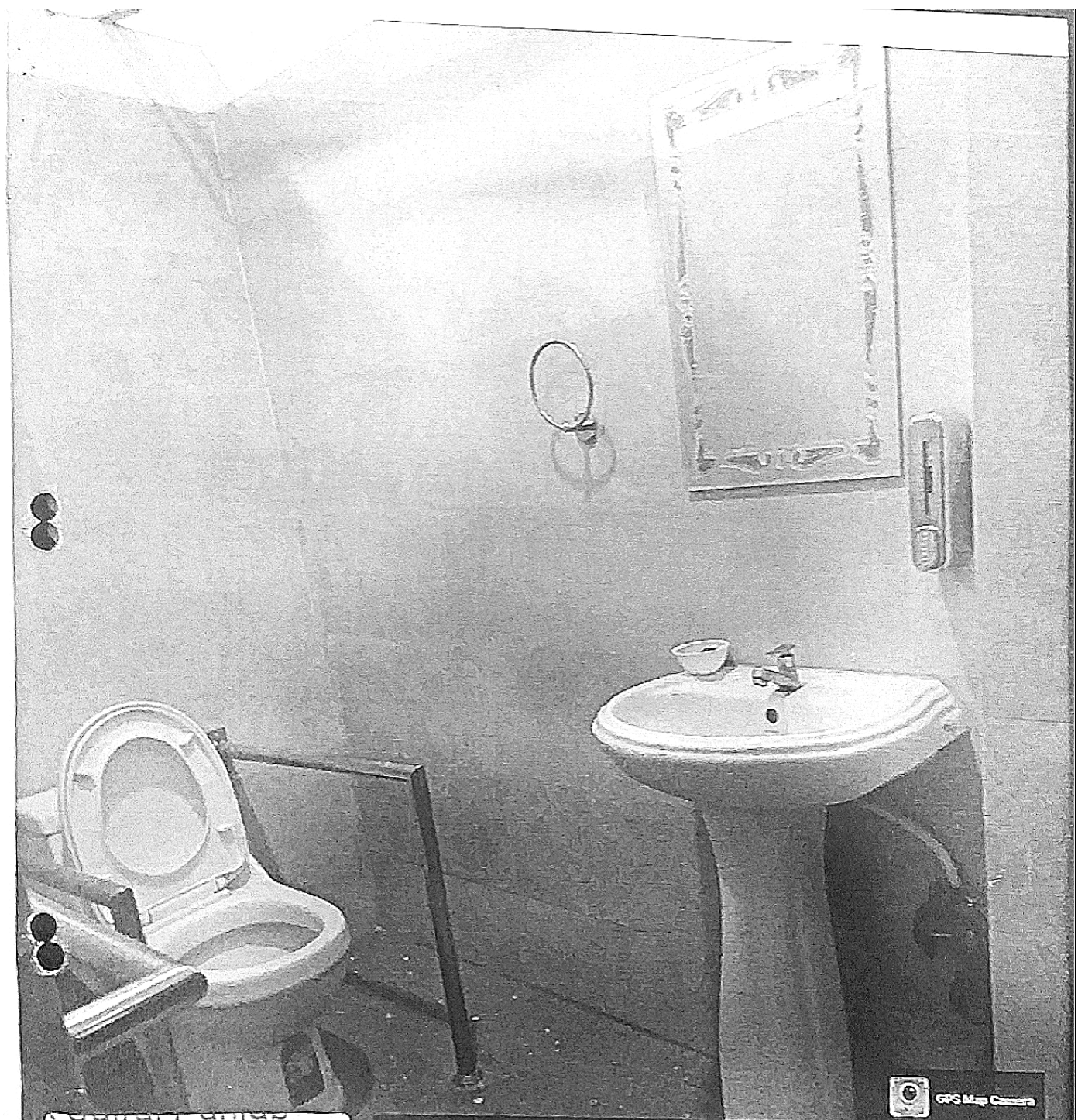

GPS Map Camera

...
echnical University



Google

Rasulpur Brahmanan, Punjab, India

9F36+28G, I.K Gujral Punjab Technical University,

Rasulpur Brahmanan, Punjab 144002, India

Lat 31.352627°

Long 75.461965°

25/10/21 12:04 PM

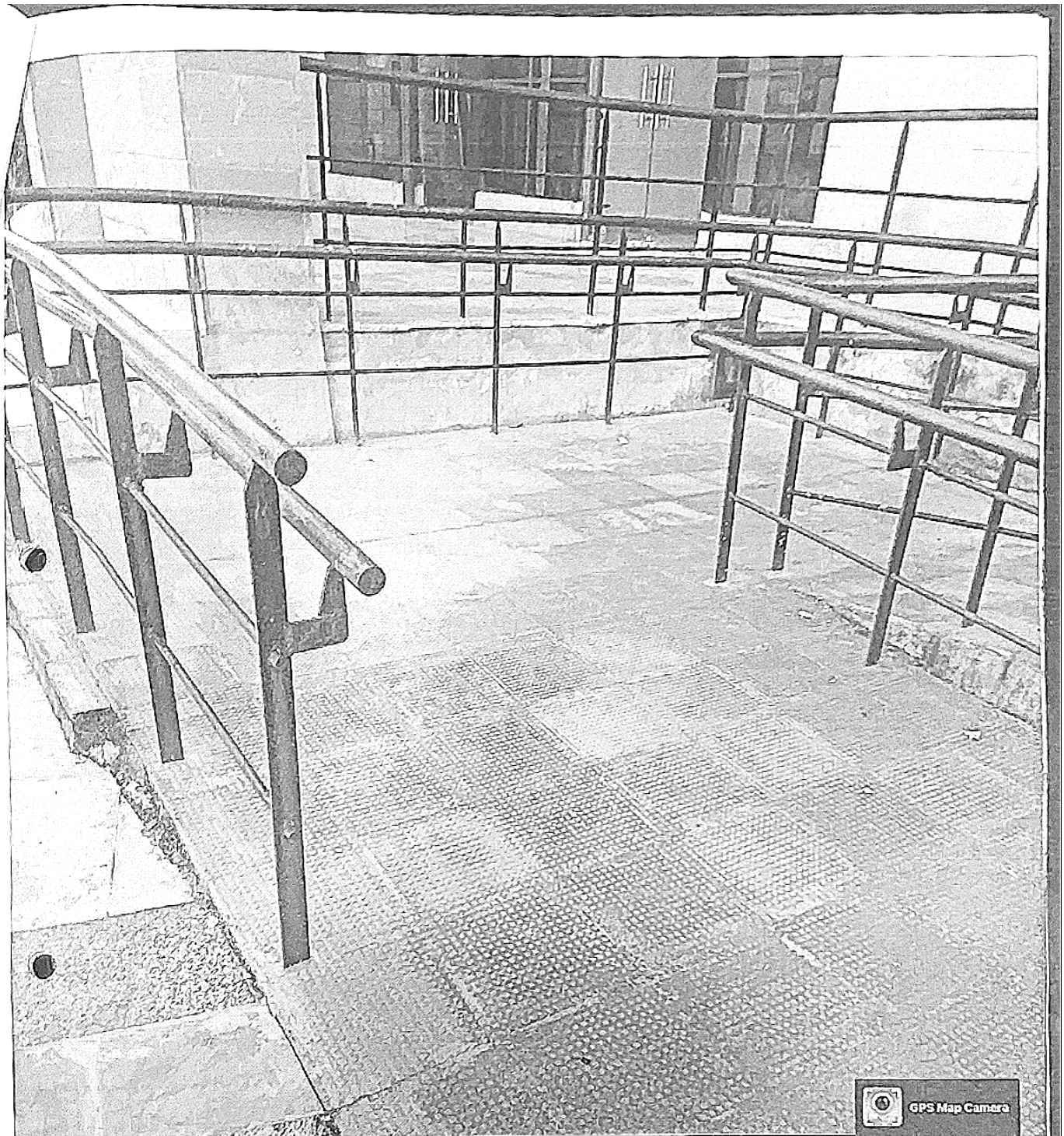

Rasulpur, Punjab, India

9F26+R4R, Rasulpur, Punjab 144002, India

Lat 31.352215°

Long 75.459706°

25/10/21 11:15 AM

*H.P. SANCHI
EXECUTIVE ENGINEER
PUNJAB
JALANDHAR*

hsh



GPS Map Camera

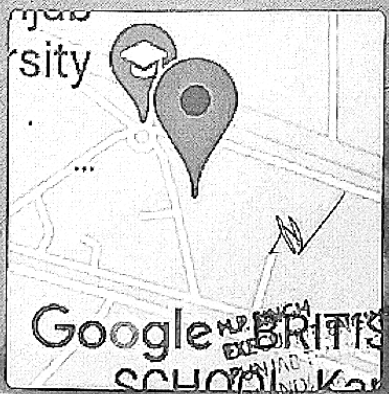

Rasulpur Brahmanan, Punjab, India
9F36+636, Rasulpur Brahmanan, Punjab
144002, India
Lat 31.352627°
Long 75.459338°
25/10/21 11:11 AM

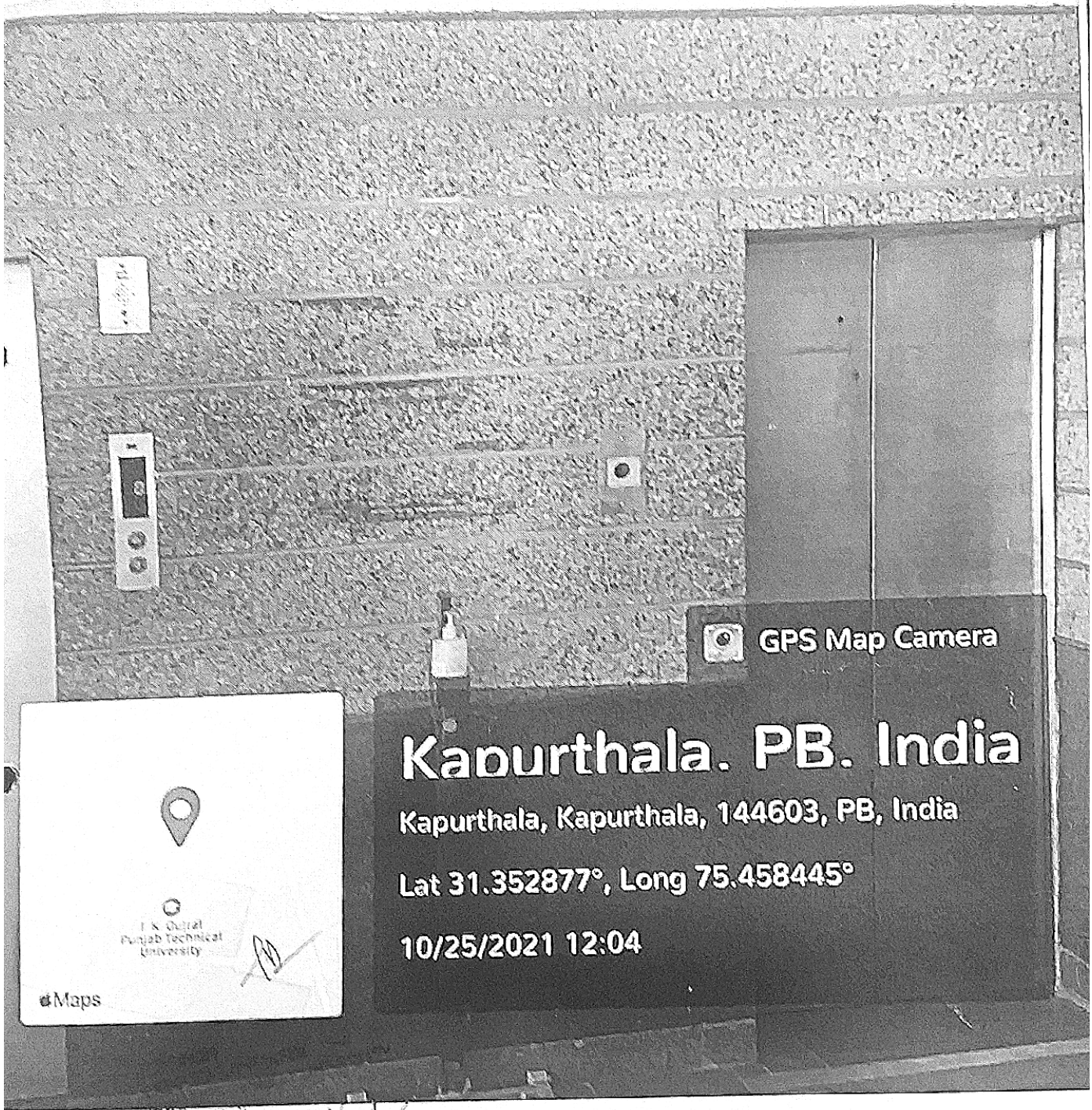

 GPS Map Camera

Kapurthala. PB. India

Kapurthala, Kapurthala, 144603, PB, India

Lat 31.352877°, Long 75.458445°

10/25/2021 12:04



 J. S. Gaur
Punjab Technical
University

 Maps

PUNJAB
JALANDHAR

EXECUTIVE ENGINEER
PUNJAB TECHNICAL UNIVERSITY
JALANDHAR



GPS Map Camera

Kapurthala, PB, India



EXCUTIVE ENGINEER
PUNJAB
INDIA

Handwritten signature

SIX Persons
are Allowed in
the Lift.



GPS Map Camera

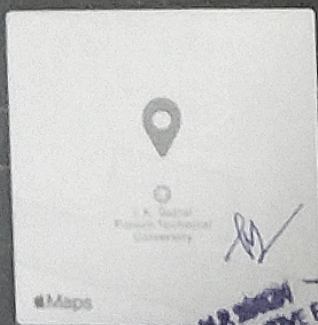

Kapurthala, PB, India

Kapurthala, Kapurthala, 144603, PB, India

Lat 31.352785°, Long 75.458413°

10/25/2021 12:05

#Maps

FOR OFFICERS ONLY

NOTICE



GPS Map Camera

Kapurthala, PB, India



H.P. SINGH
EXECUTIVE ENGINEER
PUNJAB TECHNICAL TRAINING
COLLEGE
LAL ANDHAR

had

AT-002

TOILET
(HANDICAPPED ONLY) 

AT002

 GPS Map Camera

SINGH
EXECUTIVE ENGINEER
PUNJAB TECHNICAL UNIVERSITY
JALANDHAR

Kapurthala, PB, India
Kapurthala, Kapurthala, 144603,

WASHROOM FOR
HANDICAPPED 

 GPS Map Camera



Techn
BR
SCHOOLS
Google

Rasulpur Brahmanan, Punjab, India
Kapurthala - Jalandhar Rd, Rasulpur
Brahmanan, Punjab 144623, India
Lat 31.352578°
Long 75.45847°
25/10/21 12:03 PM