



**Rasulpur, Punjab, India**  
Kapurthala - Jalandhar Rd, Rasulpur, Punjab  
144602, India  
Lat 31.356347°  
Long 75.45177°  
26/10/21 11:01 AM



*Handwritten signature*



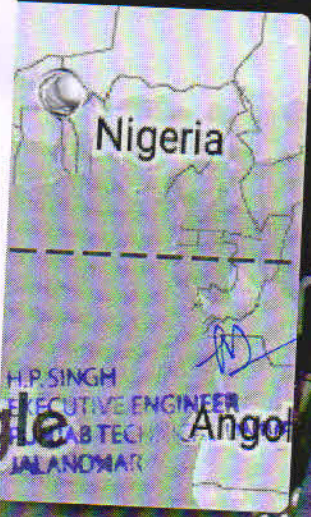
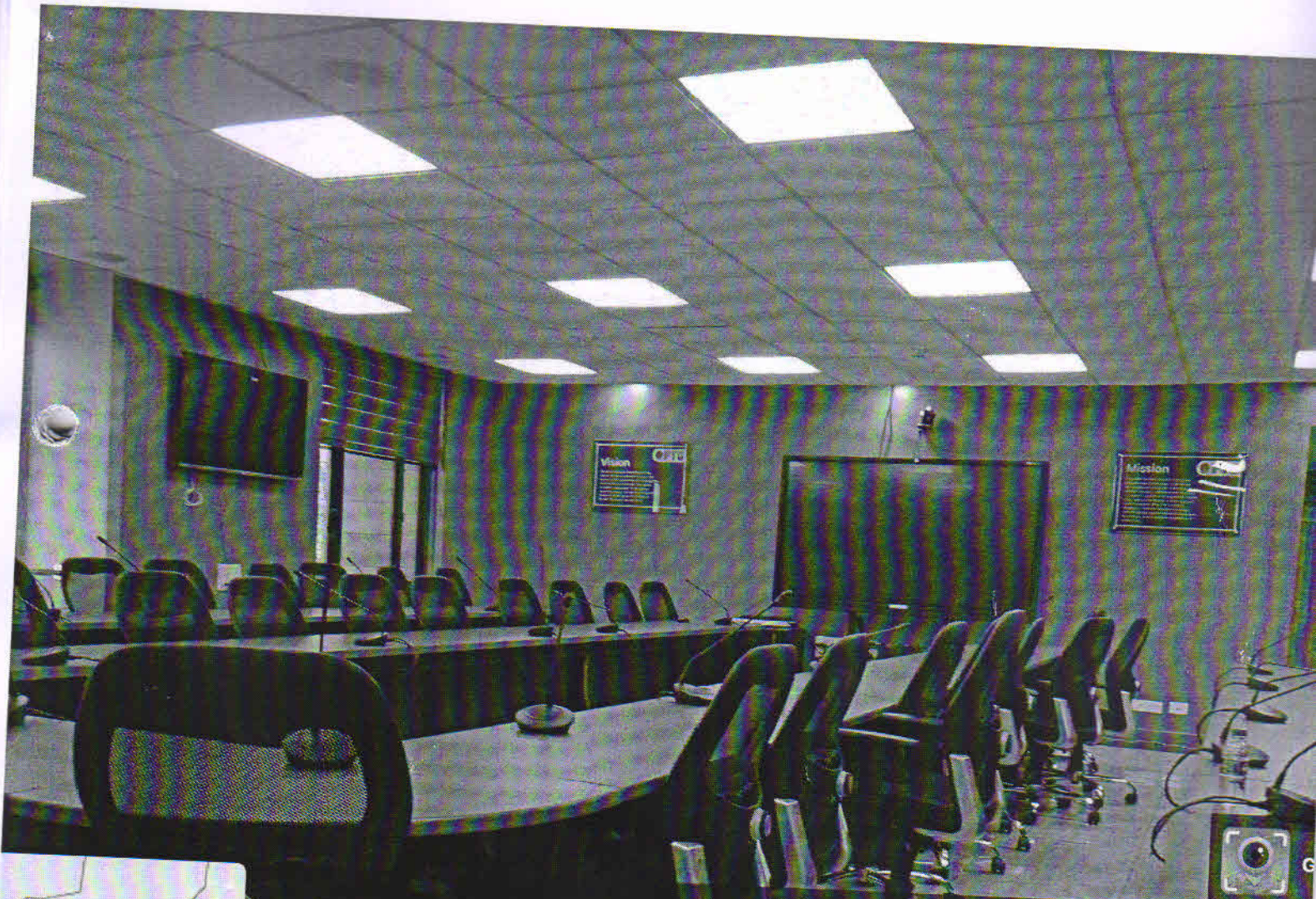

**Rasulpur, Punjab, India**

**Kapurthala - Jalandhar Rd, Rasulpur, Punjab 14460  
India**

**Lat 31.356347°**

**Long 75.45177°**

**26/10/21 11:02 AM**

WXX





  
T. SINGH  
EXECUTIVE ENGINEER  
PUNJAB TECHNICAL UNIVERSITY  
JALANDHAR 



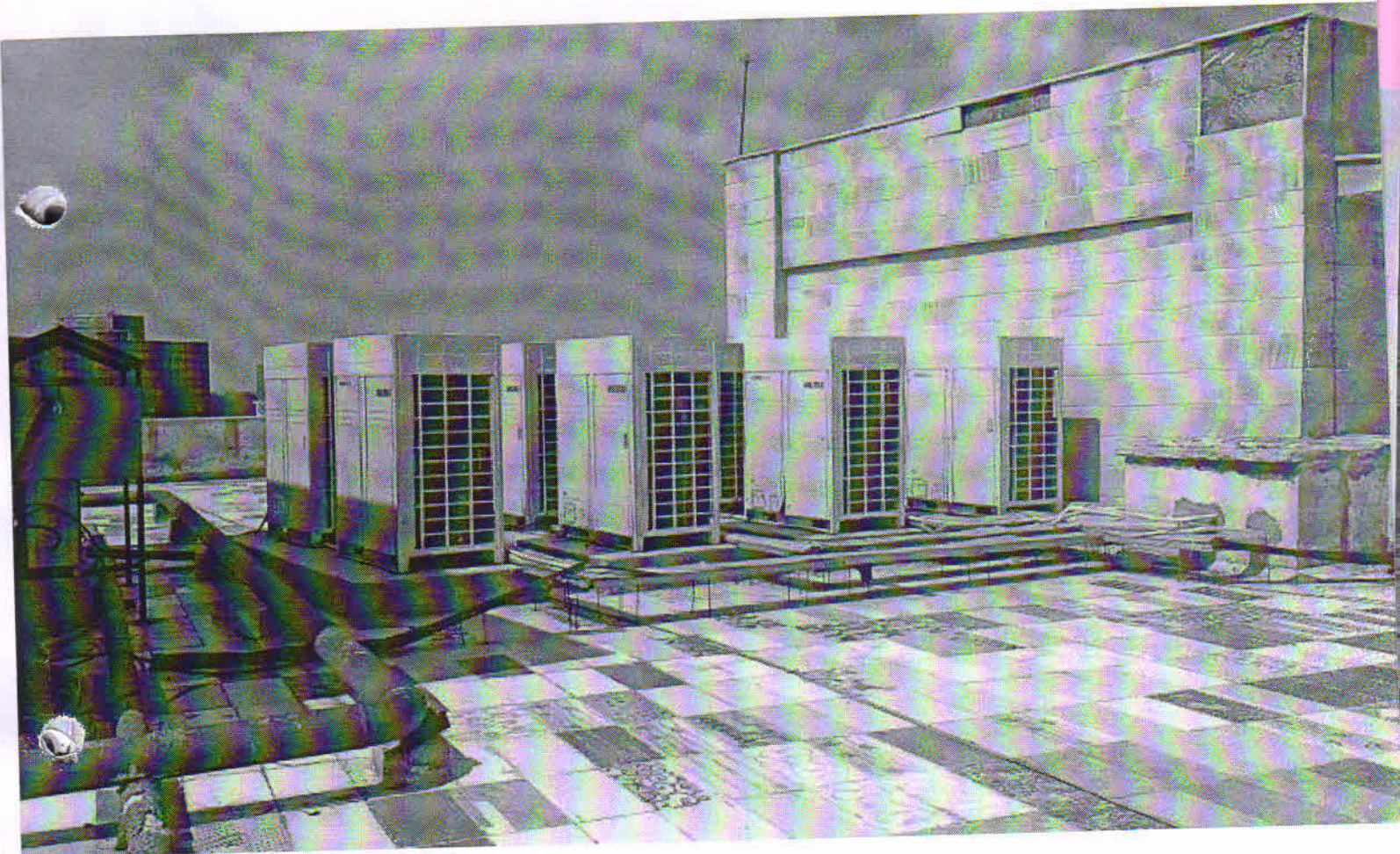

  
H.P. SINGH  
EXECUTIVE ENGINEER  
PUNJAB TECHNICAL UNIVERSITY  
JALANDHAR 







PH 0000043



GPS Map Camera



**Rasulpur, Punjab, India**

Kapurthala - Jalandhar Rd, Rasulpur, Punjab

144602, India

Lat 31.356347°

Long 75.45177°

25/10/21 02:32 PM

*Wx*



PN 0000043  
13957 KW

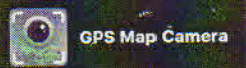

**Rasulpur, Punjab, India**  
Kapurthala - Jalandhar Rd, Rasulpur, Punjab  
144602, India  
Lat 31.356347°  
Long 75.45177°  
25/10/21 02:32 PM

hix



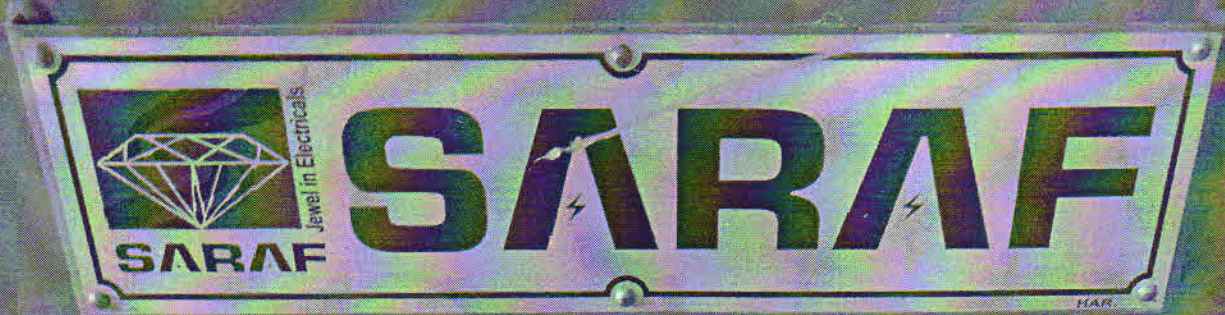

AN ISO 9001 & 14001 COMPANY  
**SARAF ELECTRICALS PVT. LTD.**  
 RAMPUR, PHUL-161 103 (INDIA)  
 TEL: 0182-2894110 FAX: 0182-2894111

**11KV PILFER RESISTANT CT/PT UNIT**

TYPE: DRY BODY RESIN CAST INSULATION CLASS: B / CU WOUND  
 INSULATION CLASS: B / CU WOUND

RATED SYSTEM VOLTAGE	11 KV	PT
STANDARD RATIO	15 / 2100 VA	10 / 2100 VA
METER RATIO	200/5A	500/5A
ACCURACY CLASS	0.5 S	0.5
BURDEN / P	0.2 VA / 0.1 VA	0.2 VA / 0.1 VA
INSULATION LEVEL	11KV / 11KV	11KV / 11KV
NO. OF CT'S / PHASES	3 CT'S	3 PHASE
PURCHASE ORDER NO.	11KV / 11KV	11KV / 11KV
PROPERTY OF / MFG. YEAR	11KV / 11KV	11KV / 11KV
CONSUMER A/C NO.	11KV / 11KV	11KV / 11KV
OVERALL CT/PT MULTIPLYING FAC.	11KV / 11KV	11KV / 11KV
SANCTIONED LOAD	11KV / 11KV	11KV / 11KV
DATE OF RELEASE OF WORK	11KV / 11KV	11KV / 11KV
WARRANTY FOR 12 MONTHS	11KV / 11KV	11KV / 11KV

CONNECTION DETAIL

STANDARD, EFFECTIVELY EARTHED

AN ISO 9001 & 14001 COMPANY  
**SARAF ELECTRICALS PVT. LTD.**  
 RAMPUR, PHUL-161 103 (INDIA)  
 TEL: 0182-2894110 FAX: 0182-2894111

**11KV PILFER RESISTANT CT/PT UNIT**  
 PROPERTY OF PSPCL

NO. OF DATE: 11KV / 11KV  
 SERIAL NO: 11KV / 11KV  
 CT RATIO: 11KV / 11KV  
 CT ACCURACY CLASS: 0.5 S  
 PT RATIO: 11KV / 11KV  
 PT ACCURACY CLASS: 0.5

REGION CT/PT/PTD  
 SERIAL NO/PTD  
 WORK RELEASED  
 METER/PT/CT/PTD  
 CONSUMER A/C NO.  
 SANCTIONED LOAD  
 DATE OF RELEASE OF WORK  
 WARRANTY FOR 12 MONTHS



**Rasulpur, Punjab, India**  
**Kapurthala - Jalandhar Rd, Rasulpur, Punjab**  
**144602, India**  
**Lat 31.356347°**  
**Long 75.45177°**  
**25/10/21 02:32 PM**

Google  
 H.R.SINGH  
 EXECUTIVE ENGINEER  
 PUNJAB TECHNICAL UNIVERSITY  
 JALANDHAR



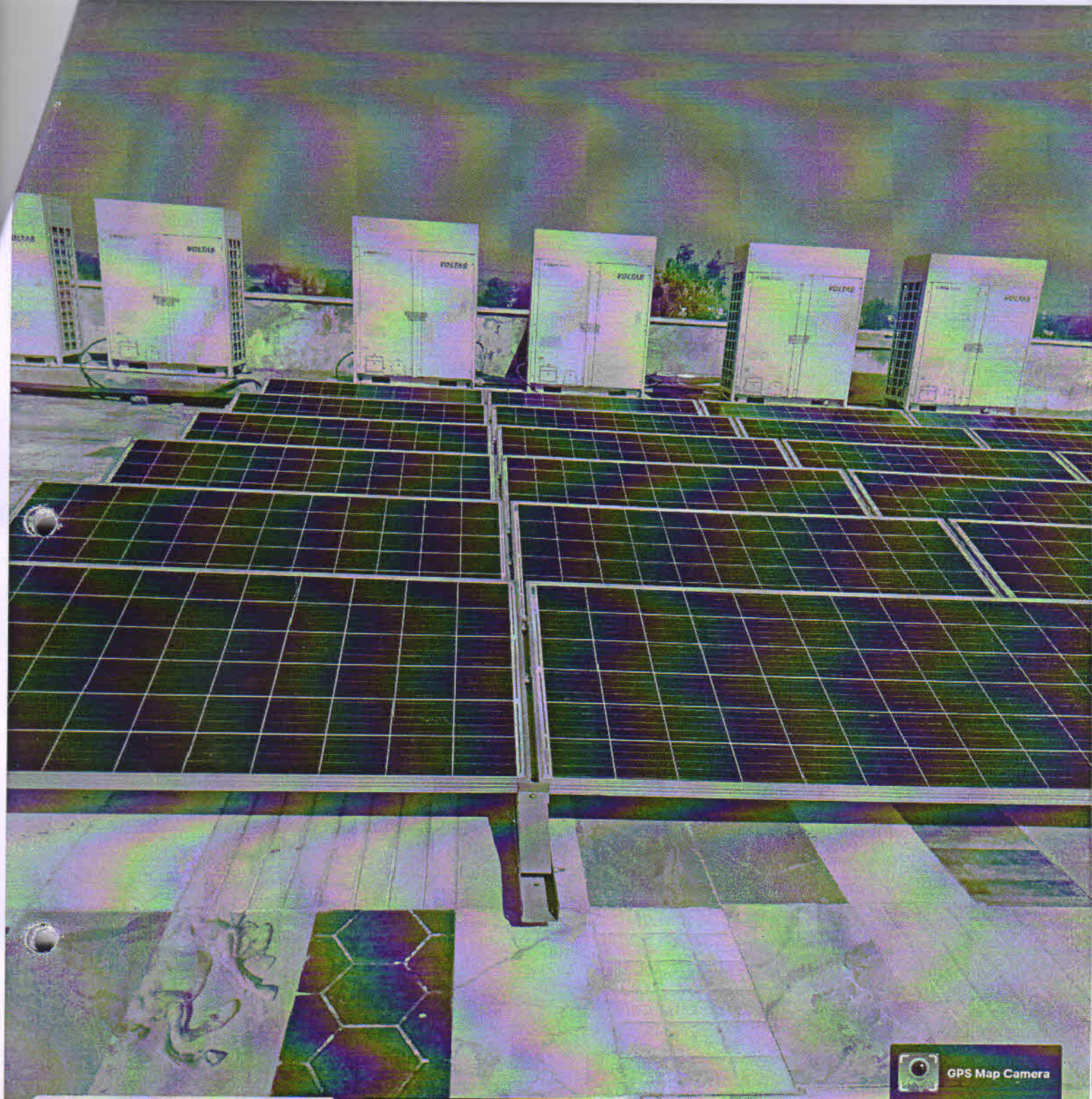

GPS Map Camera



**Rasulpur, Punjab, India**  
Kapurthala - Jalandhar Rd, Rasulpur, Punjab  
144602, India  
Lat 31.356347°  
Long 75.45177°  
25/10/21 10:53 AM

ENGINEER  
B TECHNICAL UNIVERSITY  
WAR



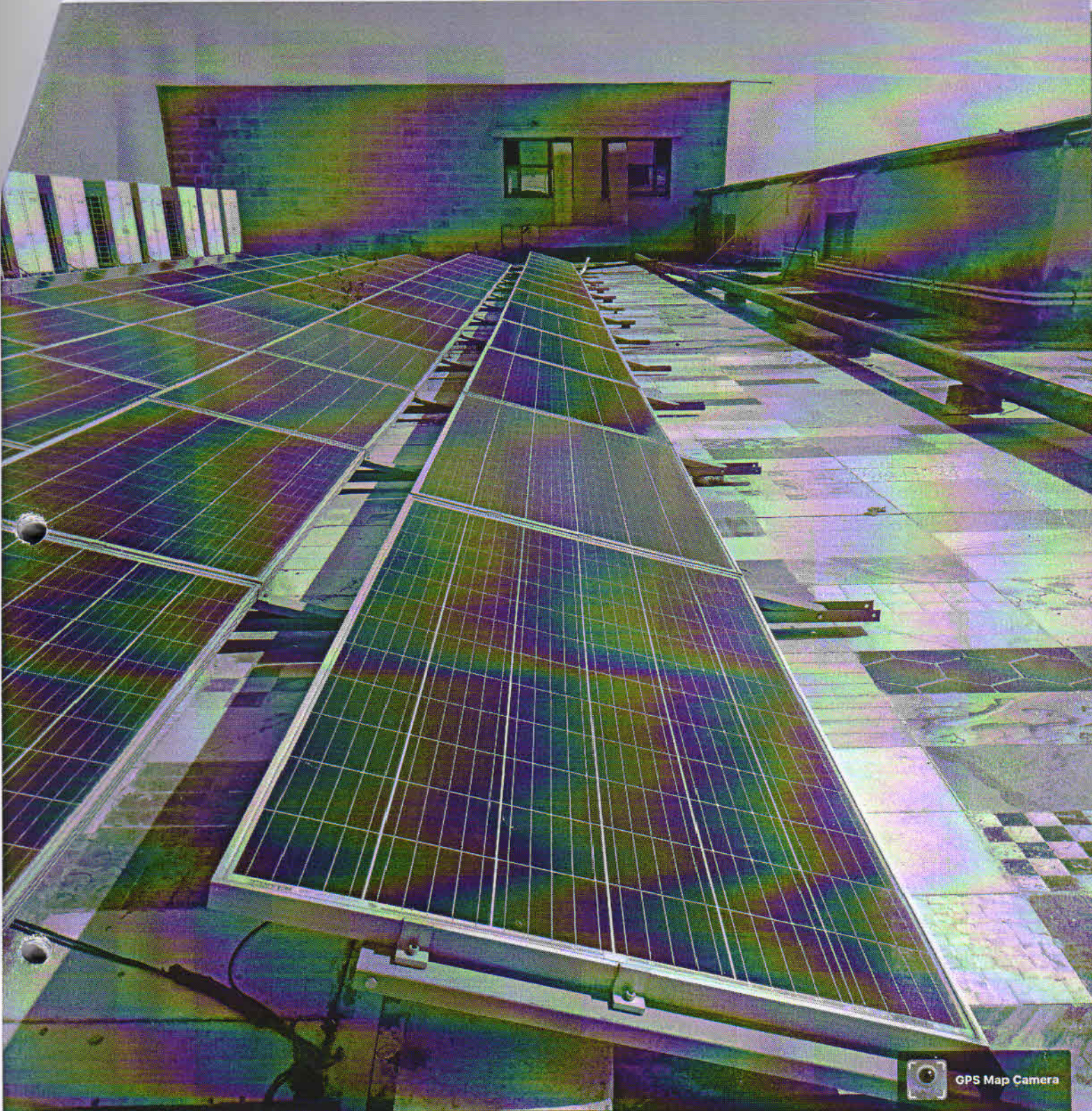

GPS Map Camera

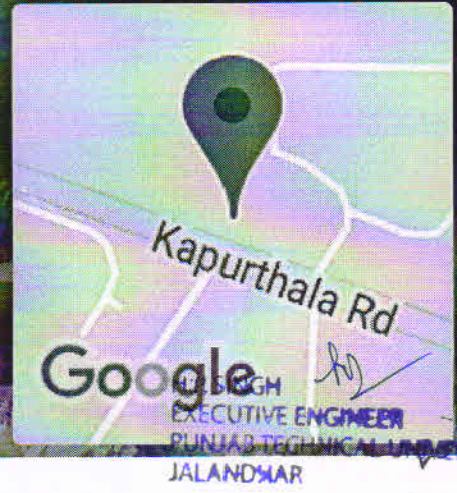

**Rasulpur, Punjab, India**  
**Kapurthala - Jalandhar Rd, Rasulpur, Punjab**  
**144602, India**  
**Lat 31.356347°**  
**Long 75.45177°**  
**25/10/21 10:53 AM**



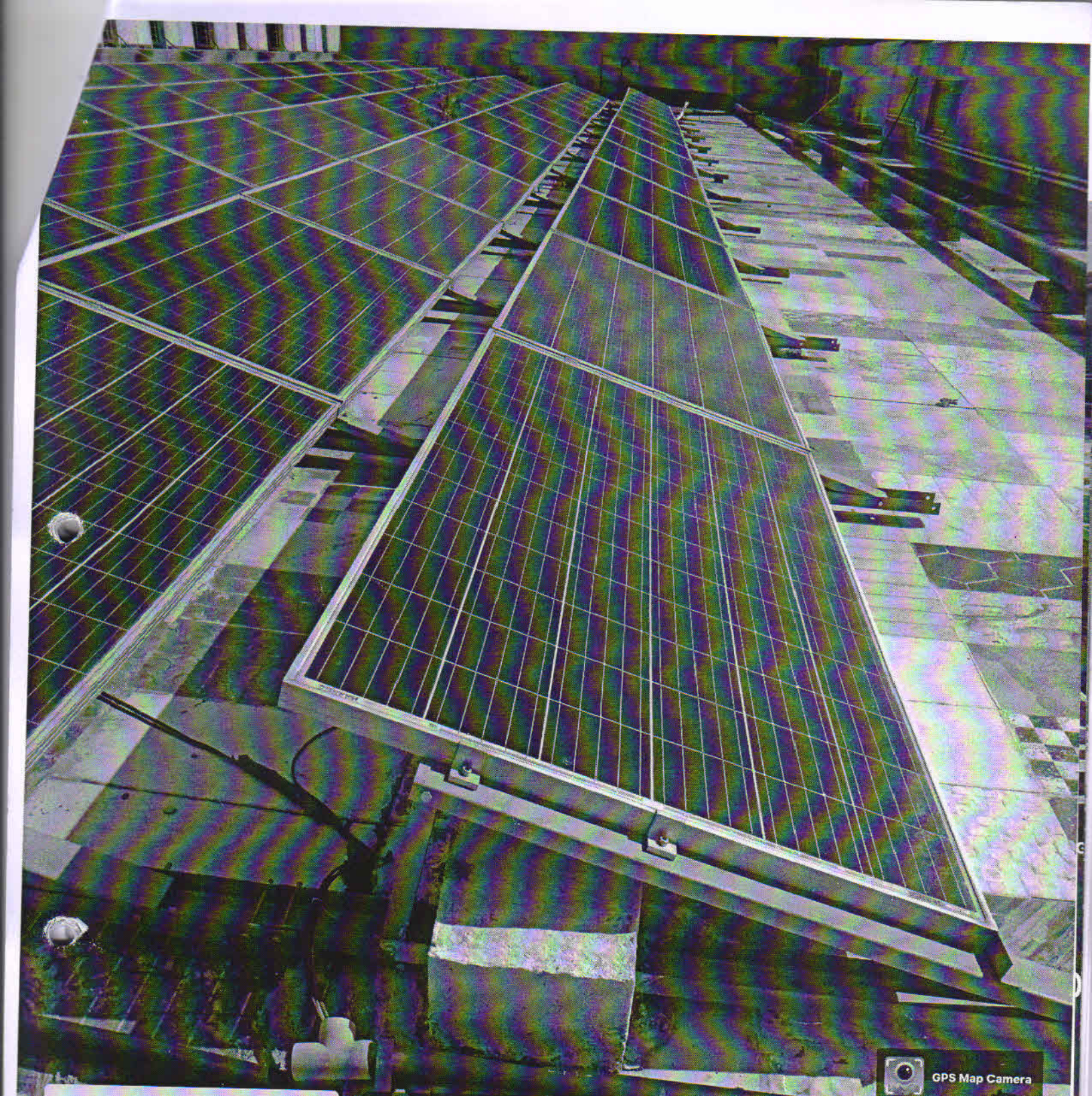

GPS Map Camera

**Rasulpur, Punjab, India**  
Kapurthala - Jalandhar Rd, Rasulpur, Punjab  
144602, India  
Lat 31.356347°  
Long 75.45177°  
25/10/21 10:53 AM



**Google**  
R. SINGH  
EXECUTIVE ENGINEER  
PUNJAB TECHNICAL UNIVERSITY  
JALANDHAR



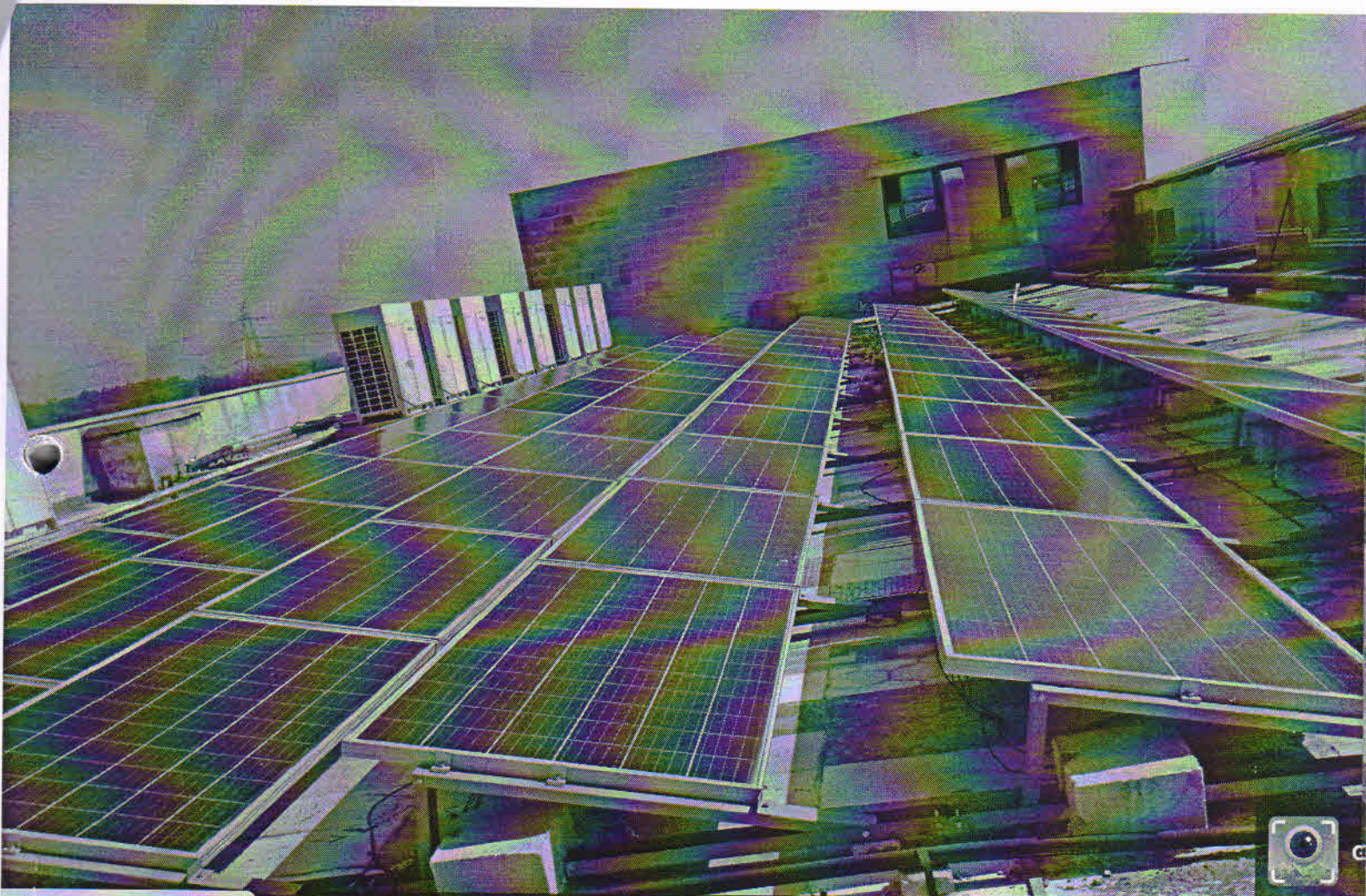

**Rasulpur, Punjab, India**  
Kapurthala - Jalandhar Rd, Rasulpur, Punjab 14460  
India  
Lat 31.356347°  
Long 75.45177°  
25/10/21 10:53 AM

  
H.P. SINGH  
EXECUTIVE ENGINEER  
PUNJAB TECHNICAL UNIVERSITY  
JALANDHAR



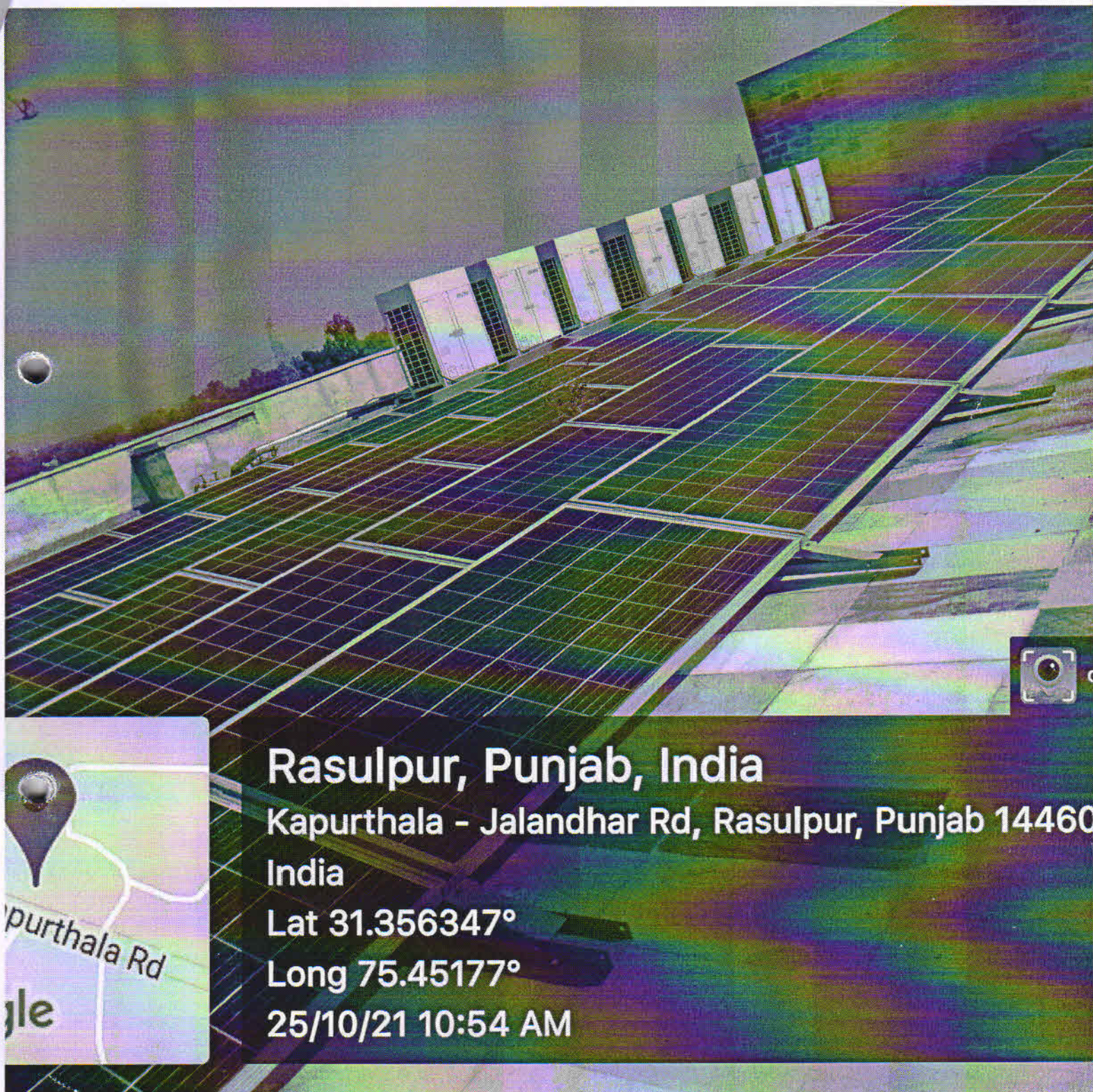

# Rasulpur, Punjab, India

Kapurthala - Jalandhar Rd, Rasulpur, Punjab 14460  
India

Lat 31.356347°

Long 75.45177°

25/10/21 10:54 AM

  
H.P. SINGH  
EXECUTIVE ENGINEER  
PUNJAB TECHNICAL UNIVERSITY  
JALANDHAR



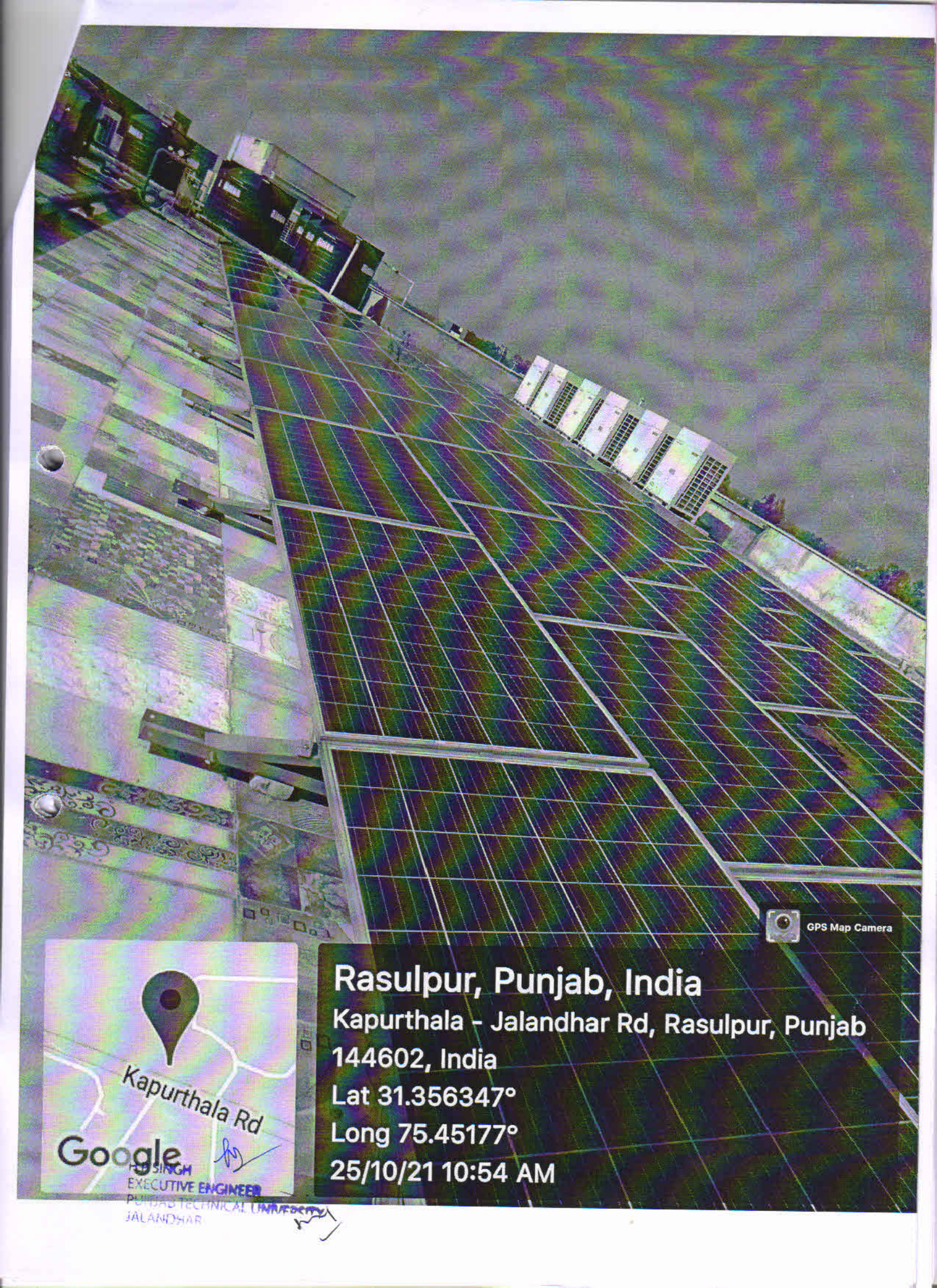

GPS Map Camera



**Rasulpur, Punjab, India**  
Kapurthala - Jalandhar Rd, Rasulpur, Punjab  
144602, India  
Lat 31.356347°  
Long 75.45177°  
25/10/21 10:54 AM

**Google**  
SINGH  
EXECUTIVE ENGINEER  
PUNJAB TECHNICAL UNIVERSITY  
JALANDHAR



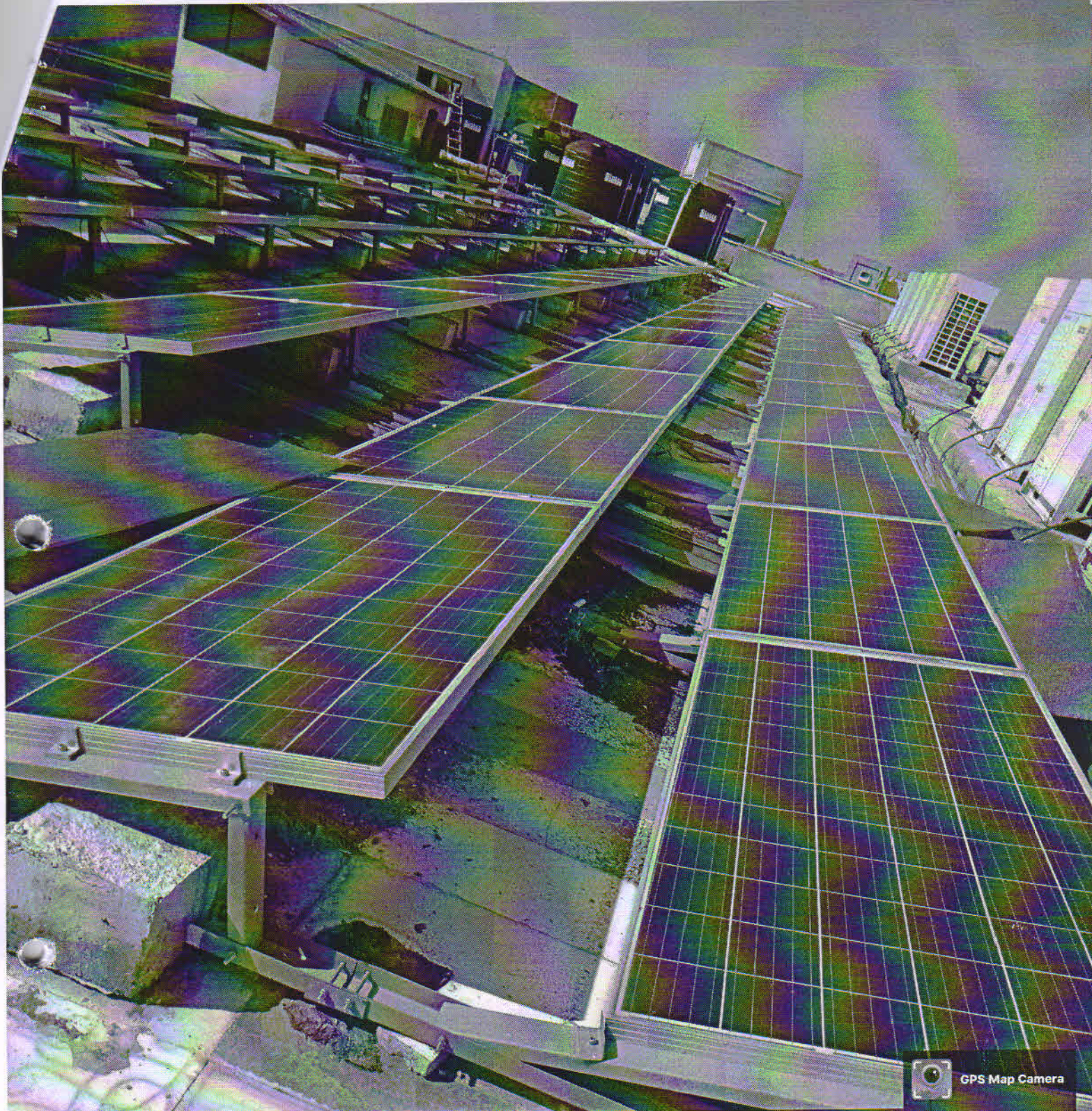

GPS Map Camera



**Rasulpur, Punjab, India**  
Kapurthala - Jalandhar Rd, Rasulpur, Punjab  
144602, India  
Lat 31.356347°  
Long 75.45177°  
25/10/21 10:54 AM



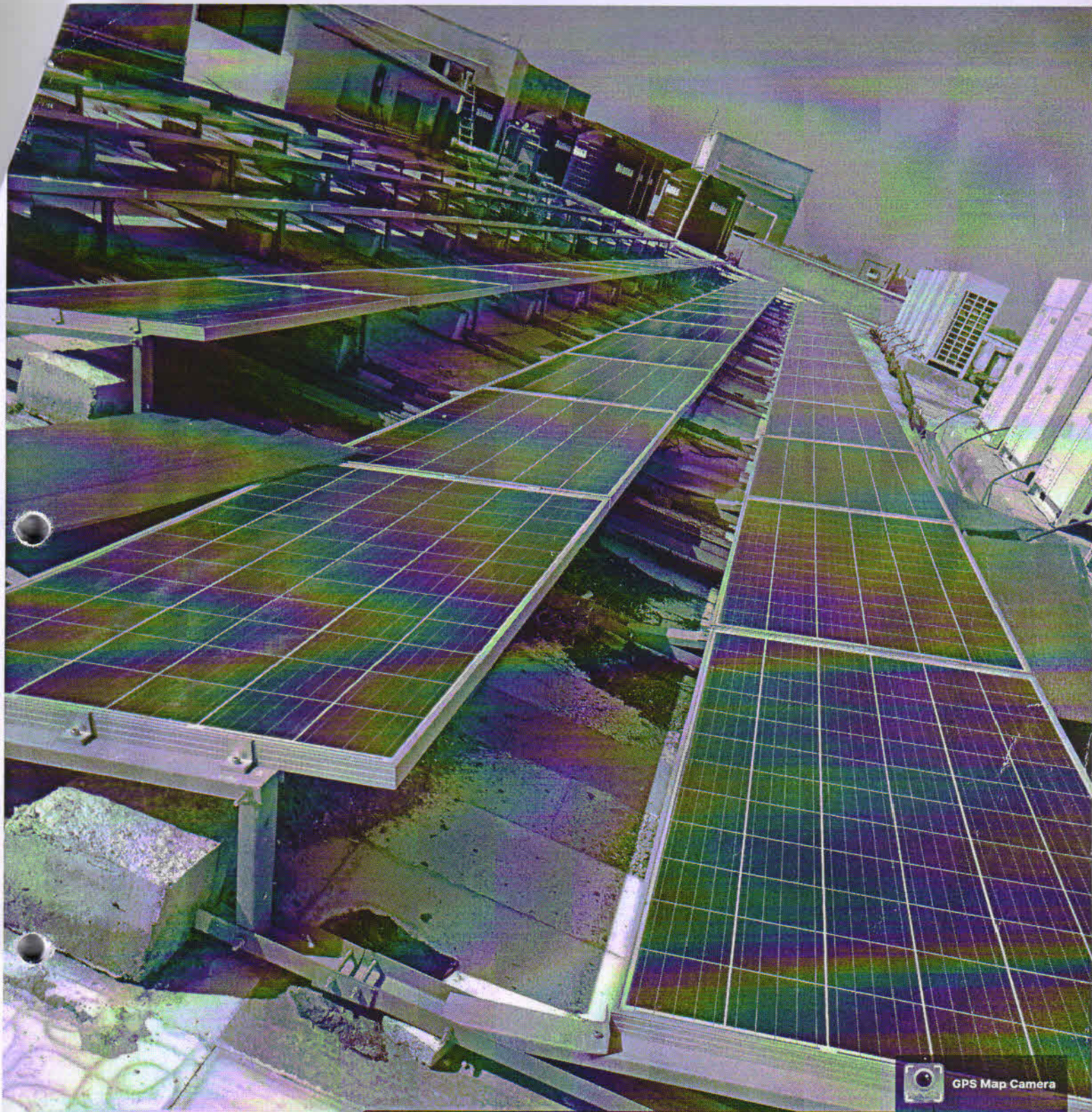

GPS Map Camera

**Rasulpur, Punjab, India**

**Kapurthala - Jalandhar Rd, Rasulpur, Punjab**

**144602, India**

**Lat 31.356347°**

**Long 75.45177°**

**25/10/21 10:54 AM**



Google

EXECUTIVE ENGINEER  
PUNJAB TECHNICAL UNIVERSITY  
JALANDHAR





Techni



M.P. SINGH  
EXECUTIVE ENGINEER  
PUNJAB TECHNICAL UNIV  
JALANDHAR

BRIT

SCHOOL, K

**Rasulpur Brahmanan, Punjab, India**  
Kapurthala - Jalandhar Rd, Rasulpur Brahmanan, P  
144623, India  
Lat 31.352468°  
Long 75.458694°  
25/10/21 12:01 PM

*my*



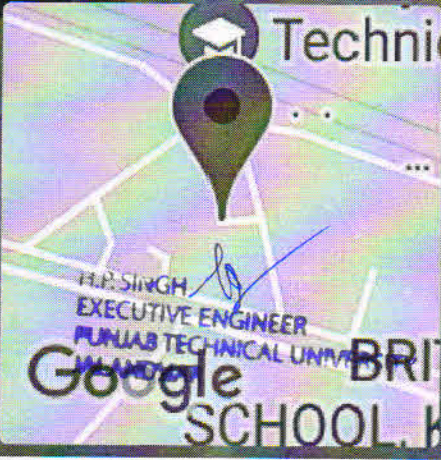

**Rasulpur Brahmanan, Punjab, India**  
Kapurthala - Jalandhar Rd, Rasulpur  
Brahmanan, Punjab 144623, India  
Lat 31.352468°  
Long 75.458694°  
25/10/21 12:01 PM

not



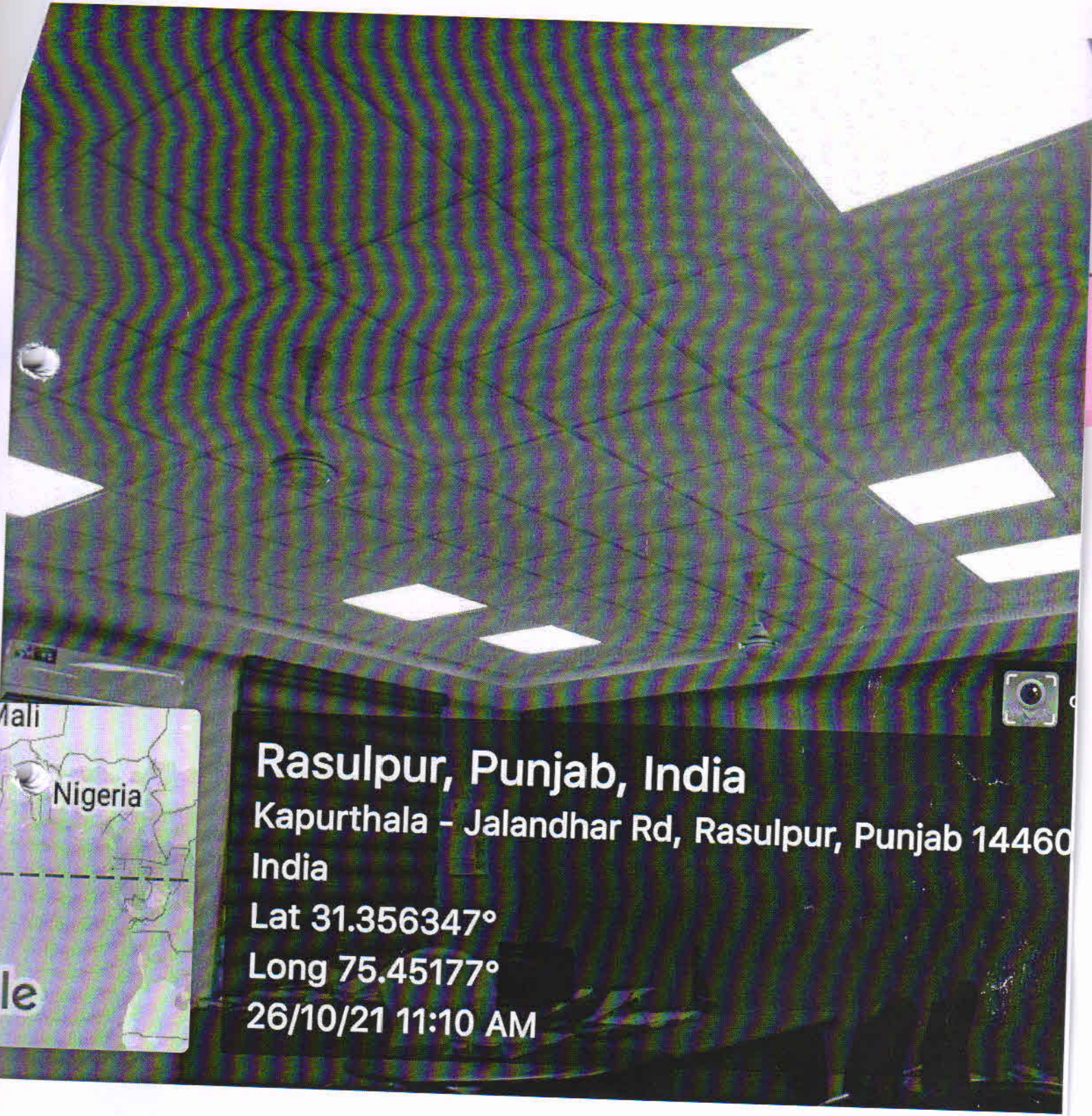

  
H.P. SINGH  
EXECUTIVE ENGINEER  
PUNJAB TECHNICAL UNIVERSITY  
JALANDHAR

