

### 4.3.1

## Number of Classrooms and Seminar Halls with ICT enabled facilities

<b>Sl. No.</b>	<b>Supporting Documents</b>	<b>Page Number</b>
1.	Department Wise Details of Classrooms with ICT enabled Facilities	1-4
2.	Geotagged photographs of class rooms / Seminar Halls with ICT enabled facilities of Different Departments	5-114

## Total Number of Classrooms having ICT Enabled Facilities

Name of Department	Total No. of Classrooms & Seminar Halls	No. of ICT Enabled Classrooms
Department of Chemistry	2	2
Department of Physics	1	1
Department of Mathematics	5	0
Department of Civil Engineering	12	12
Department of Computer Science & Engineering	11	11
Department of Mechanical Engineering	10	10
Department of Electrical Engineering	11	11
Department of Electronics & Communication Engineering	6	6
Department of Food Science & Technology	3	3
Department of Management Studies	11	11
Department of Hotel Management	2	2
Department of Journalism and Mass Communication	2	2
Department of Humanities, Languages and Cultural Studies	1	1
IKGPTU Hoshairpur Campus	12	4
IKGPTU Amritsar Campus	8	8
IKGPTU Mohali-I Campus	6	6
IKGPTU Mohali-II Campus	13	13
<b>Total</b>	<b>116</b>	<b>103</b>

Department of Chemical Sciences		
4.3.1 Number of classrooms and seminar halls with ICT - enabled facilities such as LCD, smart board, Wi-Fi/LAN, audio video recording facilities during the year		
Room number or Name of classrooms/Seminar Hall with LCD /	Type of ICT facility	Link to geo tagged photos and master time table
9	Projector with screen	<a href="https://ptu.ac.in/naac/criterion-4/department-of-chemical-sciences/">https://ptu.ac.in/naac/criterion-4/department-of-chemical-sciences/</a>
10	Projector with screen	<a href="https://ptu.ac.in/naac/criterion-4/department-of-chemical-sciences/">https://ptu.ac.in/naac/criterion-4/department-of-chemical-sciences/</a>
** (Data for the latest completed academic year)		
Percentage of ICT enabled Classrooms = $2/2 * 100 = 100\%$		
Department of Physical Sciences		
Room No 107	Wi Fi and Projector	<a href="https://ptu.ac.in/naac/criterion-4/department-of-physical-sciences/">https://ptu.ac.in/naac/criterion-4/department-of-physical-sciences/</a>
** (Data for the latest completed academic year)		
2023-24	1	1
Percentage of ICT enabled Classrooms = $1/1 * 100 = 100\%$		
Department of Mathematical Sciences		
<b>Nil</b>		
5		0
** (Data for the latest completed academic year)		
Percentage = No. of rooms with ICT facility/Total no. of Rooms=0%		
Department of Civil Engineering		
A007	wifi	<a href="https://ptu.ac.in/naac/criterion-4/department-of-civil-engineering/">https://ptu.ac.in/naac/criterion-4/department-of-civil-engineering/</a>
A009	Projector and wifi	<a href="https://ptu.ac.in/naac/criterion-4/department-of-civil-engineering/">https://ptu.ac.in/naac/criterion-4/department-of-civil-engineering/</a>
A010	OHP with projection screen	<a href="https://ptu.ac.in/naac/criterion-4/department-of-civil-engineering/">https://ptu.ac.in/naac/criterion-4/department-of-civil-engineering/</a>
A111	OHP with projection screen	<a href="https://ptu.ac.in/naac/criterion-4/department-of-civil-engineering/">https://ptu.ac.in/naac/criterion-4/department-of-civil-engineering/</a>
A008	wifi	<a href="https://ptu.ac.in/naac/criterion-4/department-of-civil-engineering/">https://ptu.ac.in/naac/criterion-4/department-of-civil-engineering/</a>
A110	wifi	<a href="https://ptu.ac.in/naac/criterion-4/department-of-civil-engineering/">https://ptu.ac.in/naac/criterion-4/department-of-civil-engineering/</a>
A109	wifi	<a href="https://ptu.ac.in/naac/criterion-4/department-of-civil-engineering/">https://ptu.ac.in/naac/criterion-4/department-of-civil-engineering/</a>
A108	wifi	<a href="https://ptu.ac.in/naac/criterion-4/department-of-civil-engineering/">https://ptu.ac.in/naac/criterion-4/department-of-civil-engineering/</a>
A107	wifi	<a href="https://ptu.ac.in/naac/criterion-4/department-of-civil-engineering/">https://ptu.ac.in/naac/criterion-4/department-of-civil-engineering/</a>
A106	wifi	<a href="https://ptu.ac.in/naac/criterion-4/department-of-civil-engineering/">https://ptu.ac.in/naac/criterion-4/department-of-civil-engineering/</a>
A105	wifi	<a href="https://ptu.ac.in/naac/criterion-4/department-of-civil-engineering/">https://ptu.ac.in/naac/criterion-4/department-of-civil-engineering/</a>
Seminar Hall	wifi	<a href="https://ptu.ac.in/naac/criterion-4/department-of-civil-engineering/">https://ptu.ac.in/naac/criterion-4/department-of-civil-engineering/</a>
Percentage = No. of rooms with ICT facility/Total no. of Rooms =100%		
Department of Computer Science & Engineering		
503	wifi/Projector	<a href="https://ptu.ac.in/naac/criterion-4/department-of-computer-science-and-engineering/">https://ptu.ac.in/naac/criterion-4/department-of-computer-science-and-engineering/</a>
508	wifi/Projector	<a href="https://ptu.ac.in/naac/criterion-4/department-of-computer-science-and-engineering/">https://ptu.ac.in/naac/criterion-4/department-of-computer-science-and-engineering/</a>
401	wifi/Projector	<a href="https://ptu.ac.in/naac/criterion-4/department-of-computer-science-and-engineering/">https://ptu.ac.in/naac/criterion-4/department-of-computer-science-and-engineering/</a>
504	wifi/Projector	<a href="https://ptu.ac.in/naac/criterion-4/department-of-computer-science-and-engineering/">https://ptu.ac.in/naac/criterion-4/department-of-computer-science-and-engineering/</a>
510	wifi/Projector	<a href="https://ptu.ac.in/naac/criterion-4/department-of-computer-science-and-engineering/">https://ptu.ac.in/naac/criterion-4/department-of-computer-science-and-engineering/</a>
511	wifi/Projector	<a href="https://ptu.ac.in/naac/criterion-4/department-of-computer-science-and-engineering/">https://ptu.ac.in/naac/criterion-4/department-of-computer-science-and-engineering/</a>
505	wifi/Projector	<a href="https://ptu.ac.in/naac/criterion-4/department-of-computer-science-and-engineering/">https://ptu.ac.in/naac/criterion-4/department-of-computer-science-and-engineering/</a>
404	wifi/Projector	<a href="https://ptu.ac.in/naac/criterion-4/department-of-computer-science-and-engineering/">https://ptu.ac.in/naac/criterion-4/department-of-computer-science-and-engineering/</a>
409	wifi/Projector	<a href="https://ptu.ac.in/naac/criterion-4/department-of-computer-science-and-engineering/">https://ptu.ac.in/naac/criterion-4/department-of-computer-science-and-engineering/</a>
410	wifi/Projector	<a href="https://ptu.ac.in/naac/criterion-4/department-of-computer-science-and-engineering/">https://ptu.ac.in/naac/criterion-4/department-of-computer-science-and-engineering/</a>
509	wifi/Projector	<a href="https://ptu.ac.in/naac/criterion-4/department-of-computer-science-and-engineering/">https://ptu.ac.in/naac/criterion-4/department-of-computer-science-and-engineering/</a>
** (Data for the latest completed academic year)		
Percentage = No. of rooms with ICT facility/Total no. of Rooms =11/11=100%		
Department of Mechanical Engineering		
Ground floor (A-007) Tutorial Room	Wifi	<a href="https://ptu.ac.in/naac/criterion-4/department-of-mechanical-engineering/">https://ptu.ac.in/naac/criterion-4/department-of-mechanical-engineering/</a>
Ground floor (A-008) Tutorial Room	Wifi	<a href="https://ptu.ac.in/naac/criterion-4/department-of-mechanical-engineering/">https://ptu.ac.in/naac/criterion-4/department-of-mechanical-engineering/</a>

Ground floor (A-010) Lecture hall	LCD projector	<a href="https://ptu.ac.in/naac/criterion-4/department-of-mechanical-engineering/">https://ptu.ac.in/naac/criterion-4/department-of-mechanical-engineering/</a>
Ground floor (A-009) Tutorial Room	Wifi	<a href="https://ptu.ac.in/naac/criterion-4/department-of-mechanical-engineering/">https://ptu.ac.in/naac/criterion-4/department-of-mechanical-engineering/</a>
First floor (A-106) Tutorial Room	Wifi	<a href="https://ptu.ac.in/naac/criterion-4/department-of-mechanical-engineering/">https://ptu.ac.in/naac/criterion-4/department-of-mechanical-engineering/</a>
First floor (A-107) Tutorial Room	Wifi (Manual projector )	<a href="https://ptu.ac.in/naac/criterion-4/department-of-mechanical-engineering/">https://ptu.ac.in/naac/criterion-4/department-of-mechanical-engineering/</a>
First floor (A-108) Tutorial Room	Wifi	<a href="https://ptu.ac.in/naac/criterion-4/department-of-mechanical-engineering/">https://ptu.ac.in/naac/criterion-4/department-of-mechanical-engineering/</a>
First floor (A-109) Project lab	Wifi	<a href="https://ptu.ac.in/naac/criterion-4/department-of-mechanical-engineering/">https://ptu.ac.in/naac/criterion-4/department-of-mechanical-engineering/</a>
First floor (A-110) Research lab	Wifi	<a href="https://ptu.ac.in/naac/criterion-4/department-of-mechanical-engineering/">https://ptu.ac.in/naac/criterion-4/department-of-mechanical-engineering/</a>
First floor (A-111) Lecture hall	LCD projector	<a href="https://ptu.ac.in/naac/criterion-4/department-of-mechanical-engineering/">https://ptu.ac.in/naac/criterion-4/department-of-mechanical-engineering/</a>
Percentage = No. of rooms with ICT facility/Total no. of Rooms =100%		
** (Data for the latest completed academic year)		
<b>Department of Electrical Engineering</b>		
A207	Wifi, Laptop	<a href="https://ptu.ac.in/naac/criterion-4/department-of-electrical-engineering/">https://ptu.ac.in/naac/criterion-4/department-of-electrical-engineering/</a>
A208	Wifi, Laptop	<a href="https://ptu.ac.in/naac/criterion-4/department-of-electrical-engineering/">https://ptu.ac.in/naac/criterion-4/department-of-electrical-engineering/</a>
A209	Wifi, Laptop	<a href="https://ptu.ac.in/naac/criterion-4/department-of-electrical-engineering/">https://ptu.ac.in/naac/criterion-4/department-of-electrical-engineering/</a>
A210	Projector with screen	<a href="https://ptu.ac.in/naac/criterion-4/department-of-electrical-engineering/">https://ptu.ac.in/naac/criterion-4/department-of-electrical-engineering/</a>
A309	Wifi, Laptop	<a href="https://ptu.ac.in/naac/criterion-4/department-of-electrical-engineering/">https://ptu.ac.in/naac/criterion-4/department-of-electrical-engineering/</a>
A310	Wifi, Laptop	<a href="https://ptu.ac.in/naac/criterion-4/department-of-electrical-engineering/">https://ptu.ac.in/naac/criterion-4/department-of-electrical-engineering/</a>
A311	Wifi, Laptop	<a href="https://ptu.ac.in/naac/criterion-4/department-of-electrical-engineering/">https://ptu.ac.in/naac/criterion-4/department-of-electrical-engineering/</a>
	Common Room	<a href="https://ptu.ac.in/naac/criterion-4/department-of-electrical-engineering/">https://ptu.ac.in/naac/criterion-4/department-of-electrical-engineering/</a>
	Common Room	<a href="https://ptu.ac.in/naac/criterion-4/department-of-electrical-engineering/">https://ptu.ac.in/naac/criterion-4/department-of-electrical-engineering/</a>
	Seminar Hall	<a href="https://ptu.ac.in/naac/criterion-4/department-of-electrical-engineering/">https://ptu.ac.in/naac/criterion-4/department-of-electrical-engineering/</a>
	Seminar Hall	<a href="https://ptu.ac.in/naac/criterion-4/department-of-electrical-engineering/">https://ptu.ac.in/naac/criterion-4/department-of-electrical-engineering/</a>
** (Data for the latest completed academic year)		
Percentage of ICT enabled Classrooms =11/11*100= 100%		
<b>Department of Electronics Communication &amp; Engineering</b>		
A210	<b>Projecter, Screen, Wifi, Laptop</b>	<a href="https://ptu.ac.in/naac/criterion-4/department-of-electronics-and-communication-engineering/">https://ptu.ac.in/naac/criterion-4/department-of-electronics-and-communication-engineering/</a>
A311	<b>Projecter, Screen, Wifi, Laptop</b>	<a href="https://ptu.ac.in/naac/criterion-4/department-of-electronics-and-communication-engineering/">https://ptu.ac.in/naac/criterion-4/department-of-electronics-and-communication-engineering/</a>
A207	<b>Projecter, Screen, Wifi, Laptop</b>	<a href="https://ptu.ac.in/naac/criterion-4/department-of-electronics-and-communication-engineering/">https://ptu.ac.in/naac/criterion-4/department-of-electronics-and-communication-engineering/</a>
A209	<b>Projecter, Screen, Wifi, Laptop</b>	<a href="https://ptu.ac.in/naac/criterion-4/department-of-electronics-and-communication-engineering/">https://ptu.ac.in/naac/criterion-4/department-of-electronics-and-communication-engineering/</a>
A309	<b>Wifi, Laptop</b>	<a href="https://ptu.ac.in/naac/criterion-4/department-of-electronics-and-communication-engineering/">https://ptu.ac.in/naac/criterion-4/department-of-electronics-and-communication-engineering/</a>
A310	<b>Wifi, Laptop</b>	<a href="https://ptu.ac.in/naac/criterion-4/department-of-electronics-and-communication-engineering/">https://ptu.ac.in/naac/criterion-4/department-of-electronics-and-communication-engineering/</a>
** (Data for the latest completed academic year)		
Percentage of ICT enabled Classrooms =6/6*100= 100%		
<b>Department of Food Science &amp; Technology</b>		
Room no 101	Projector, Laptop, wifi	<a href="https://ptu.ac.in/naac/criterion-4/department-of-food-science-and-technology/">https://ptu.ac.in/naac/criterion-4/department-of-food-science-and-technology/</a>
Room no 102	Projector, Laptop, wifi	<a href="https://ptu.ac.in/naac/criterion-4/department-of-food-science-and-technology/">https://ptu.ac.in/naac/criterion-4/department-of-food-science-and-technology/</a>
Room no 104	Projector, Laptop, wifi	<a href="https://ptu.ac.in/naac/criterion-4/department-of-food-science-and-technology/">https://ptu.ac.in/naac/criterion-4/department-of-food-science-and-technology/</a>
** (Data for the latest completed academic year)		
Percentage of ICT enabled Classrooms =100%		
<b>Department of Management Studies</b>		
<b>A007</b>	Wifi and Projector	<a href="https://ptu.ac.in/naac/criterion-4/department-of-management/">https://ptu.ac.in/naac/criterion-4/department-of-management/</a>
A009	Wifi and Individual Laptops with all Research Fellows	<a href="https://ptu.ac.in/naac/criterion-4/department-of-management/">https://ptu.ac.in/naac/criterion-4/department-of-management/</a>
A010	Wifi and Projector	<a href="https://ptu.ac.in/naac/criterion-4/department-of-management/">https://ptu.ac.in/naac/criterion-4/department-of-management/</a>
A111	Wifi and Individual Laptops with all Research Fellows	<a href="https://ptu.ac.in/naac/criterion-4/department-of-management/">https://ptu.ac.in/naac/criterion-4/department-of-management/</a>
A008	Wifi and Projector	<a href="https://ptu.ac.in/naac/criterion-4/department-of-management/">https://ptu.ac.in/naac/criterion-4/department-of-management/</a>
A110	Wifi and Projector	<a href="https://ptu.ac.in/naac/criterion-4/department-of-management/">https://ptu.ac.in/naac/criterion-4/department-of-management/</a>
A109	Wifi and Projector	<a href="https://ptu.ac.in/naac/criterion-4/department-of-management/">https://ptu.ac.in/naac/criterion-4/department-of-management/</a>



A108	Wifi and Projector	<a href="https://ptu.ac.in/naac/criterion-4/department-of-management/">https://ptu.ac.in/naac/criterion-4/department-of-management/</a>
A107	Wifi and Projector	<a href="https://ptu.ac.in/naac/criterion-4/department-of-management/">https://ptu.ac.in/naac/criterion-4/department-of-management/</a>
A106	Wifi and Projector	<a href="https://ptu.ac.in/naac/criterion-4/department-of-management/">https://ptu.ac.in/naac/criterion-4/department-of-management/</a>
A105	Wifi and Projector	<a href="https://ptu.ac.in/naac/criterion-4/department-of-management/">https://ptu.ac.in/naac/criterion-4/department-of-management/</a>
** (Data for the latest completed academic year)		
Percentage of ICT enabled Classrooms =100%		
<b>Department of Hotel Management</b>		
A 307	Wifi	<a href="https://ptu.ac.in/naac/criterion-4/department-of-management/">https://ptu.ac.in/naac/criterion-4/department-of-management/</a>
A 308	Wifi	<a href="https://ptu.ac.in/naac/criterion-4/department-of-management/">https://ptu.ac.in/naac/criterion-4/department-of-management/</a>
<a href="https://ptu.ac.in/naac/criterion-4/department-of-management/">https://ptu.ac.in/naac/criterion-4/department-of-management/</a>		
<b>Table 2</b>		
<b>Year</b>	<b>Number of classrooms and seminar halls with@ICT facilities</b>	<b>Total number of classrooms/seminar halls@ in the department</b>
2023-24	2	2
<b>Department of Journalism &amp; Mass Communication</b>		
Communication Lab - 202	Projector, LAN Facility	<a href="https://ptu.ac.in/naac/criterion-4/department-of-journalism-and-mass-communication/">https://ptu.ac.in/naac/criterion-4/department-of-journalism-and-mass-communication/</a>
Seminar Hall - 205	Projector, Wi-Fi/LAN Facilities	<a href="https://ptu.ac.in/naac/criterion-4/department-of-journalism-and-mass-communication/">https://ptu.ac.in/naac/criterion-4/department-of-journalism-and-mass-communication/</a>
** (Data for the latest completed academic year)		
Percentage of ICT enabled Classrooms =100%		
<b>Department of Humanities, Languages &amp; Cultural studies</b>		
<b>Room No.- A107</b>	Wi-Fi/LAN, audio video recording facilities	<a href="https://ptu.ac.in/naac/criterion-4/department-of-humanities-languages-and-cultural-studies/">https://ptu.ac.in/naac/criterion-4/department-of-humanities-languages-and-cultural-studies/</a>
** (Data for the latest completed academic year)		
Percentage of ICT enabled Classrooms =100%		

IKGPTU Hoshiarpur Campus		
204	Projector, Wifi	<a href="https://ptu.ac.in/naac/criterion-4/department-of-management/">https://ptu.ac.in/naac/criterion-4/department-of-management/</a>
205	Projector, Wifi	<a href="https://ptu.ac.in/naac/criterion-4/department-of-management/">https://ptu.ac.in/naac/criterion-4/department-of-management/</a>
207	Projector, Wifi	<a href="https://ptu.ac.in/naac/criterion-4/department-of-management/">https://ptu.ac.in/naac/criterion-4/department-of-management/</a>
402	Projector, Wifi	<a href="https://ptu.ac.in/naac/criterion-4/department-of-management/">https://ptu.ac.in/naac/criterion-4/department-of-management/</a>
2023-24	4	12
** (Data for the latest completed academic year)		
Percentage of ICT enabled Classrooms =4/12=33%		
IKG PTU Amritsar Campus		
Seminar Hall	Projector with Screen	<a href="https://ptu.ac.in/naac/criterion-4/amritsar-campus/">https://ptu.ac.in/naac/criterion-4/amritsar-campus/</a>
Class Room 05	Projector with Screen	<a href="https://ptu.ac.in/naac/criterion-4/amritsar-campus/">https://ptu.ac.in/naac/criterion-4/amritsar-campus/</a>
Class Room 12	Projector with Screen	<a href="https://ptu.ac.in/naac/criterion-4/amritsar-campus/">https://ptu.ac.in/naac/criterion-4/amritsar-campus/</a>
Class Room 102	Projector	<a href="https://ptu.ac.in/naac/criterion-4/amritsar-campus/">https://ptu.ac.in/naac/criterion-4/amritsar-campus/</a>
Class Room 103	Projector	<a href="https://ptu.ac.in/naac/criterion-4/amritsar-campus/">https://ptu.ac.in/naac/criterion-4/amritsar-campus/</a>
Class Room 104	Projector	<a href="https://ptu.ac.in/naac/criterion-4/amritsar-campus/">https://ptu.ac.in/naac/criterion-4/amritsar-campus/</a>
Class Room 105	Projector	<a href="https://ptu.ac.in/naac/criterion-4/amritsar-campus/">https://ptu.ac.in/naac/criterion-4/amritsar-campus/</a>
Class Room 106	Projector	<a href="https://ptu.ac.in/naac/criterion-4/amritsar-campus/">https://ptu.ac.in/naac/criterion-4/amritsar-campus/</a>
2023-24	8	8
Percentage of number of classrooms and seminar halls with ICT facilities X100 =(8/8)x100=100%		
** (Data for the latest completed academic year)		
IKGPTU Mohali Campus-I		
Class Room-1	Projectors/Lan	<a href="https://mohali.ptu.ac.in/ICT-Enabled-Classrooms">https://mohali.ptu.ac.in/ICT-Enabled-Classrooms</a>
Class Room-2	Projectors/Lan and Speaker with amplifier	<a href="https://mohali.ptu.ac.in/ICT-Enabled-Classrooms">https://mohali.ptu.ac.in/ICT-Enabled-Classrooms</a>
Class Room-3	Projectors/Lan and Speaker with amplifier	<a href="https://mohali.ptu.ac.in/ICT-Enabled-Classrooms">https://mohali.ptu.ac.in/ICT-Enabled-Classrooms</a>
Class Room-4	Projectors/Lan and Speaker with amplifier	<a href="https://mohali.ptu.ac.in/ICT-Enabled-Classrooms">https://mohali.ptu.ac.in/ICT-Enabled-Classrooms</a>
Class Room-5	Projectors/Lan	<a href="https://mohali.ptu.ac.in/ICT-Enabled-Classrooms">https://mohali.ptu.ac.in/ICT-Enabled-Classrooms</a>
Seminar Hall	ICT enabled	<a href="https://mohali.ptu.ac.in/seminar-hall-and-conference-room">https://mohali.ptu.ac.in/seminar-hall-and-conference-room</a>
2023-24	5+1	5+1 = 6
Percentage of classrooms/Seminar halls 6/6 X 100= 100%		
IKGPTU Mohali Campus-II		
Studio-I	Wifi	<a href="https://mohalicampus.ptu.ac.in/ICT-Enabled-Classrooms">https://mohalicampus.ptu.ac.in/ICT-Enabled-Classrooms</a>
Studio-II	Wifi	<a href="https://mohalicampus.ptu.ac.in/ICT-Enabled-Classrooms">https://mohalicampus.ptu.ac.in/ICT-Enabled-Classrooms</a>
Studio-III	Wifi	<a href="https://mohalicampus.ptu.ac.in/ICT-Enabled-Classrooms">https://mohalicampus.ptu.ac.in/ICT-Enabled-Classrooms</a>
Studio-IV	Wifi	<a href="https://mohalicampus.ptu.ac.in/ICT-Enabled-Classrooms">https://mohalicampus.ptu.ac.in/ICT-Enabled-Classrooms</a>
Studio-V	Wifi	<a href="https://mohalicampus.ptu.ac.in/ICT-Enabled-Classrooms">https://mohalicampus.ptu.ac.in/ICT-Enabled-Classrooms</a>
Classroom-I	Wifi	<a href="https://mohalicampus.ptu.ac.in/ICT-Enabled-Classrooms">https://mohalicampus.ptu.ac.in/ICT-Enabled-Classrooms</a>
Classroom-II	Wifi	<a href="https://mohalicampus.ptu.ac.in/ICT-Enabled-Classrooms">https://mohalicampus.ptu.ac.in/ICT-Enabled-Classrooms</a>
Classroom-III	Wifi	<a href="https://mohalicampus.ptu.ac.in/ICT-Enabled-Classrooms">https://mohalicampus.ptu.ac.in/ICT-Enabled-Classrooms</a>
Classroom-IV	Wifi	<a href="https://mohalicampus.ptu.ac.in/ICT-Enabled-Classrooms">https://mohalicampus.ptu.ac.in/ICT-Enabled-Classrooms</a>
Classroom-V	Wifi	<a href="https://mohalicampus.ptu.ac.in/ICT-Enabled-Classrooms">https://mohalicampus.ptu.ac.in/ICT-Enabled-Classrooms</a>
Seminar Room	Wifi	<a href="https://mohalicampus.ptu.ac.in/ICT-Enabled-Classrooms">https://mohalicampus.ptu.ac.in/ICT-Enabled-Classrooms</a>
Computer Lab	Wifi	<a href="https://mohalicampus.ptu.ac.in/ICT-Enabled-Classrooms">https://mohalicampus.ptu.ac.in/ICT-Enabled-Classrooms</a>
Library Reading Hall	Wifi	<a href="https://mohalicampus.ptu.ac.in/ICT-Enabled-Classrooms">https://mohalicampus.ptu.ac.in/ICT-Enabled-Classrooms</a>
** (Data for the latest completed academic year)		
Year	13/13 = 100%	



Resources Centre  
Gurthas  
Google

Rasulpur, Punjab, India  
9F27+J7H, Rasulpur, Punjab 144002, India  
Lat 31.351792°  
Long 75.463484°  
21/09/21 04:26 PM

GPS Map Camera





Resource Centre  
SIKH  
Kapurthala  
Google

### Rasulpur Brahmanan, Punjab, India

Kapurthala - Jalandhar Rd, Rasulpur Brahmanan, Punjab 144623, India

Lat 31.351753°

Long 75.463645°

21/09/21 04:35 PM



REDMI NOTE 8  
48MP QUAD CAMERA

### SCIENTIFIC MOTIVATION

Understanding the structure of neutron-rich nuclear matter is a key to understanding the high energy star merger and nucleosynthesis process.

- The accurate knowledge of neutron star composition play a vital role in the prediction of astrophysical observables such as the NS maximum mass (NSM) and the radius of neutron rich matter (RNSM) in the presence of  $K=0$  hyperons.

Recent investigations related to the structure of neutron-rich matter indicate that the neutron-rich matter isospin asymmetry is more important than the neutron number, which suggests that the number of neutrons of experimental interest is much higher than predicted by theoretical models such as RMF or Fermi liquid models (FLM).

Recent investigations related to the structure of neutron-rich matter indicate that the neutron-rich matter isospin asymmetry is more important than the neutron number, which suggests that the number of neutrons of experimental interest is much higher than predicted by theoretical models such as RMF or Fermi liquid models (FLM).

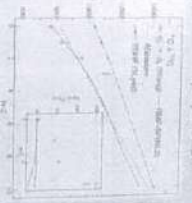

*Handwritten signature*



ANNEXURE - XVI

FORM FOR ACCEPTANCE OF GOODS/EQUIPMENT AT SITE

FORM - B

INSTALLATION CERTIFICATE

(to be completed and issued by the Consignee)

Note: In case of need, a fresh form on these lines shall be prepared & issued by Consignee. 2 copies of this certificate to be provided to Supplier.

1. The following goods/equipment, supplied by the Supplier at this University have been successfully installed by the Supplier.

Sl. No.	Sl. No. (As per Work Order)	Description of Items with specifications	Origin	Model & Make	Quantity
1	5003875-E	Sony Projector+Screen	—	VPL-EX430	1+1
2	5003844-A	Sony Projector+Screen	—	VPL-EX430	1+1

2. The Supplier has fulfilled his contractual obligations related to supply & installation of the items.

or

3. The Supplier has not fulfilled his contractual obligation with regard to following. (Mention here deviation, if any, related to successful installation.)  
(a)  
(b)  
(c)

Date:

(Signature of the issuing official)

IKGPTU

Name: Manjit Kumar

Designation: Sr. Asst. Prof.

Rubber Seal of the Institution

Received the Acceptance Certificate

Date:

Signature of Supplier or his Authorized Representative

Name:

Head  
Department of Civil Engineering  
IKG PTU Main Campus  
Kaparthala-144603



# 1. ICT HALLS

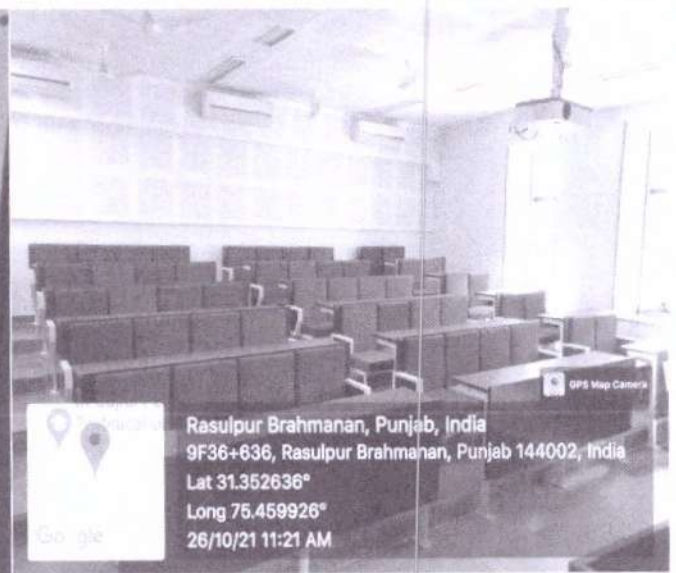
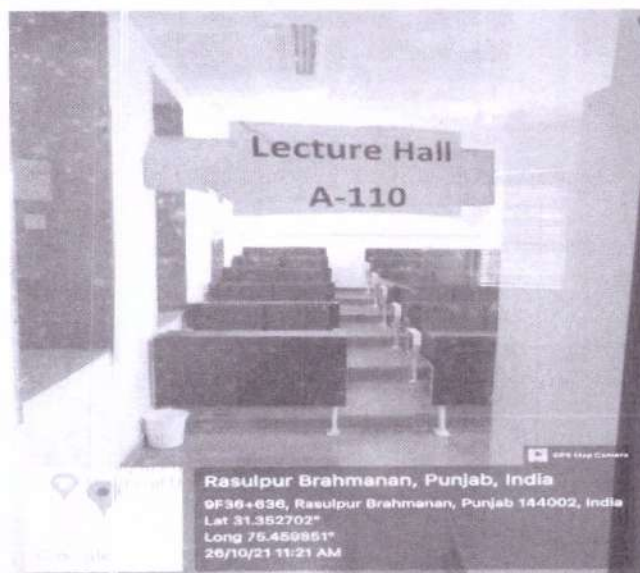

 Head  
Department of Civil Engineering  
IKG PTU Main Campus  
Kapurthala-144603





**Rasulpur, Punjab, India**  
9F26+R4R, Rasulpur, Punjab 144002, India  
Lat 31.352169°  
Long 75.45986°  
13/10/21 03:00 PM

HOD  
Department of Computer Science & Engineering  
IKG PTU Main Campus  
Kapurthala



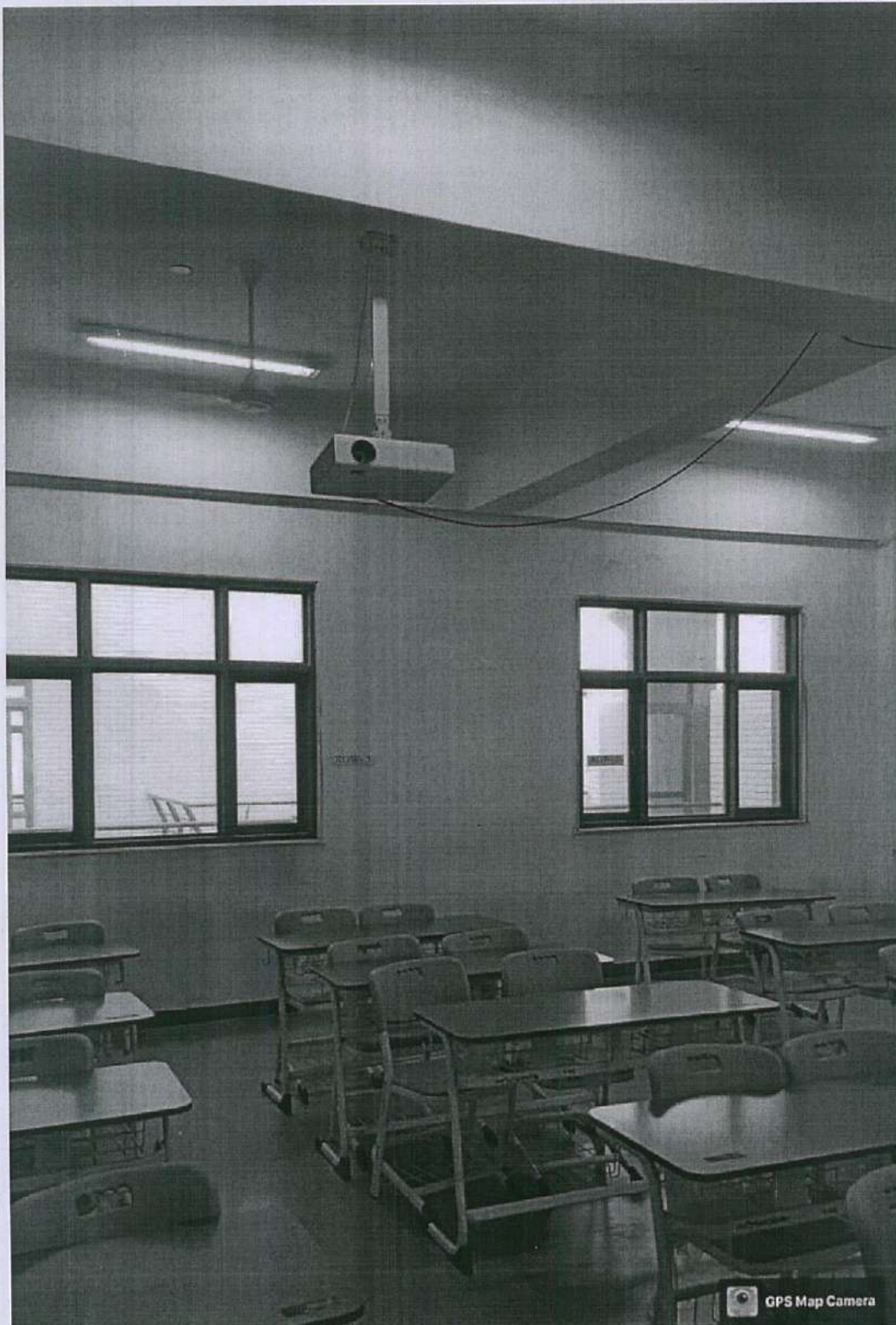

GPS Map Camera



**Rasulpur, Punjab, India**

**9F26+R4R, Rasulpur, Punjab 144002, India**

**Lat 31.352171°**

**Long 75.459857°**

**13/10/21 03:01 PM**

HOD  
Department of Computer Science & Engineering  
IKG PTU Main Campus  
Kapurthala





GPS Map Camera



**Rasulpur, Punjab, India**

**9F26+R4R, Rasulpur, Punjab 144002, India**

**Lat 31.352228°**

**Long 75.460129°**

**13/10/21 03:02 PM**

HOD  
Department of Computer Science & Engineering  
IKG PTU Main Campus  
Kapurthala



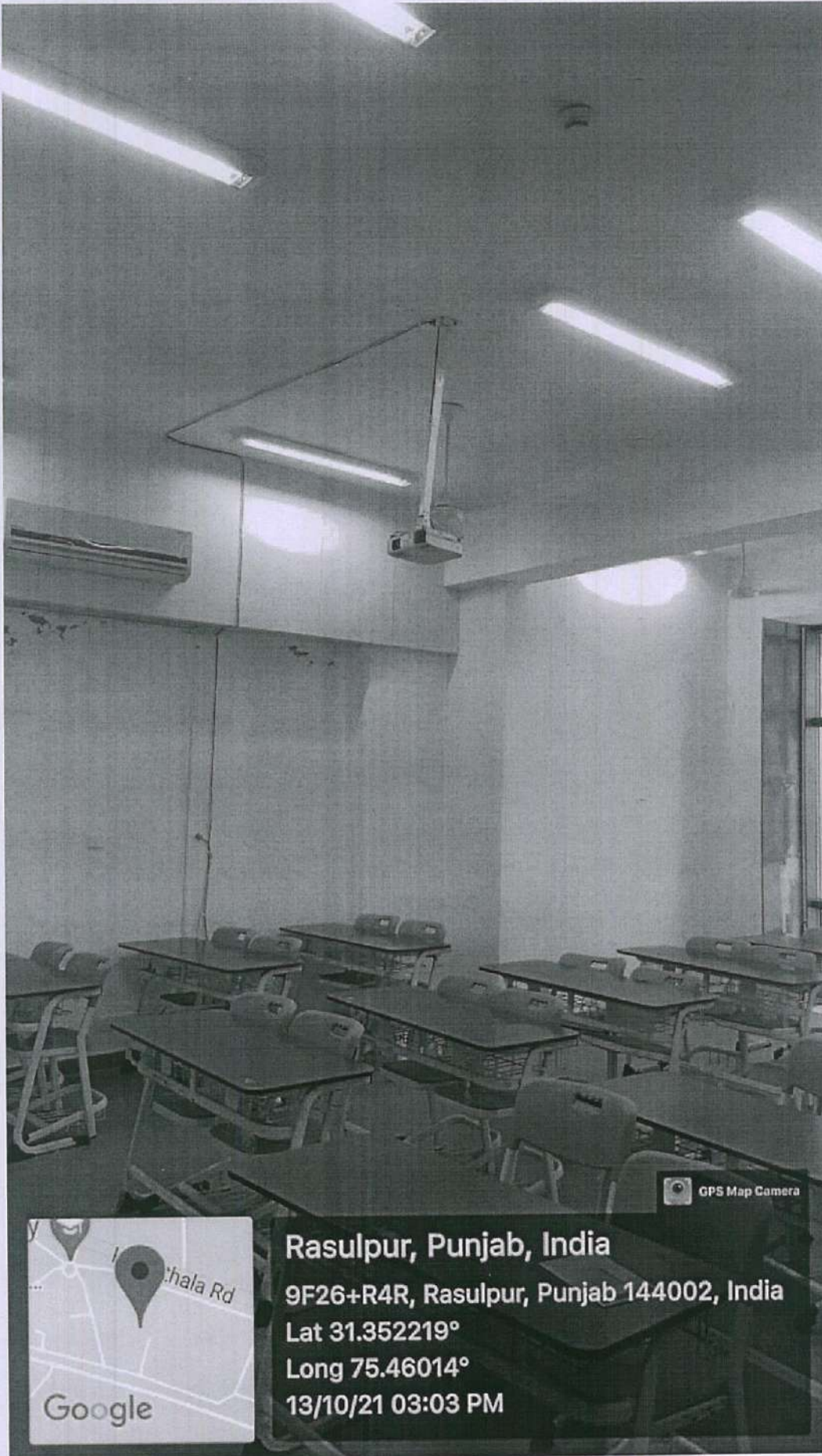

**Rasulpur, Punjab, India**  
9F26+R4R, Rasulpur, Punjab 144002, India  
Lat 31.352219°  
Long 75.46014°  
13/10/21 03:03 PM

HOD  
Department of Computer Science & Engineering  
IKG PTU Main Campus  
Kapurthala



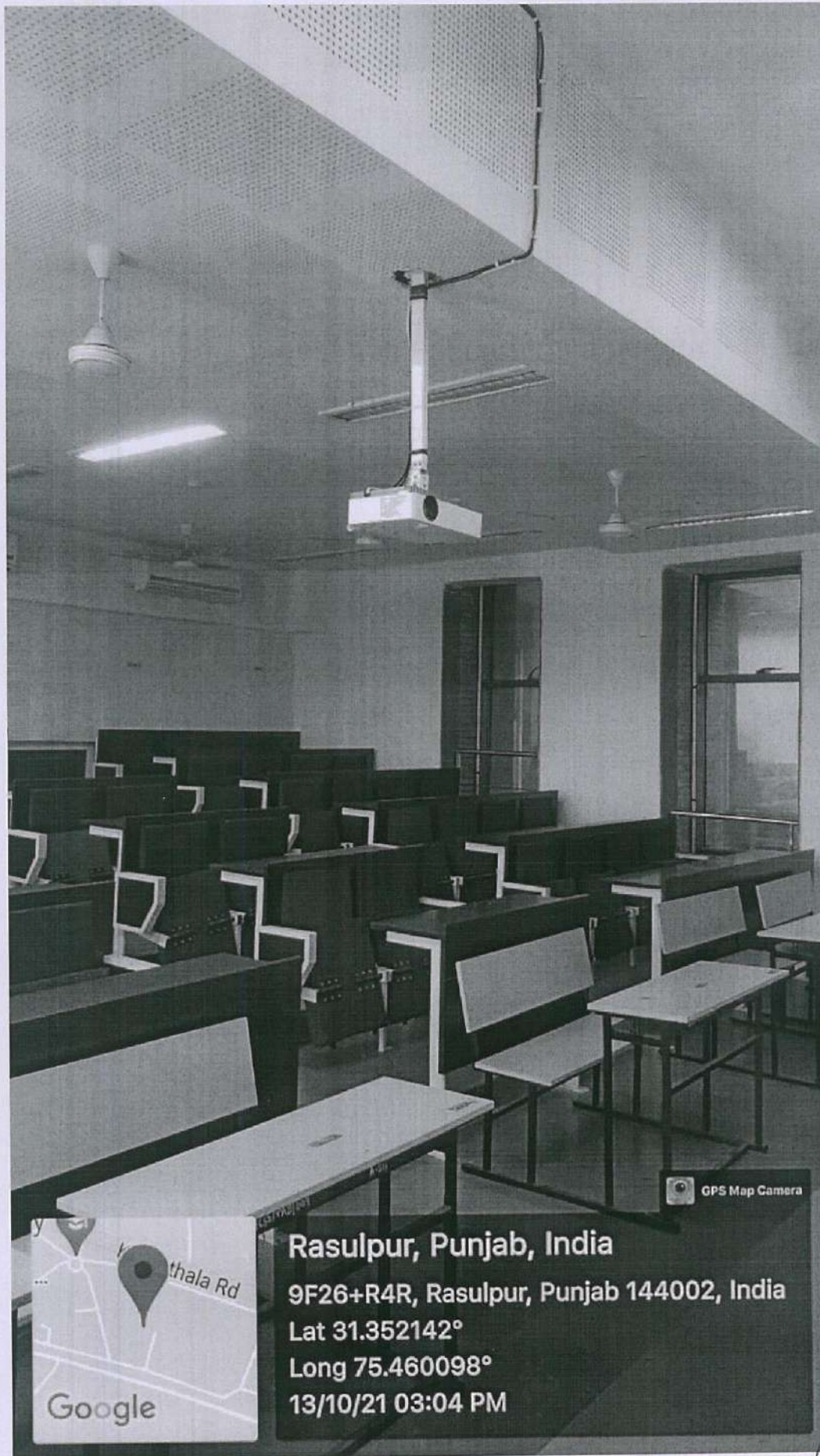

Rasulpur, Punjab, India

9F26+R4R, Rasulpur, Punjab 144002, India

Lat 31.352142°

Long 75.460098°

13/10/21 03:04 PM

  
HOD  
Department of Computer Science & Engineering  
IKG PTU Main Campus  
Kapurthala





**Rasulpur, Punjab, India**  
**9F26+R4R, Rasulpur, Punjab 144002, India**  
**Lat 31.352134°**  
**Long 75.460108°**  
**13/10/21 03:04 PM**

GPS Map Camera

HOD  
Department of Computer Science & Engineering  
IKG PTU Main Campus  
Kapurthala





HOD  
Department of Computer Science & Engineering  
IKG PTU Main Campus  
Kapurthala



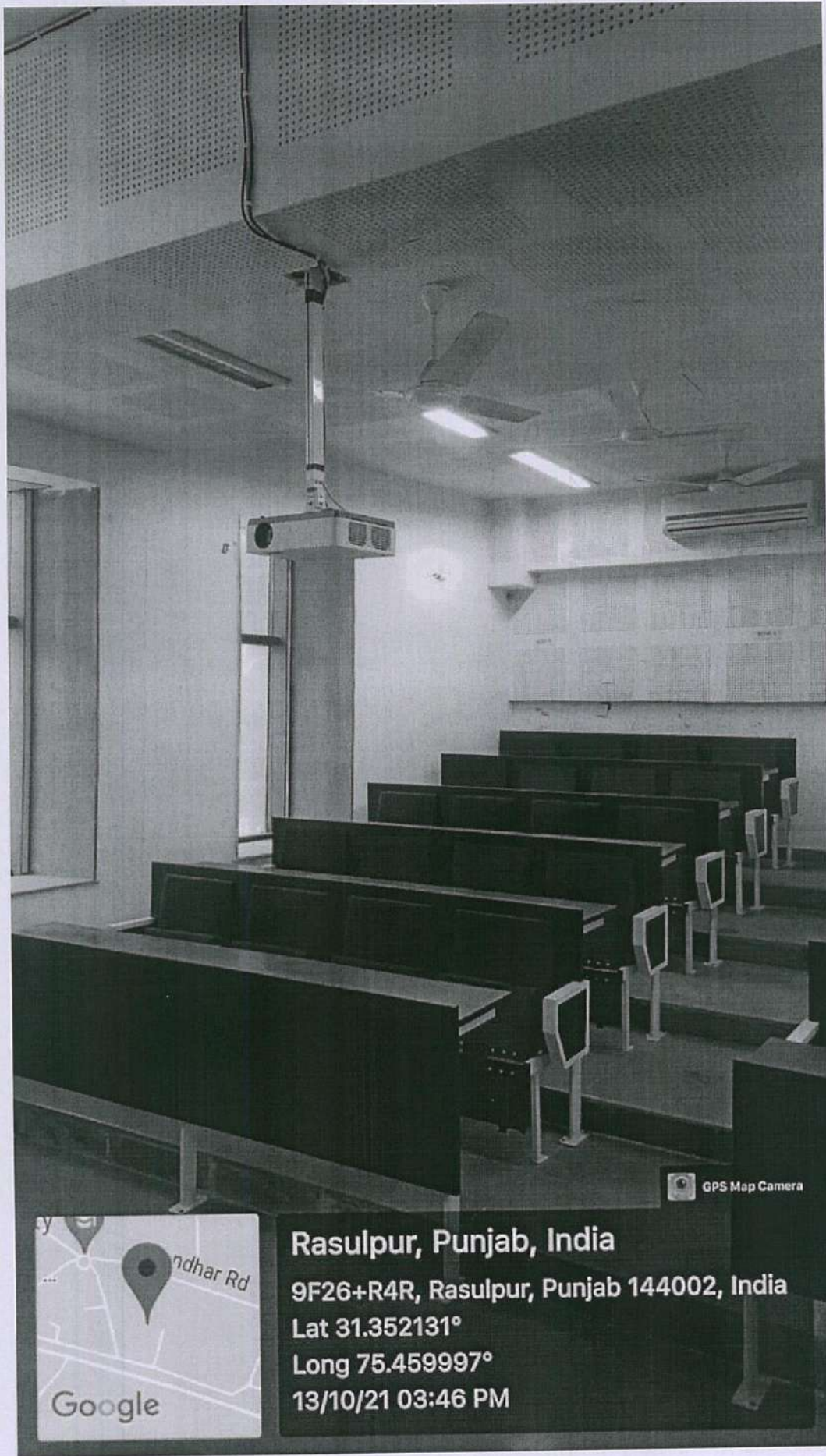

GPS Map Camera



**Rasulpur, Punjab, India**  
9F26+R4R, Rasulpur, Punjab 144002, India  
Lat 31.352131°  
Long 75.459997°  
13/10/21 03:46 PM

HOD  
Department of Computer Science & Engineering  
JG PTU Main Campus  
Kapurthala



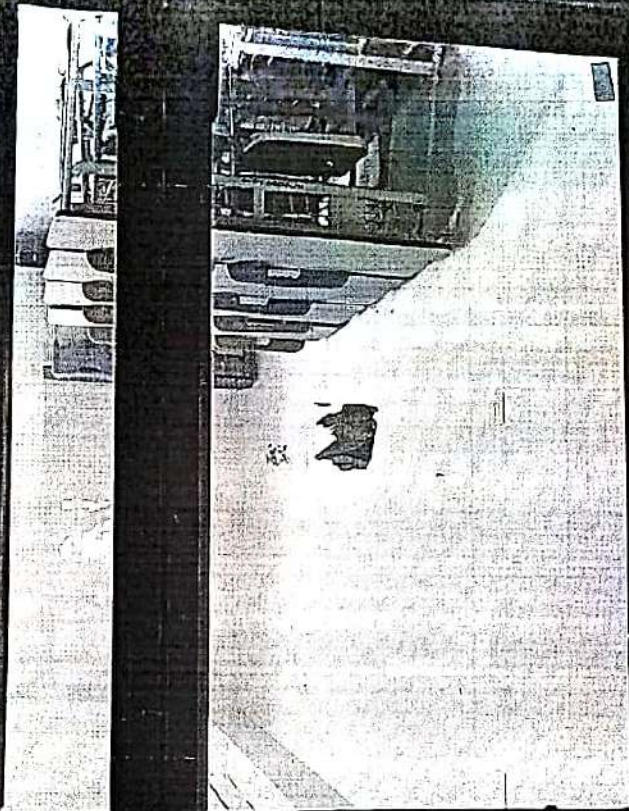

A.007  
Tutorial Room

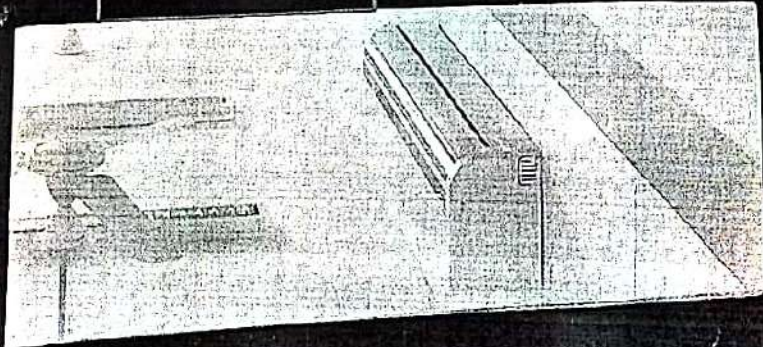







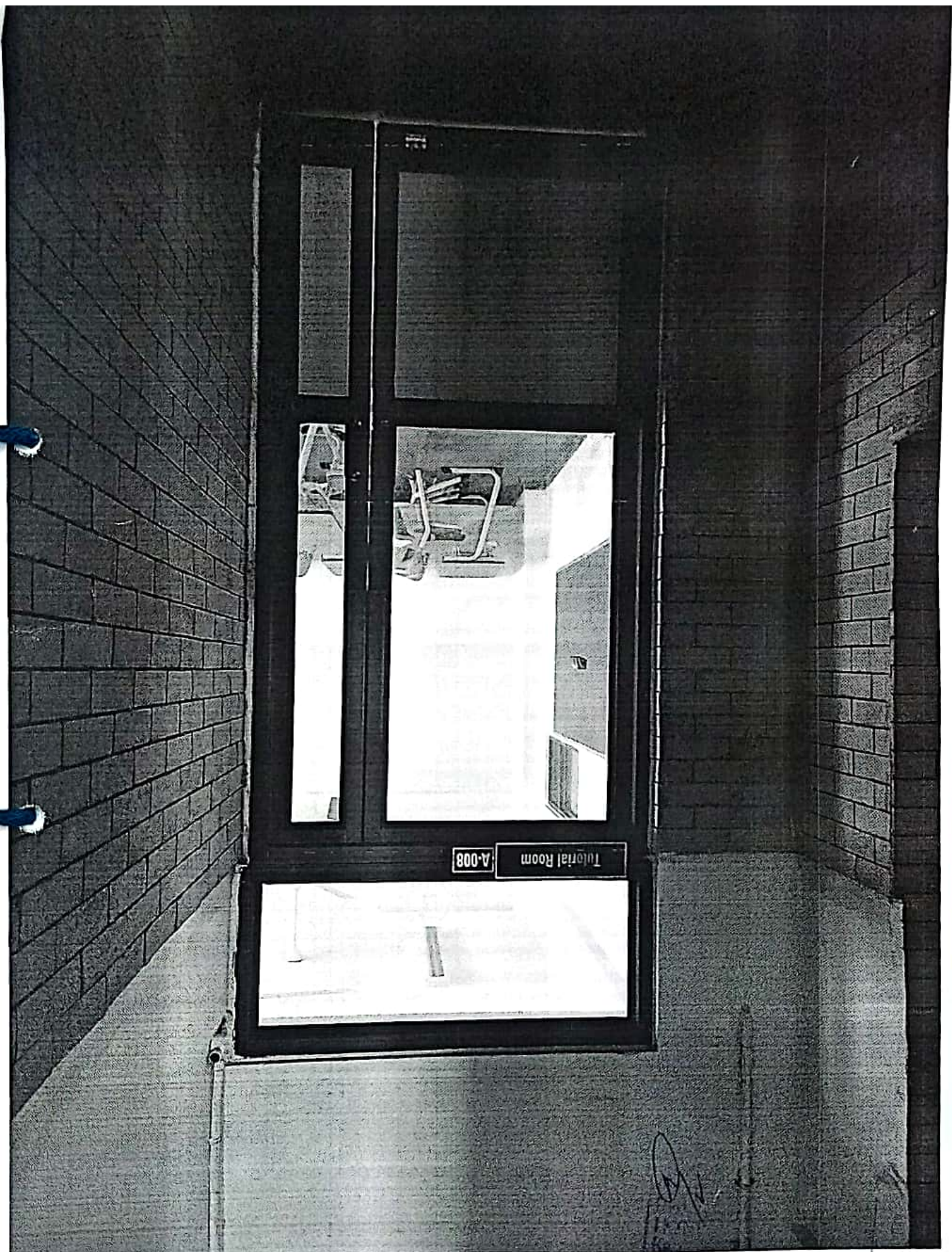



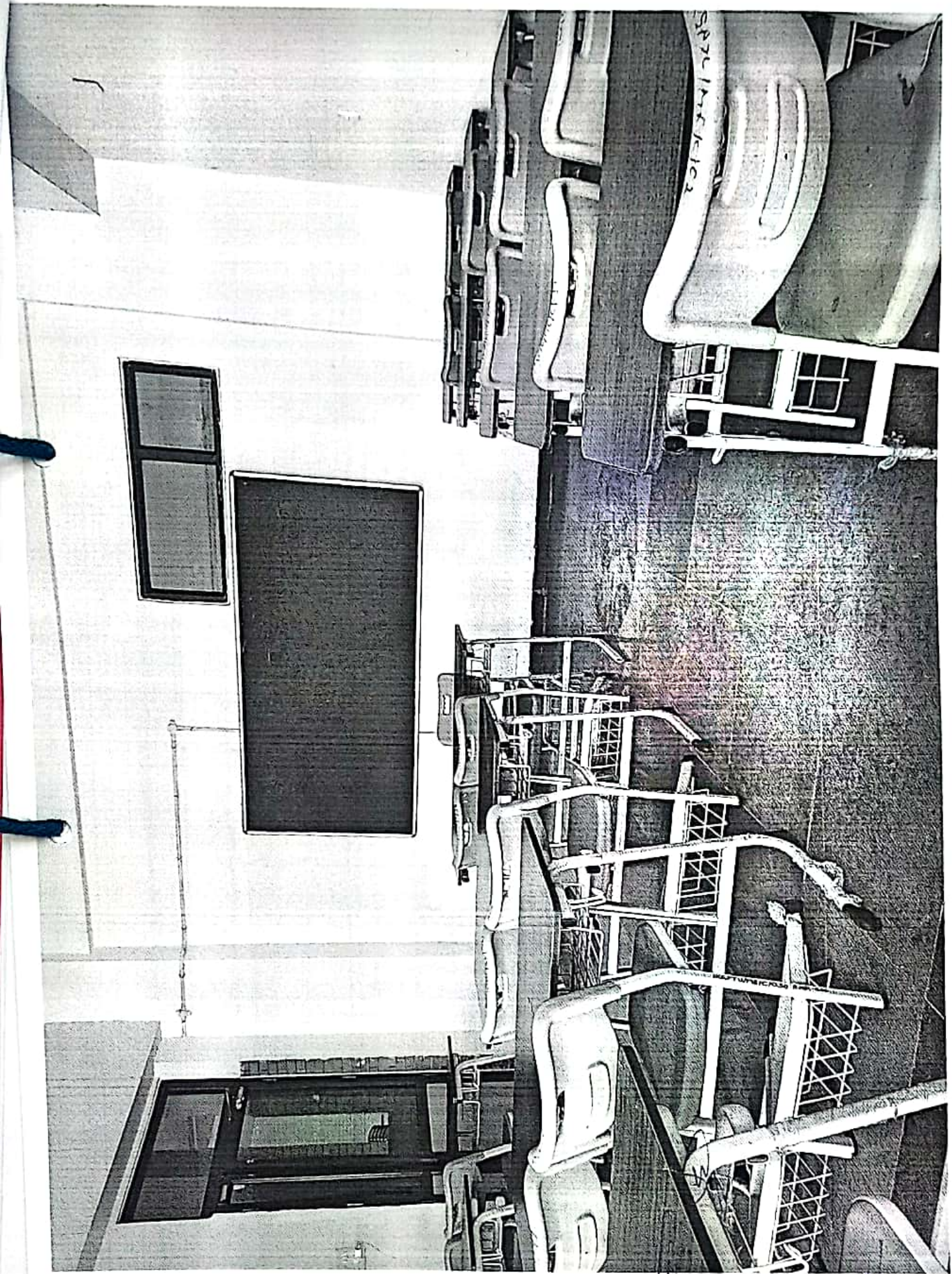







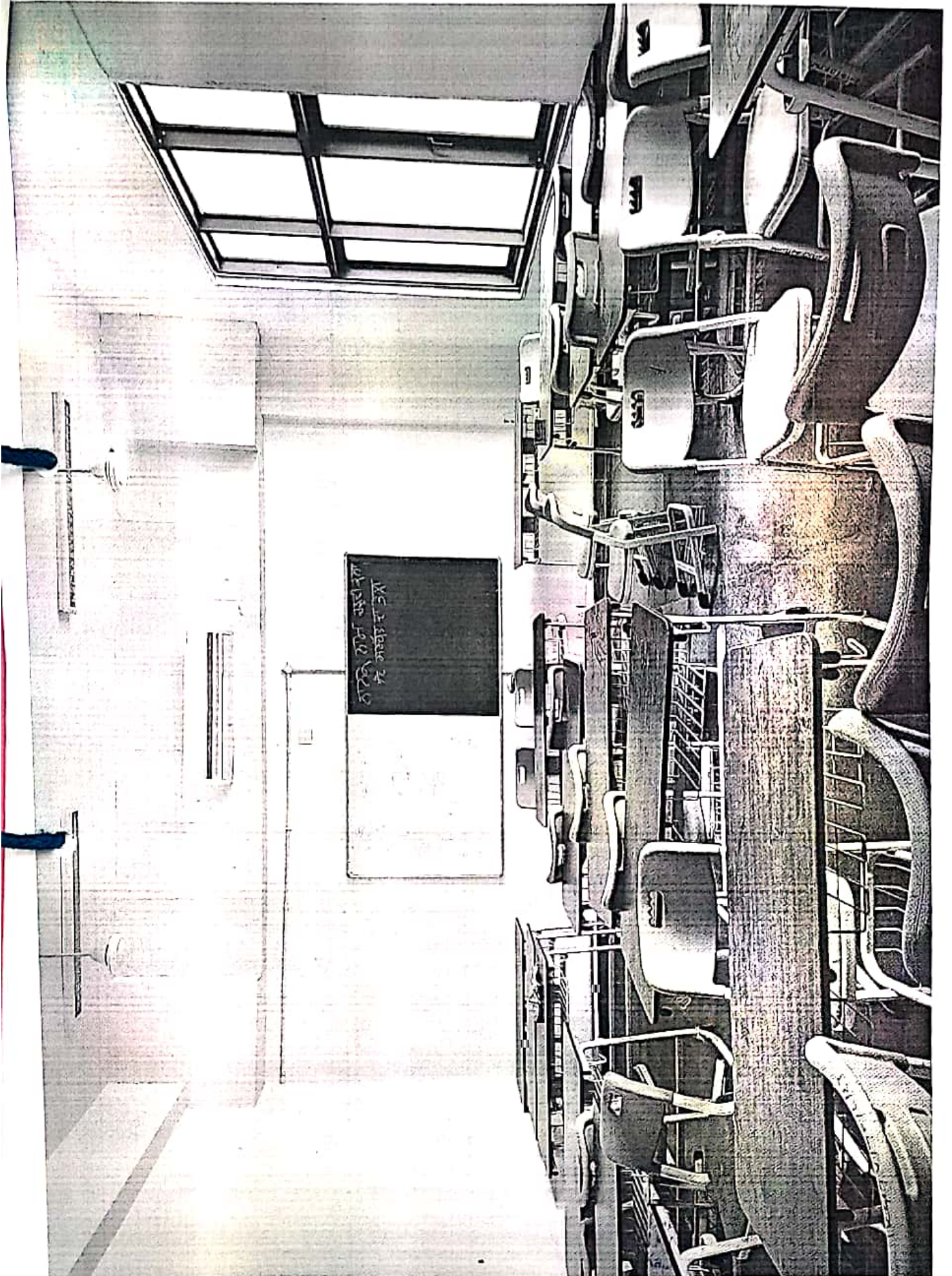





CLASS ROOM

Lecture Hall A-010

Deen Dayal  
Kapurthala  
Kapurthala



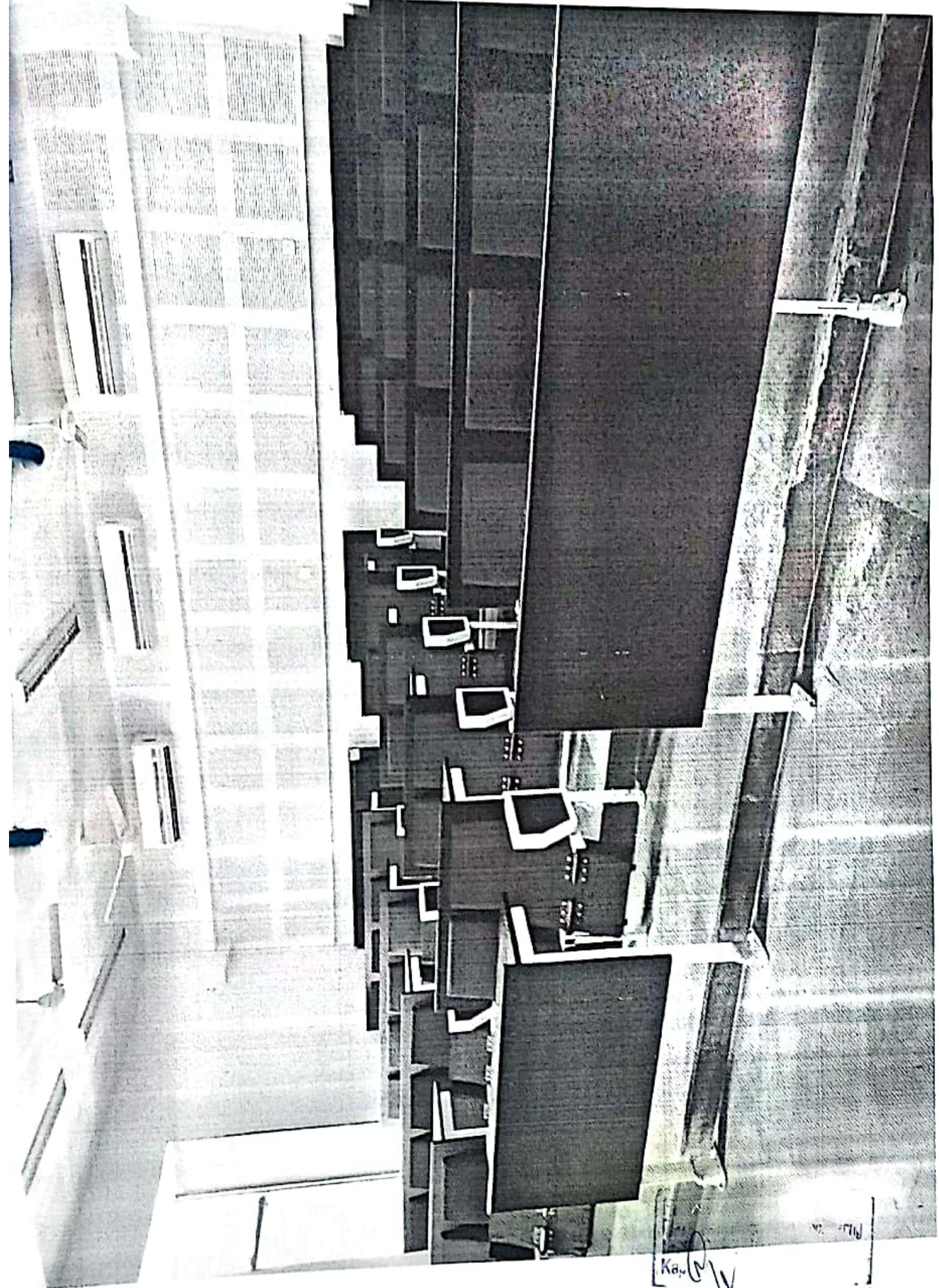





A-107  
Tutorial Room

Handwritten notes and a signature in the bottom right corner of the page.



**I.K. Gujral Punjab Technical University Main Campus, Punjab**  
**DEPARTMENT OF ELECTRICAL ENGINEERING**

**Annexure 4.3.1: Percentage of classrooms and seminar halls with ICT - enabled facilities such as LCD, smart board, Wi-Fi/LAN, audio video recording facilities(Data for the latest completed academic year)**

4.3.1.1: Number of classrooms and seminar halls with ICT-enabled facilities such as LCD, smart board, Wi-Fi/LAN, audio video recording facilities. (Data for the latest completed academic year)

Number of classrooms with LCD facilities	Nil
Number of classrooms with Wi-Fi/LAN facilities	4
Number of seminar halls with ICT facilities	2

Data Requirements: (As per Data Template)

- Number of classrooms with LCD facilities
- Number of classrooms with Wi-Fi/LAN facilities
- Number of seminar halls with ICT facilities

Formula:

$$\frac{\text{Number of classrooms and seminar halls with ICT facilities}}{\text{*Total number of classrooms/seminar halls in the Department}} \times 100$$

$$= \frac{2}{10} \times 100 = 0.2 \times 100 = 20\%$$

\*Total 10 numbers of classrooms/seminar halls in the Electrical Engineering Department

**File Description**

- Upload any additional information
- Paste link for additional information
- Upload Number of classrooms and seminar halls with ICT enabled facilities (Data Template)

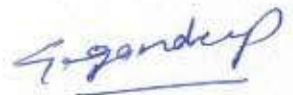

**HOD (EE)**  
 Head  
 Department of Electrical Engineering  
 I.K. Gujral Punjab Technical University  
 Kapurthala-144006

①



Machine Lab  
(Electrical Engg. Deptt.)

4504

GPS Map Camera

# Kapurthala, PB, India

Kapurthala, Kapurthala, 144603, PB, India

Lat 31.63008, Long 75.459616°





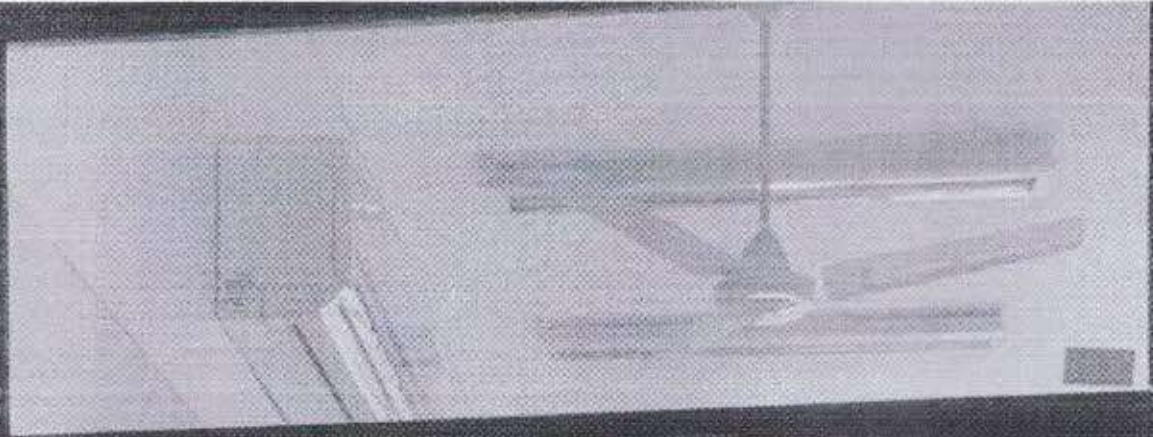

ROOM No - 18

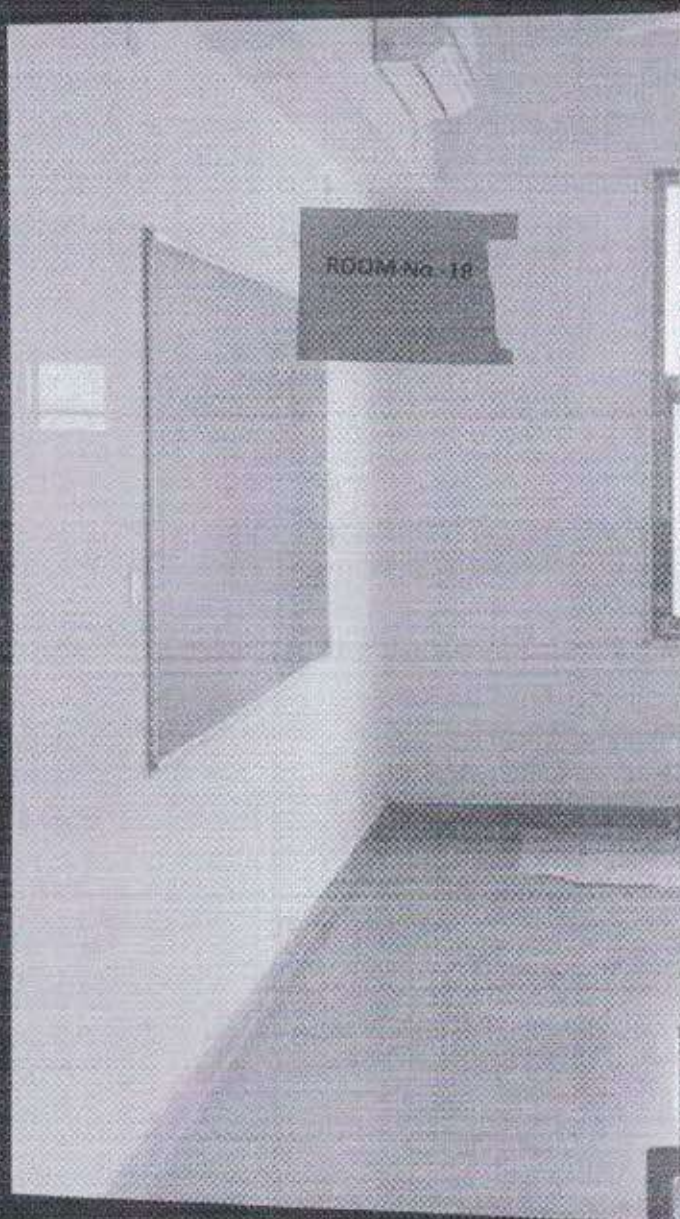

GPS Map Camera

# Kapurthala, PB, India

NH 703A, Kapurthala, Kapurthala, 144603, PB, India

Lat 31.329107, Long 75.459464°

*Goswami*

Head  
Department of Electrical Engineering  
J.K. Gujral Punjab Technical University  
Kapurthala-144001

③



A-203  
Project Lab

GPS Map Camera

*Gozardaf*  
Head  
Department of Electrical Engineering  
I.K. Gujral Punjab Technical University  
Kapurthala-144003

Kapurthala, PB, India

Kapurthala, Kapurthala, 144603, PB, India

Lat 31.333158°, Long 75.459591°



ROOM No.-29

GPS Map Camera

*Gogandep*

Head  
Department of Electrical Engineering  
I.K. Gujral Punjab Technical University  
Kapurthala-144006

Kapurthala, PB, India

Kapurthala, Kapurthala, 144603, PB, India

Page 31 of 114  
Lat 31.352660, Long 75.459614°



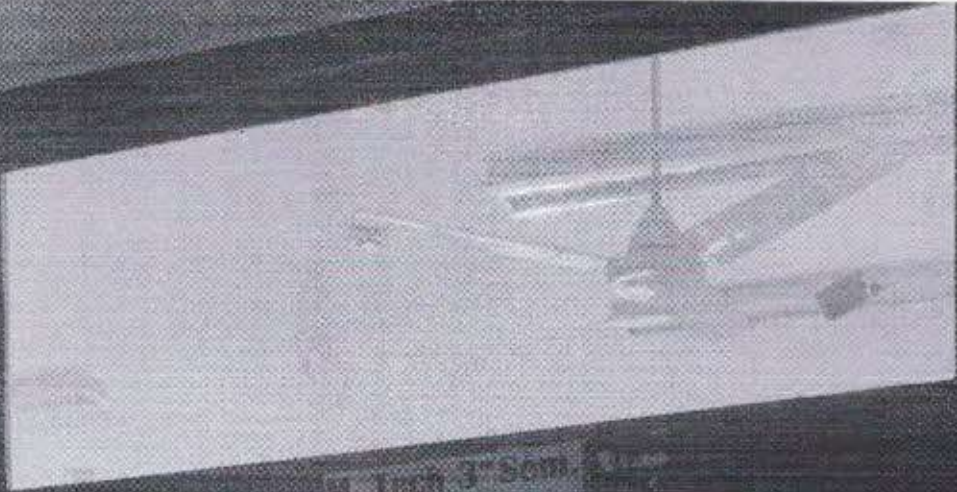

H. Tech 3rd Sem. 2019

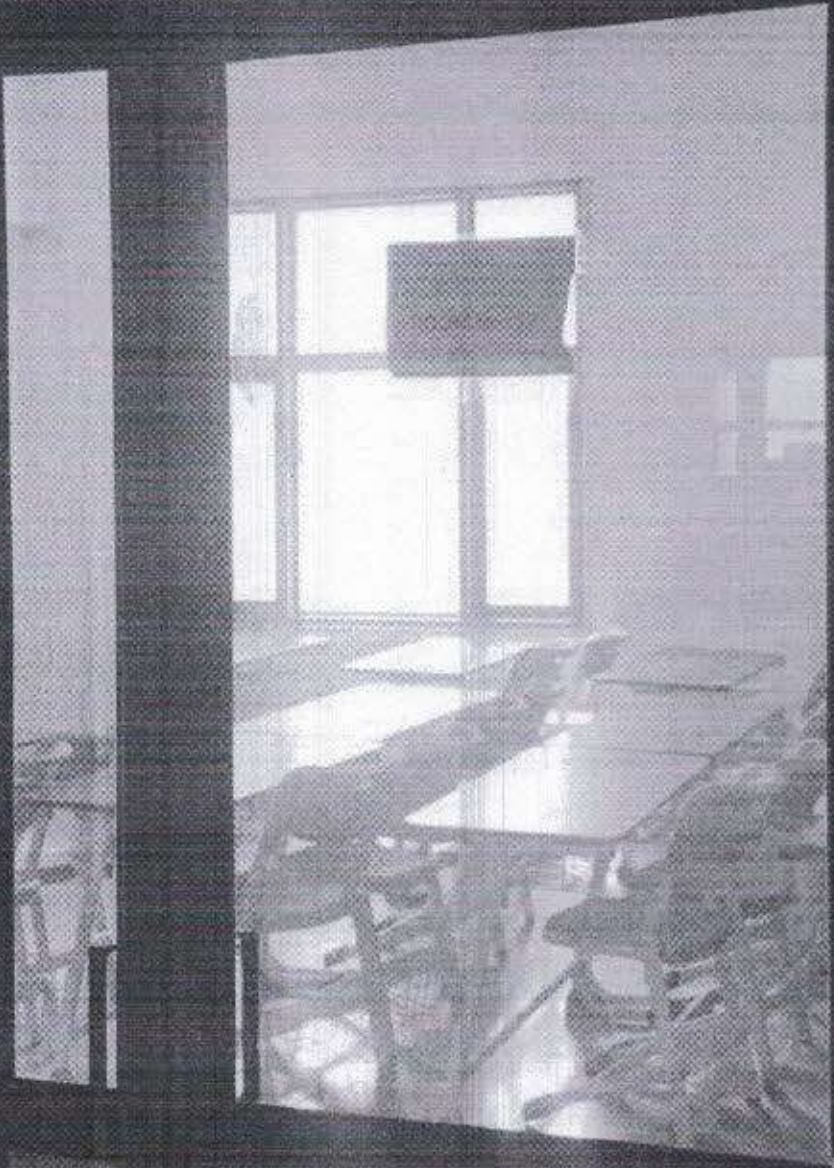

GPS Map Camera

*Gozendeep*  
 Head  
 Department of Electrical Engineering  
 I.K. Gujral Punjab Technical University  
 Kapurthala-144603

# Kapurthala, PB, India

NH 703A, Kapurthala, Kapurthala, 144603, PB, India

Page 32 of 114  
Lat 31.393162, Long 75.459523°



Computer Lab  
A-204

GPS Map Camera

Kapurthala, PB, India

Kapurthala, Kapurthala, 144603, PB, India

Page 33 of 114  
Lat 31.355113°, Long 75.459513°

Head  
Department of Electrical Engineering  
J.K. Gujral Punjab Technical University  
Kapurthala-144001

*Gogindar*



A-202  
ME & Control  
Lab

GPS Map Camera

*Head*  
Head  
Department of Electrical Engineering  
I.K. Gujral Punjab Technical University  
Kapurthala-144603



Kapurthala, PB, India

Kapurthala, Kapurthala, 144603, PB, India

Page 34 of 114  
Lat 31.353082°, Long 75.459803°



Room  
ME & Control  
Lab

GPS Map Camera

*Gagandeep*  
Head  
Department of Electrical Engineering  
I.K. Gujral Punjab Technical University  
Kapurthala-144005

Kapurthala, PB, India

Kapurthala, Kapurthala, 144603, PB, India

Page 35 of 114  
Lat 31.333082°, Long 75.459803°





eMaps

# Kapurthala, PB, India

NH 703A, Kapurthala, Kapurthala, 144603, PB, India

Lat 31.353173°, Long 75.459577°

10/14/2021 03:35 PM



GPS Map Camera

*Sugandha* Head

Department of Electrical Engineering  
JG Gural Punjab Technical University  
Kapurthala





**Kapurthala, PB, India**  
NH 703A, Kapurthala, Kapurthala, 144603,  
PB, India  
Lat 31.353179°, Long 75.459577°  
10/14/2021 03:36 PM

GPS Map Camera

*Kapoor*  
Head  
Department of Electrical Engineering  
I.K. Gujral Punjab Technical University  
Kapurthala-144006





GPS Map Camera

# Kapurthala, PB, India

NH 703A, Kapurthala, Kapurthala, 144603, PB, India

Lat 31.353173°, Long 75.459577°

10/14/2021 03:36 PM

*G. Garg*  
Head  
Department of Electrical Engineering  
K. J. Somaiya Institute of Technical Education





# Kapurthala, PB, India

NH 703A, Kapurthala, Kapurthala, 144603, PB, India

Lat 31.353189°, Long 75.459650°

10/14/2021 03:34 PM



GPS Map Camera

*Signature*  
Department of Electrical Engineering  
Punjab Technical University  
144603







**Kapurthala, PB, India**  
NH 703A, Kapurthala, Kapurthala, 144603,  
PB, India  
Lat 31.353179°, Long 75.459577°  
10/14/2021 03:36 PM

GPS Map Camera

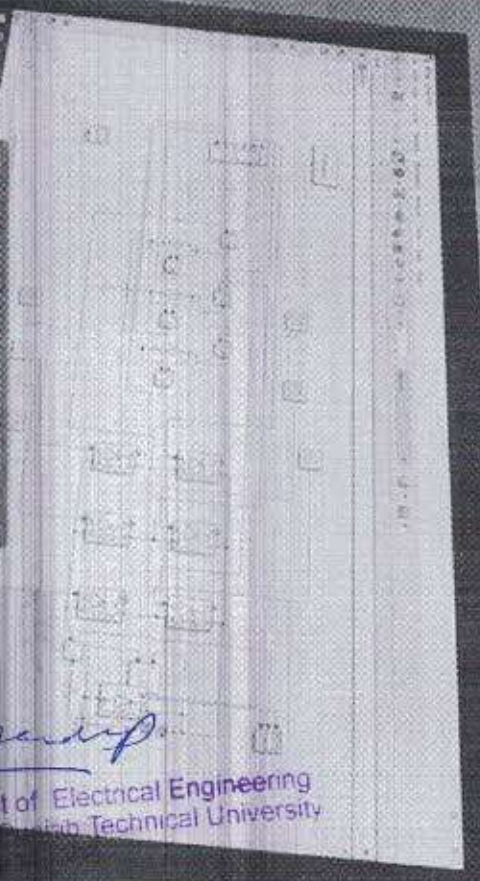

*[Signature]*  
Department of Electrical Engineering  
Technical University

*[Handwritten mark]*



Engineering Seminar  
Boys (A-206)

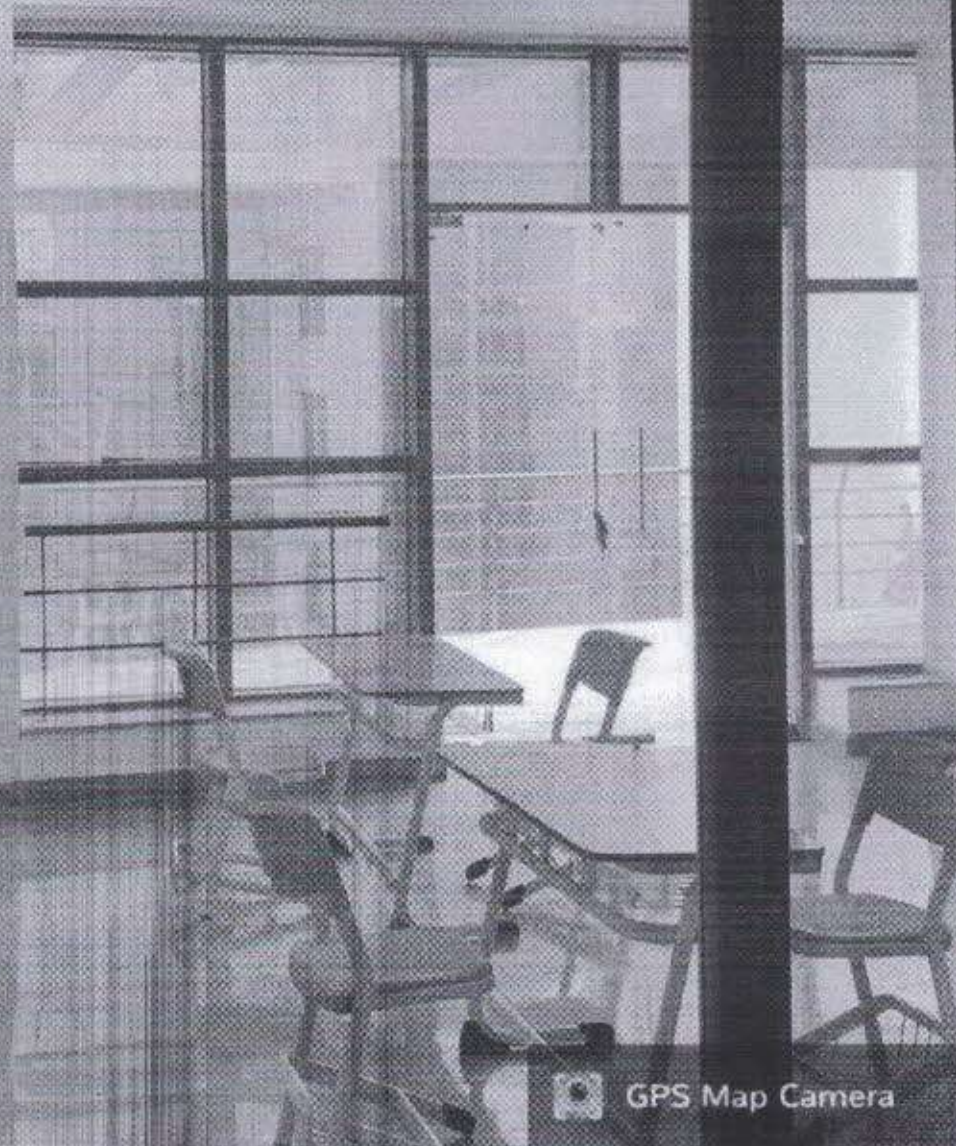

GPS Map Camera

*Handwritten signature*

Head  
Department of Electrical Engineering  
I.K. Gujral Punjab Technical University  
Kapurthala-144006

Kapurthala, PB, India

NH 703A, Kapurthala, Kapurthala, 144603, PB, India

Page 41 of 114  
Lat 31.353020°, Long 75.459480°



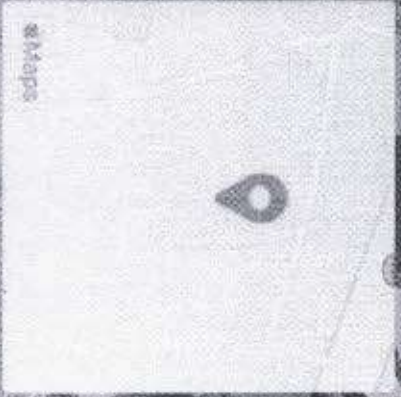

# Kapurthala, PB, India

Kapurthala, Kapurthala, 144603, PB, India

Lat 31.352922°, Long 75.459435°

10/14/2021 09:14 PM

GPS Map Camera

*S. S. S.*  
Head  
Department of Electrical Engineering  
J.K. Somaiya Punjab Technical University  
Kapurthala-144036





 GPS Map Camera

**Kapurthala. PB. India**

Kapurthala, Kapurthala, 144603, PB, India

Lat 31.352696°, Long 75.459702°

10/14/2021 04:17 PM

*S. Gaur*

Head  
Department of Electrical Engg.  
I.K. Gujral Punjab Technical Univ.  
Kapurthala-144603

(R)





 GPS Map Camera

**Kapurthala. PB. India**

Kapurthala, Kapurthala, 144603, PB, India

Lat 31.352696°, Long 75.459702°

10/14/2021 04:17 PM

*S. Gaurav*  
**Head**  
Department of Electrical Engineering  
I.K. Gujral Punjab  
Kapurthala

(S)





GPS Map Camera

# Kapurthala, PB, India

NH 703A, Kapurthala, Kapurthala, 144603, PB, India

Lat 31.352705°, Long 75.459882°

10/14/2021 04:17 PM

*Gagandeep*

Head  
Department of Electrical Engineering  
I.K. Gujral Punjab Technical University  
Kapurthala, PB, India

13



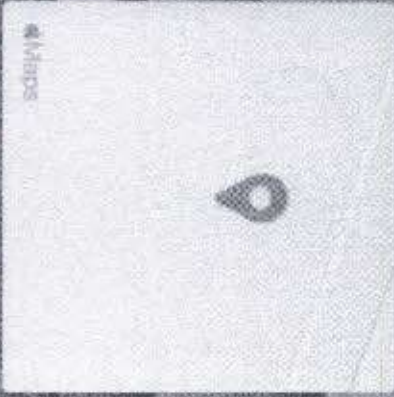

**Kapurthala, PB, India**  
NH 703A, Kapurthala, Kapurthala, 144603, PB, India  
Lat 31.352650°, Long 75.459924°  
10/14/2021 04:18 PM

GPS Map Camera

*[Handwritten Signature]*  
Head  
Department of Electrical Engineering  
Kapurthala  
Kapurthala - 144603

⑧





GPS Map Camera

Kapurthala, PB, India

NH 703A, Kapurthala, Kapurthala,  
144603, PB, India

Lat 31.352823°, Long 75.459752°

10/18/2021 10:08 AM

*Handwritten signature*

Head  
Department of Electrical Engineering  
J.K. Gujral Punjab Technical University  
Kapurthala-144306

③





**Kapurthala, PB, India**  
Kapurthala, Kapurthala, 144603,  
PB, India  
Lat 31.352803°, Long 75.459695°  
10/18/2021 10:11 AM

 GPS Map Camera

*G. Garg*  
Head  
Department of Electrical Engineering  
J.K. Gujral Punjab Technical University  
Kapurthala-144006

*(Handwritten mark)*





**Kapurthala, PB, India**  
NH 703A, Kapurthala, Kapurthala,  
144603, PB, India  
Lat 31.353140°, Long 75.459449°  
10/18/2021 10:29 AM

GPS Map Camera

Head of Department of Ek  
I.K. Gural Punjab





**Kapurthala, PB, India**  
 NH 703A, Kapurthala, Kapurthala,  
 144603, PB, India  
 Lat 31.353124°, Long 75.459457°  
 10/18/2021 10:23 AM

GPS Map Camera

Head *Gagandeep*  
 Department of Electrical  
 I.K. Gujral Punjab Tech  
 Kapurthala



## Department of Electrical and Communication Engineering

Seminar Room





Seminar Room

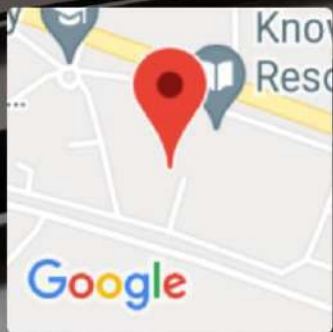

Rasulpur, Punjab, India  
9F26+R4R, Rasulpur, Punjab 144002, India  
Lat 31.35215°  
Long 75.46013°  
21/09/21 03:20 PM

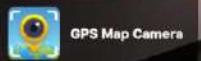



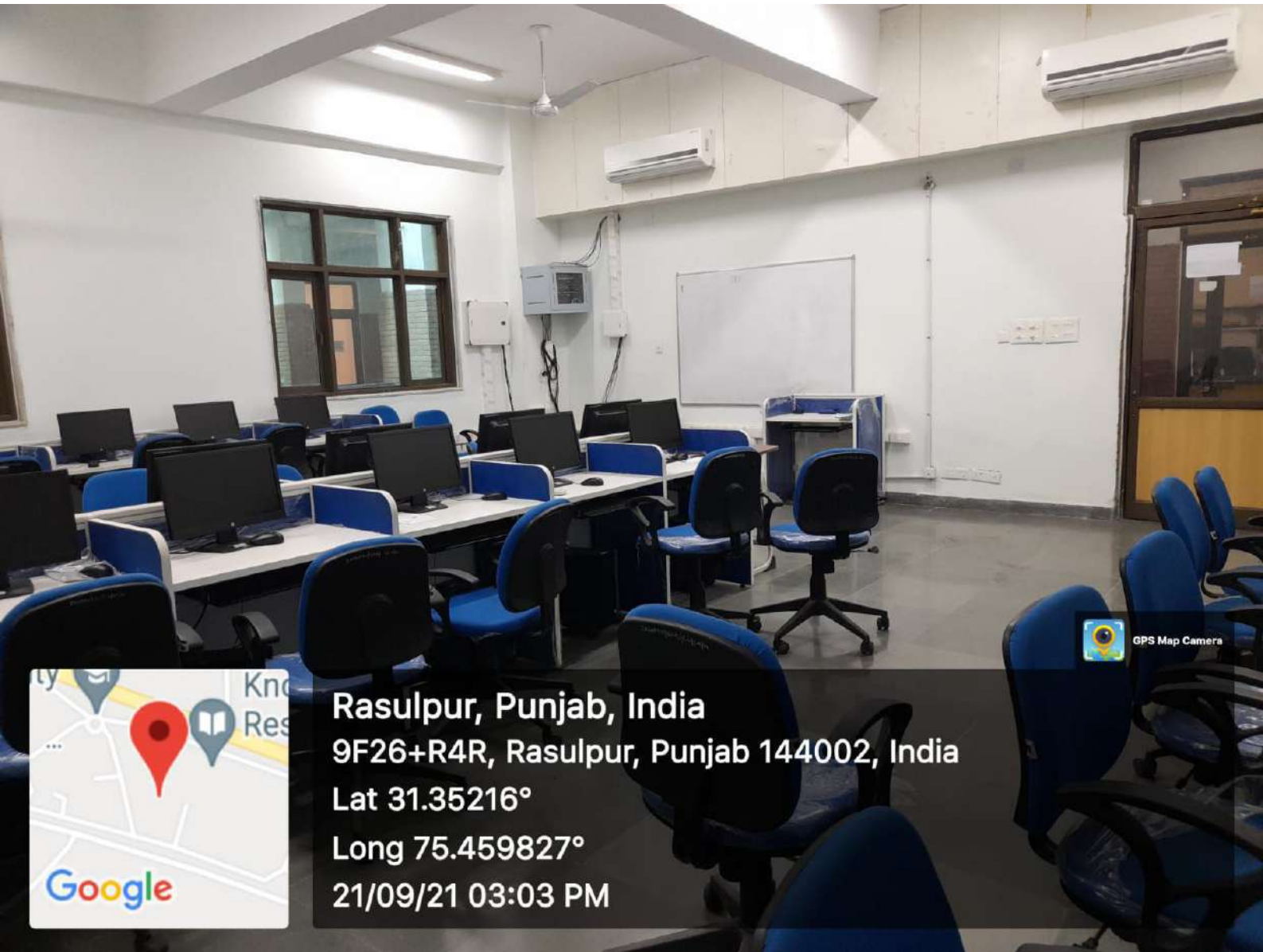

GPS Map Camera

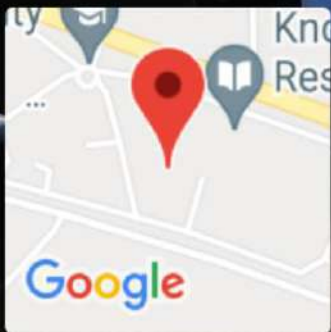

Rasulpur, Punjab, India  
9F26+R4R, Rasulpur, Punjab 144002, India  
Lat 31.35216°  
Long 75.459827°  
21/09/21 03:03 PM



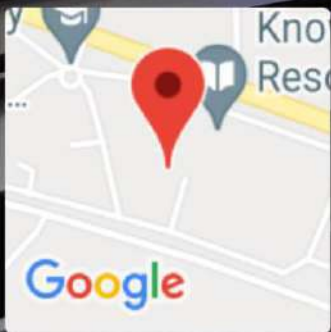

**Rasulpur, Punjab, India**  
**9F26+R4R, Rasulpur, Punjab 144002, India**  
**Lat 31.352159°**  
**Long 75.460078°**  
**21/09/21 02:57 PM**



Computer Lab

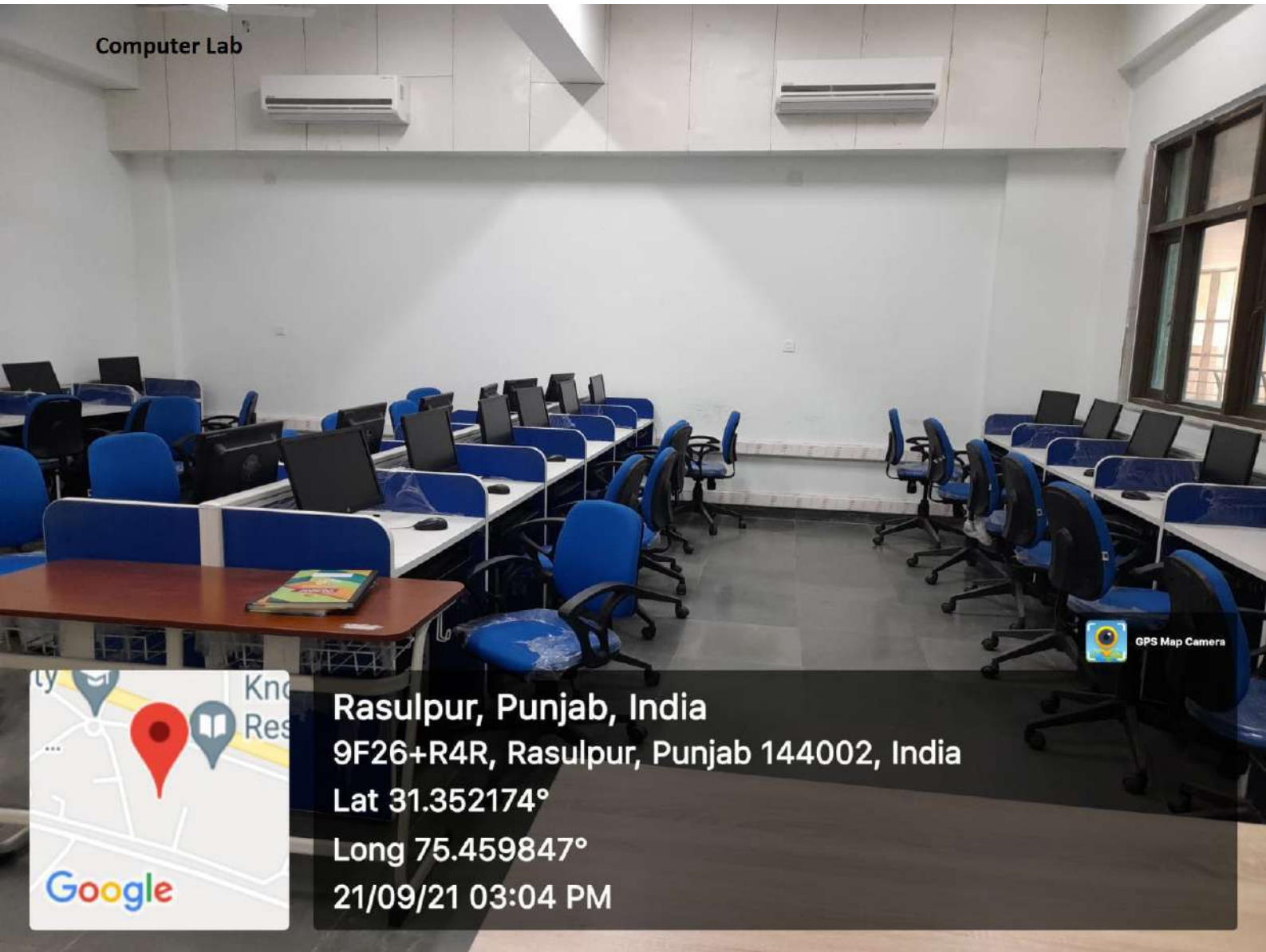

Rasulpur, Punjab, India  
9F26+R4R, Rasulpur, Punjab 144002, India  
Lat 31.352174°  
Long 75.459847°  
21/09/21 03:04 PM



Day	1 <sup>st</sup> (09:00 AM - 10:00 AM)	2 <sup>nd</sup> (10:00 AM - 11:00 AM)	3 <sup>rd</sup> (11:00 AM - 12:00 PM)	4 <sup>th</sup> (12:00 PM - 01:00 PM)	5 <sup>th</sup> (1-2 PM)	6 <sup>th</sup> (02:00 PM - 03:00 PM)	7 <sup>th</sup> (03:00 PM - 04:00 PM)	8 <sup>th</sup> (04:00 PM - 05:00 PM)
Mon	ED BECE3 (L) DK PE1 BECE3 (L) NF1 MPD BECE1 (P) RG	LIC BECE3 (L) SS MP BEE5 (T) NF2 EMW BECE3 (L) DK DE BCOE+A+H3 (L) SB AC1 MECE1 (L) NF1	WC MECE1 (L) ASB AE BEE3 (L) DK CS BECE3 (L) RK HVPE BECE3 (L) NF2 DE SE+M (L) AG	NT BECE3 (L) SS DE BCSE (L) AG WSN MECE1 (L) ASB ADC BECE5 (L) NF1		DSD BECE3 G1 (P) RG PM BECE3 (L) NF2 AC1 MECE1 (L) RG	WC MECE1 (P) ASB DSP BECE3 (P) SS DSD BECE3 G1 (P) RG	DSP BECE3 (P) SS WC MECE1 (P) ASB DSD BECE3 G1 (T) RG
Tue	ED BECE3 (L) DK DSP BECE5 (L) NF1 MPD BECE1 (P) RG	NT BECE3 (L) SS DE BCOE+A+H3 (L) SB CS BECE3 (T) RK EM MECE1 (L) RG MPD BECE1 (P) RG	WC MECE1 (L) ASB AE BEE3 (P) DK CS BECE3 (L) RK M3 BECE3 (L) RN	BE BME3 K+A+H (L) SB M3 BECE3 (L) RN AE BEE3 (P) DK DE BCSE (L) AG ADC BECE5 (L) NF1	DE SE+M (L) AG	ED BECE3 G1 (P) DK TTC MECE1 (L) RK ED BECE3 G2 (P) NF1	ED BECE3 G1 (P) DK TTC MECE1 (P) RK MP BEE5 (P) NF2 BE BCE3 K+H (L) SB MPD BECE5 (P) AG ED BECE3 G2 (P) NF1	TTC MECE1 (P) RK MP BEE5 (P) NF2 ADC BECE5 (L) NF1
Wed	ED BECE3 (L) DK ADC BECE5 (T) NF2	LIC BECE3 (L) SS MP BEE5 (L) SB EM MECE1 (L) RG M3 BECE3 (L) RN	WC MECE1 (L) ASB AE BEE3 (L) DK CS BECE3 (L) RK M3 BECE3 (T) RN DE SE+M (L) AG	WSN MECE1 (L) ASB DSD BECE3 (L) RG DSD BECE3 (L) RG	DE BCSE (L) AG	NT BECE3 G1 (T) SS NDC BEE7 (L) RK PM BECE5 (L) NF2 DSD BECE3 G2 (T) RG	RM MECE1 (L) AG PE1 BECE5 (P) SS DSD BECE3 G2 (P) RG	PE1 BECE5 (P) SS DSD BECE3 G2 (P) RG
Thu	EMW BECE3 (L) DK PE1 BECE5 (L) NF1 NDC BEE7 (T) RK MP BEE5 (L) SB	LIC BECE3 (L) SS EM MECE1 (L) RG MP BEE7 (L) RK MP BEE5 K+H (L) SB M3 BECE3 (L) RN	RM MECE1 (L) AG HVPE BECE3 (L) NF2 AE BEE3 (L) DK WC MECE1 (P) ASB PE1 BECE5 (L) NF1	DSD BECE3 (L) RG MPD BECE5 (P) AG WC MECE1 (P) ASB		NT BECE3 G2 (T) SS BE BME3 K+A+H (L) SB PM BECE5 (L) NF2 EMW BECE3 G1 (T) DK	AE BEE3 (P) DK TTC MECE1 (P) RK DE BCSE3 (P) AG DE BCOE+A+H3 (P) SB MPD BECE3 G1 (P) ASB ADC BECE5 (P) NF2	AE BEE3 (P) DK DE BCSE3 (P) AG DE BCOE+A+H3 (P) SB TTC MECE1 (P) RK MPD BECE3 G1 (P) ASB ADC BECE5 (P) NF2
Fri	EMW BECE3 (L) DK PE1 BECE5 (L) NF1	LIC BECE3 (L) SS MP BEE5 (L) SB EMW BECE3 (L) DK DSD BECE5 (L) NF1	WSN MECE1 (L) ASB HVPE BECE3 (L) NF2	DSD BECE3 (L) RG TTC MECE1 (L) RK BE BME3 K+A+H (L) SB		MPD BECE3 G2 (P) ASB LIC BECE5 (P) SS NDC BEE7 (L) RK DE BCOE+A+H3 (L) SB	MPD BECE3 G2 (P) ASB LIC BECE5 (P) SS	EMW BECE3 G2 (T) RK BE BCE3 K+H (L) SB DSD BECE5 (T) NF1
Sat	Dr. Arun Singh Dr. Rajesh Narula	Dr. Arun Singh Dr. Rajesh Narula	Dr. Arun Singh Dr. Rajesh Narula	Dr. Arun Singh Dr. Rajesh Narula	Dr. Arun Singh Dr. Rajesh Narula	Dr. Arun Singh Dr. Rajesh Narula	Dr. Arun Singh Dr. Rajesh Narula	Dr. Arun Singh Dr. Rajesh Narula

\*B. Tech. 7th Semester is on training K+A+H+M- Kapurthala+Amritsar+Hoshiarpur+Mohali Campus

1K4PTU/SC/1096  
11/08/2020

HOD(ECE)

Time Table Incharge



1KMPV/ECCE/1286  
20/4/2021

HOD (ECE)

Day	(09:00 AM - 10:00 AM)	(10:00 AM - 11:00 AM)	(11:00 AM - 12:00 PM)	(12:00 PM - 01:00 PM)	(1-2 PM)	(02:00 PM - 03:00 PM)	(03:00 PM - 04:00 PM)	(04:00 PM - 05:00 PM)	SPM
Mon	MWA BECE6 L DK S&S BECE4 L SB	CN BECE8 L RK BEE BECE2 L CP MAD BECE6 L CSE2 S&S BECE4 L SB	WSN BECE8 L ASB OE1 BECE6 CSE2 MAN BCSE6 SB WAD BECE4 L SS EDG BECE2 P G1 DG	CN BECE6 L RK DS BECE4 L CSE1 OC BECE8 L CP EDG BECE2 P G1 DG	WC BCSE6 L SB	MWA BECE6 P DK MJP BECE8 P RG HVPE BECE4 L RK EDG BECE2 P G1 DG	MWA BECE6 P DK MJP BECE8 P RG ED BECE6 G1 P RK EVS BECE4 L CHM EDG BECE2 P G1 DG	MJP BECE8 P RG ED BECE6 G1 P RK MAD BECE2 G1 P ASB OFC BECE6 LAG	
	ANN BECE6 L SS AC BECE4 L DK WC BCSE6 L SB HRM BECE8 L AG M2 BECE2 L RN	WAD BECE4 L SS MWA BECE6 L DK HRM BECE8 L AG EDG BECE2 L SH	WSN BECE8 L ASB MP BECE4 L RG OFC BECE6 L AG MAN BCSE6 SB EDG BECE2 P G2 SH	OC BECE8 L RG DE BEE4 L CP DS BECE4 L CSE1 OFC BECE6 L AG EDG BECE2 P G2 SH	BEE BECE2 G2 P SS AC BECE4 G2 T DK MP BECE4 G1 T RG OC BECE8 T CP S&S BECE4 L SB DE BEE4 P CP	BEE BECE2 G1 P SS PHY BECE2 P G2 AD	MJP BECE8 P AG MJP BECE6 P RG S&S BECE4 L SB DE BEE4 P CP	MJP BECE8 P AG MJP BECE6 P RG S&S BECE4 L SB DE BEE4 P CP	
Tue	ANN BECE6 L SS AC BECE4 L DK EMB BECE8 L SB PHY BECE2 L VS	WAD BECE4 L SS ED BEE4 L RK DE BEE4 L CP EMB BECE8 L SB PHY BECE2 T G2 VS	WC BECE6 L ASB MPD BECE4 G1 P AG BEE BECE2 L CP CN BECE8 L RK MAN BCSE6 SB	WC BECE6 L ASB DE BEE4 L CP DS BECE4 L CSE1 M2 BECE2 L RN	BEE BECE2 G2 P SS AC BECE4 G2 T DK MP BECE4 G1 T RG OC BECE8 T CP S&S BECE4 L SB DE BEE4 P CP	BEE BECE2 G1 P SS PHY BECE2 P G2 AD	MJP BECE8 P AG MJP BECE6 P RG S&S BECE4 L SB DE BEE4 P CP	MJP BECE8 P AG MJP BECE6 P RG S&S BECE4 L SB DE BEE4 P CP	IoT BECE4 L SS
	ANN BECE6 L SS AC BECE4 L DK OC BECE8 L CP PHY BECE2 L VS	WAD BECE4 L SS OE1 BECE6 CSE2 DE BEE4 L CP CN BECE8 L RK M2 BECE2 L RN	WC BECE6 L ASB MPD BECE4 G2 P AG BEE BECE2 G2 T RK EMB BECE8 T SB M2 BECE2 T G1 RN	EVS BECE4 L CHM DE BEE4 L CP MPD BECE2 G2 P ASB CN BECE6 L RK HRM BECE8 L AG	WC BCSE6 L SB	WSN BECE8 T ASB AC BECE4 P G1 DK MP BECE4 G2 RG OFC BECE6 P AG DE BEE4 P CP BEE BECE2 G1 P SS PHY BECE2 P G2 AD	AC BECE4 P G1 DK MP BECE4 G2 RG WSN BECE8 P ASB OFC BECE6 P AG DE BEE4 P CP BEE BECE2 G1 P SS PHY BECE2 P G2 AD	WSN BECE8 P ASB OFC BECE6 T AG IoT BECE4 L SS PHY BECE2 P G2 AD	
Wed	MWA BECE6 L DK HVPE BECE4 L RK EMB BECE8 L SB M2 BECE2 T G2 RN	EMB BECE8 P DK MPD BECE4 G1 P AG MP BECE4 G2 T RG OE1 BECE6 CSE2 DE BEE4 L CP	EMB BECE8 P DK MPD BECE4 G2 P AG S&S BECE4 G1 T SB MAD BECE6 L CSE2 PHY BECE2 L VS	MP BECE4 L RG WSN BECE8 L ASB CN BECE6 L RK BEE BECE2 L CP	MPP BECE6 P ASB AC BECE4 P G2 DK MP BECE4 P G1 RG PHY BECE2 T G1 VS	MPP BECE6 P ASB AC BECE4 P G2 DK MP BECE4 P G1 RG PHY BECE2 T G1 VS	MPP BECE6 P ASB AC BECE4 P G2 DK MP BECE4 P G1 RG	EVS BECE4 L CHM MWA BECE6 T SB MPD BECE2 G1 P ASB	
	ASB- Dr. Avtar Singh Buttar RN- Dr. Rajesh Narula	SS- Dr. Sachin Singh SB- Dr. Sarabjit Singh	DK- Dr. Dalveer Kaur CI- CSE Faculty	RG- Dr. Rakesh Goyal WAD & IoT Minor degree	AG- Dr. Amit Gupta SH- Dr. Sheetal Soda	GP- Dr. Chandanpreet Kaur CHM- EVS Faculty	GP- Dr. Chandanpreet Kaur CHM- EVS Faculty	RG- Dr. Rakesh Kumar CSE- CSE Faculty	
	VS- Dr. Varinder Singh	BEE- B.tech. Electrical Engg.	DC- Dr. Deepak Goyal	AD- Dr. Anshul Dhadwal					

Time Table Incharge



Department of Food Science and Technology

Annexure DFST - 4.3.1  
Total Page - 01

Geotagged photo graphs



Class Room 101

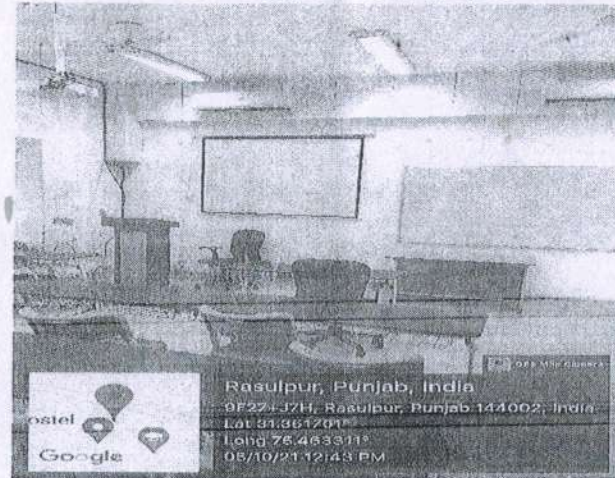

Class Room 102

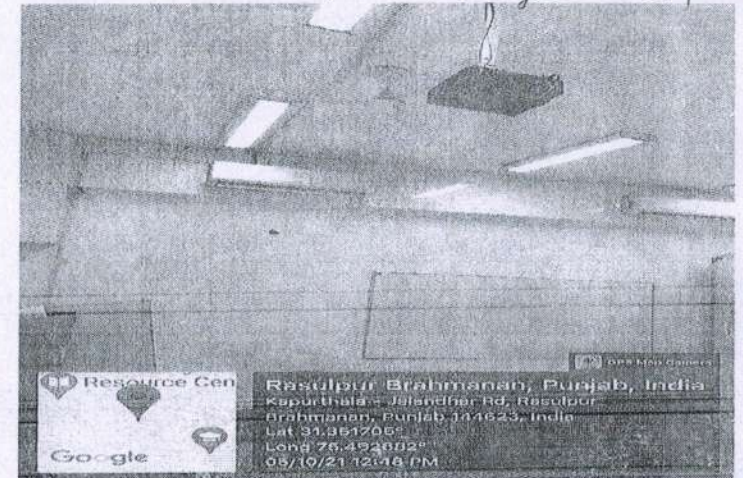

Class Room 104

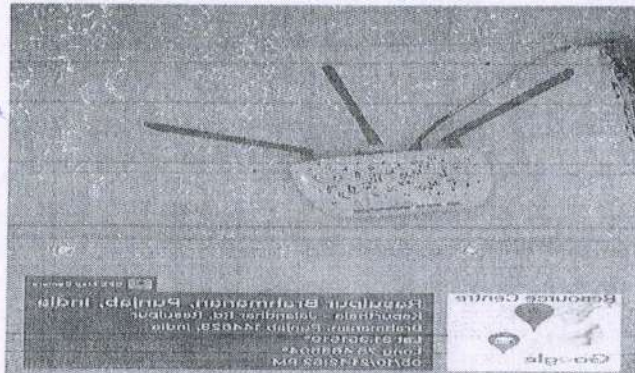

Wifi



wifi Server

Annexure DFST -  
Geotagged  
pic Total Pg

Head  
Deptt of Food Science & Technology  
I.K.Gujral Punjab Technical University  
KAPURTHALA

2  
11/10/21



**Room No A-401**









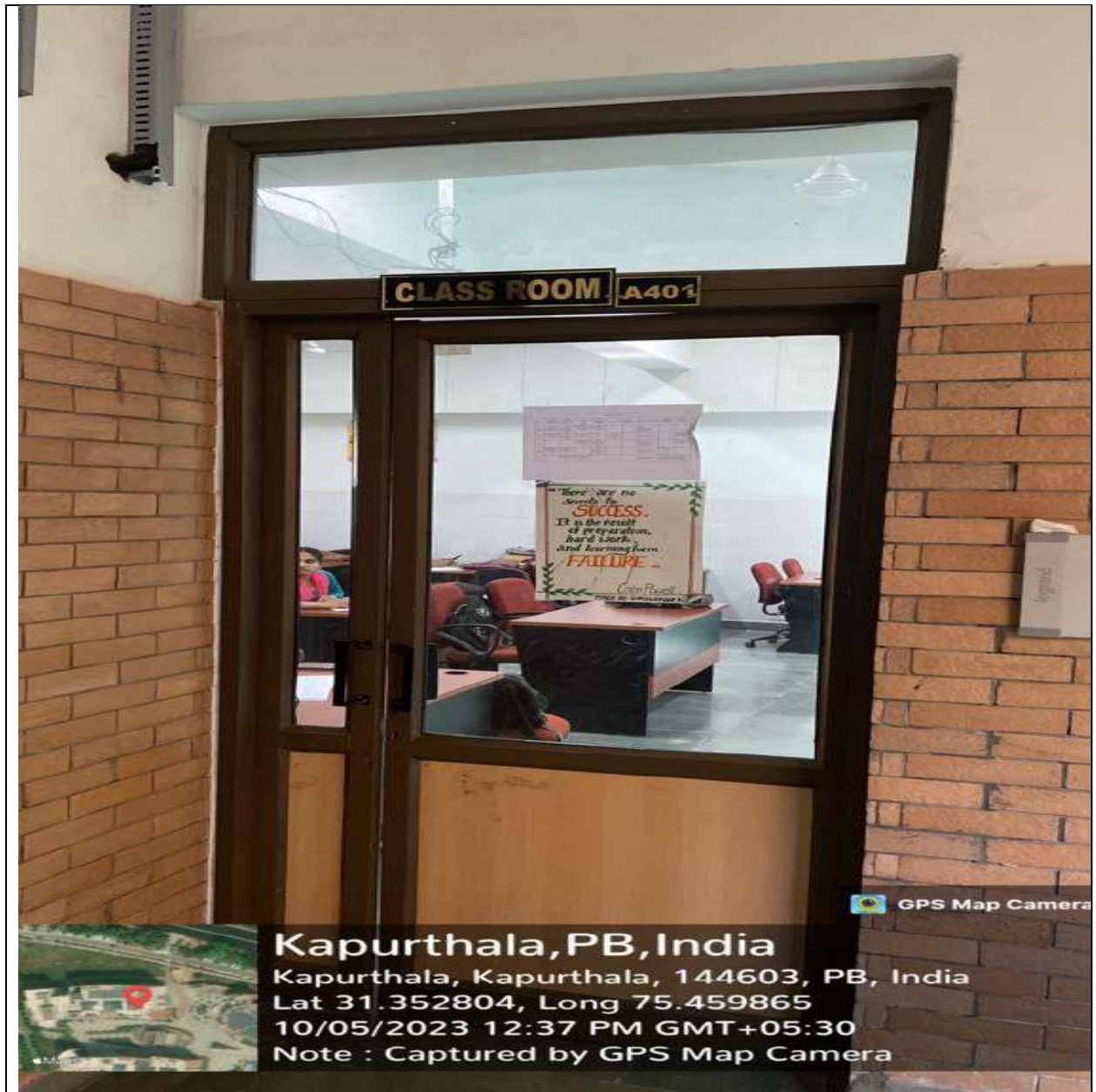

**Kapurthala, PB, India**  
Kapurthala, Kapurthala, 144603, PB, India  
Lat 31.352804, Long 75.459865  
10/05/2023 12:37 PM GMT+05:30  
Note : Captured by GPS Map Camera



A-405





A-406





## Room A 409





## Room No 410









# Room No A-506







**Kapurthala, PB, India**  
Kapurthala, Kapurthala, 144603, PB, India  
Lat 31.352849, Long 75.459505  
10/05/2023 12:38 PM GMT+05:30  
Note : Captured by GPS Map Camera



# Room No- 507









# Room No- A 508

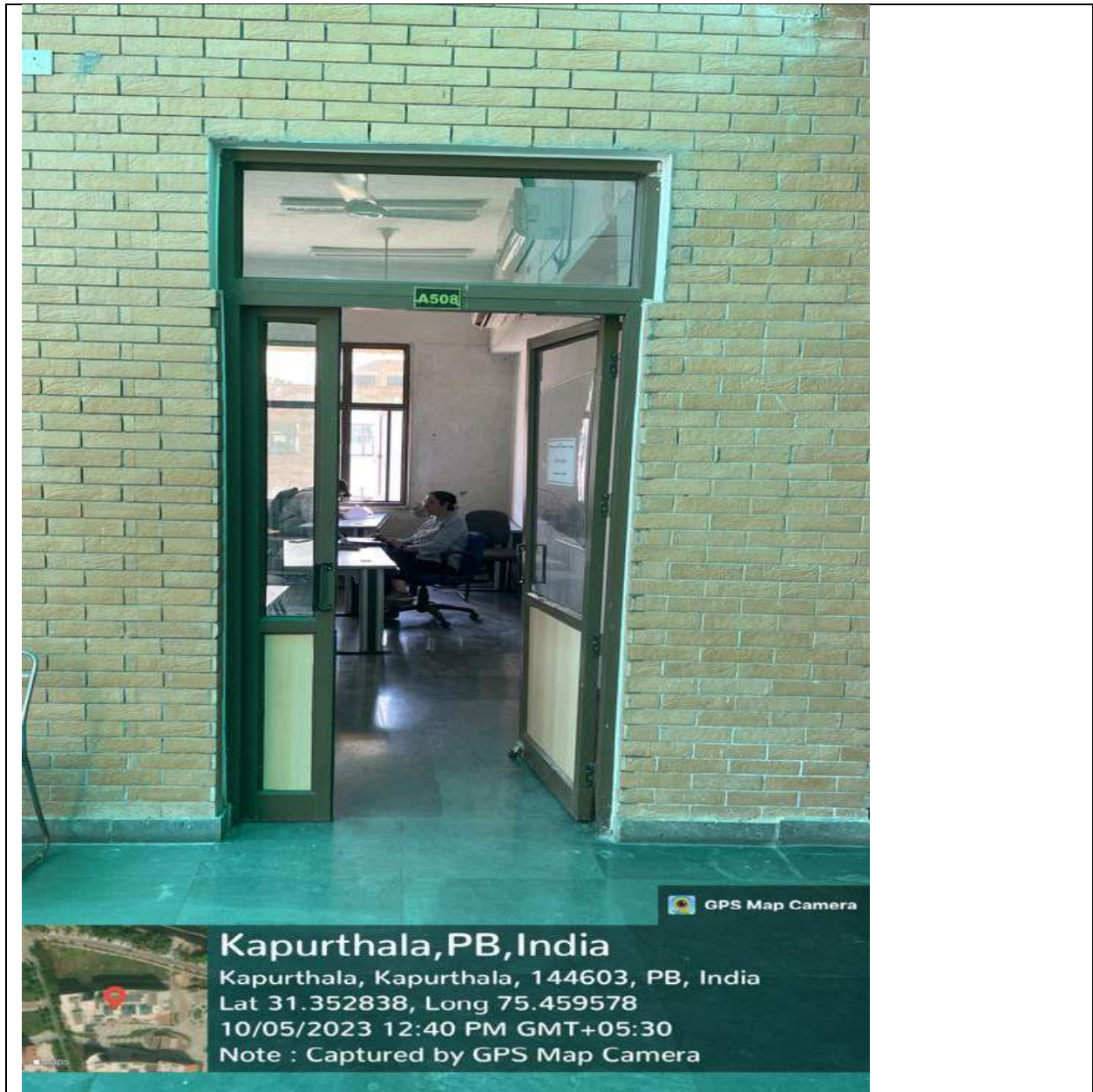

GPS Map Camera



**Kapurthala, PB, India**  
Kapurthala, Kapurthala, 144603, PB, India  
Lat 31.352838, Long 75.459578  
10/05/2023 12:40 PM GMT+05:30  
Note : Captured by GPS Map Camera







# Room No- A 511

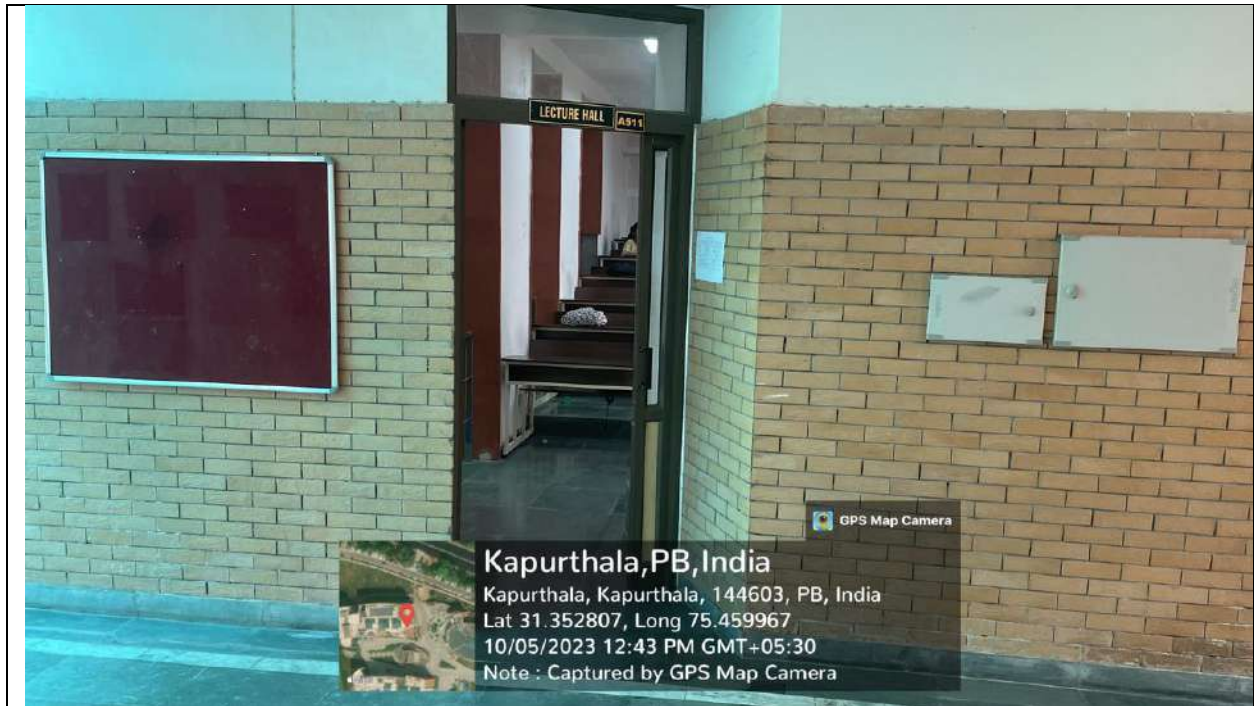



F-516





A 306

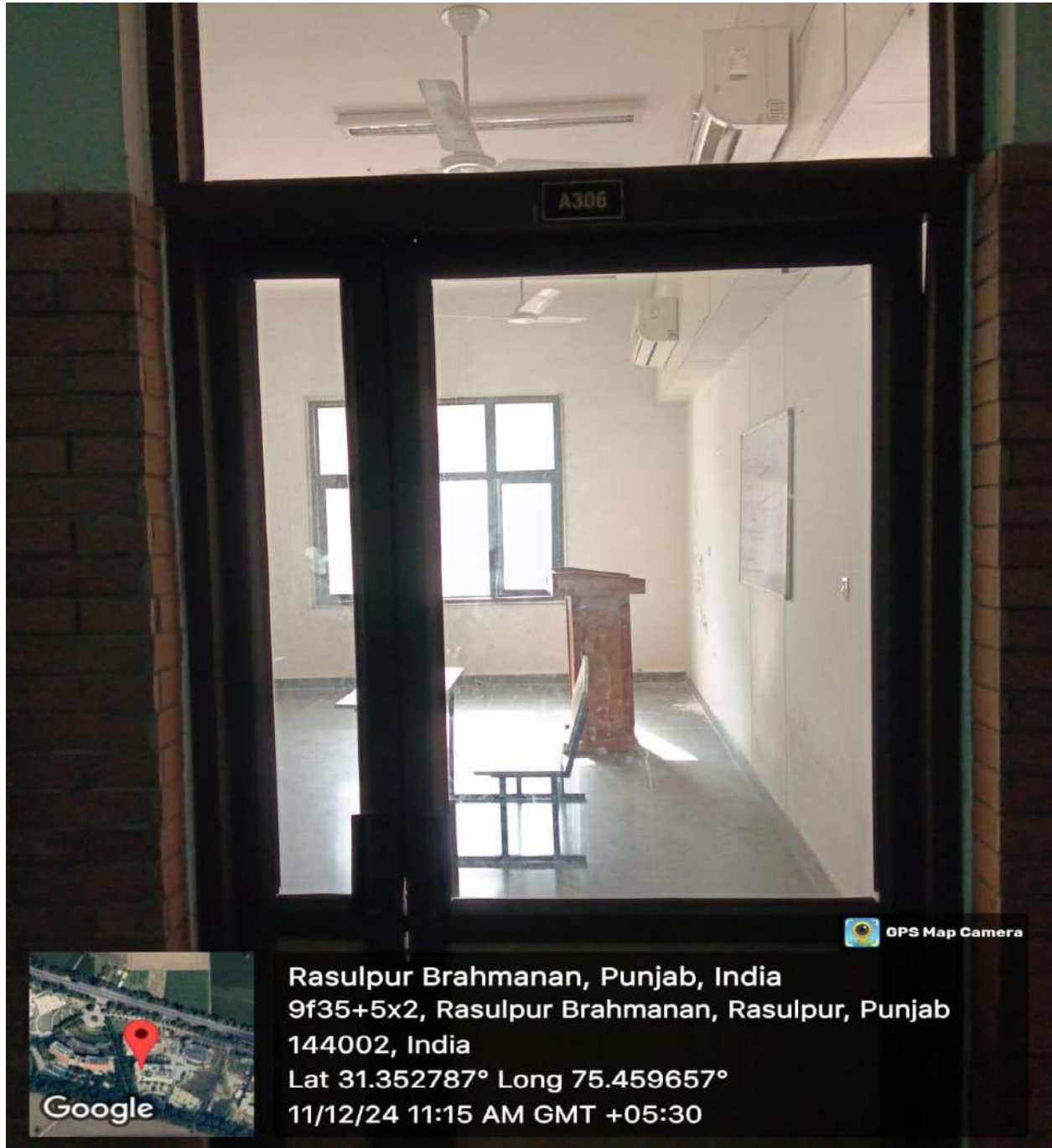



A 307







 GPS Map Camera



Rasulpur Brahmanan, Punjab, India  
9f35+5x2, Rasulpur Brahmanan, Rasulpur, Punjab  
144002, India  
Lat 31.352801° Long 75.459728°  
11/12/24 11:15 AM GMT +05:30



A 308





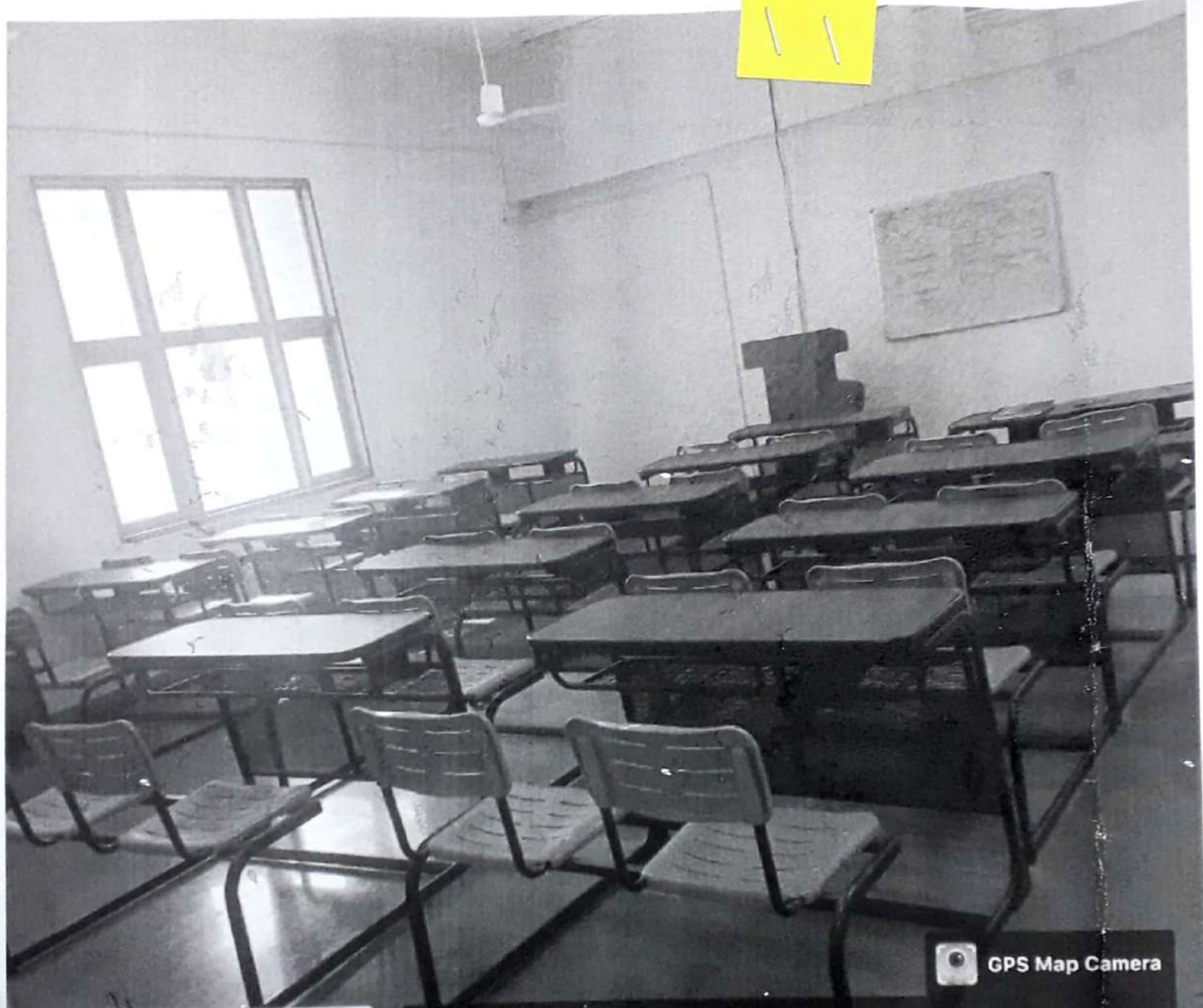

Jad  
sity  
Head  
Department of Management  
I.K. Gujral Punjab Technical Univ  
Kapurthala-144 603  
03A

GPS Map Camera

Rasulpur Brahmanan, Punjab, India  
9F36+636, Rasulpur Brahmanan, Punjab 144002,





Head  
Department of Management  
I.K. Gujral Punjab Technical Univer  
Kapurthala  
/03A

GPS Map Camera

**Rasulpur Brahmanan, Punjab, India**  
9F36+636, Rasulpur Brahmanan, Punjab 144002,



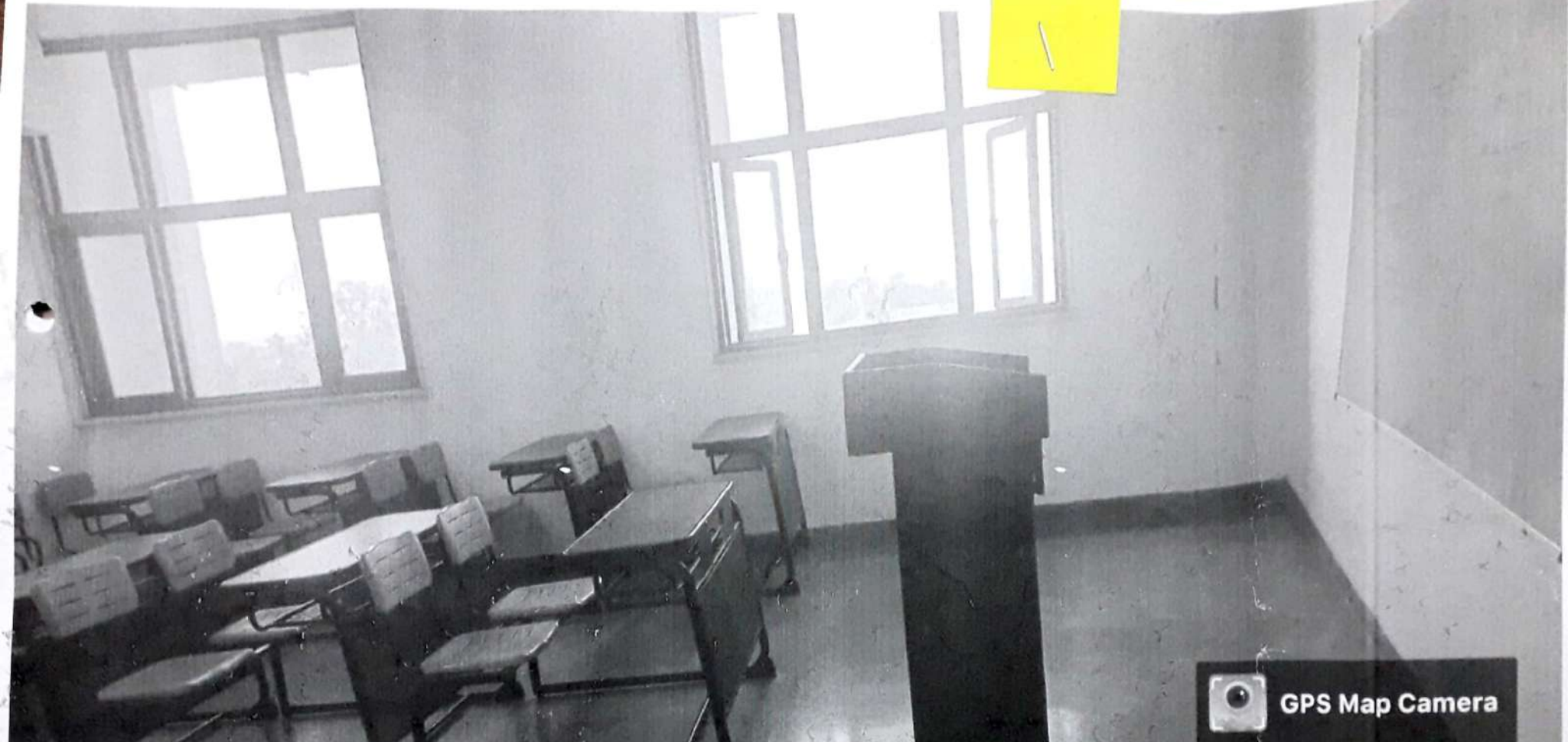

GPS Map Camera



**Rasulpur Brahmanan, Punjab, India**

**9F36+636, Rasulpur Brahmanan, Punjab 144002, India**

**Lat 31.352743°**

**Long 75.459547°**

**22/10/21 12:18 PM**

**A-506**





GPS Map Camera



Rasulpur Brahmanan, Punjab, India

9F36+636, Rasulpur Brahmanan, Punjab 144002, India

Lat 31.352726°

Long 75.459804°

22/10/21 12:13 PM

A-401



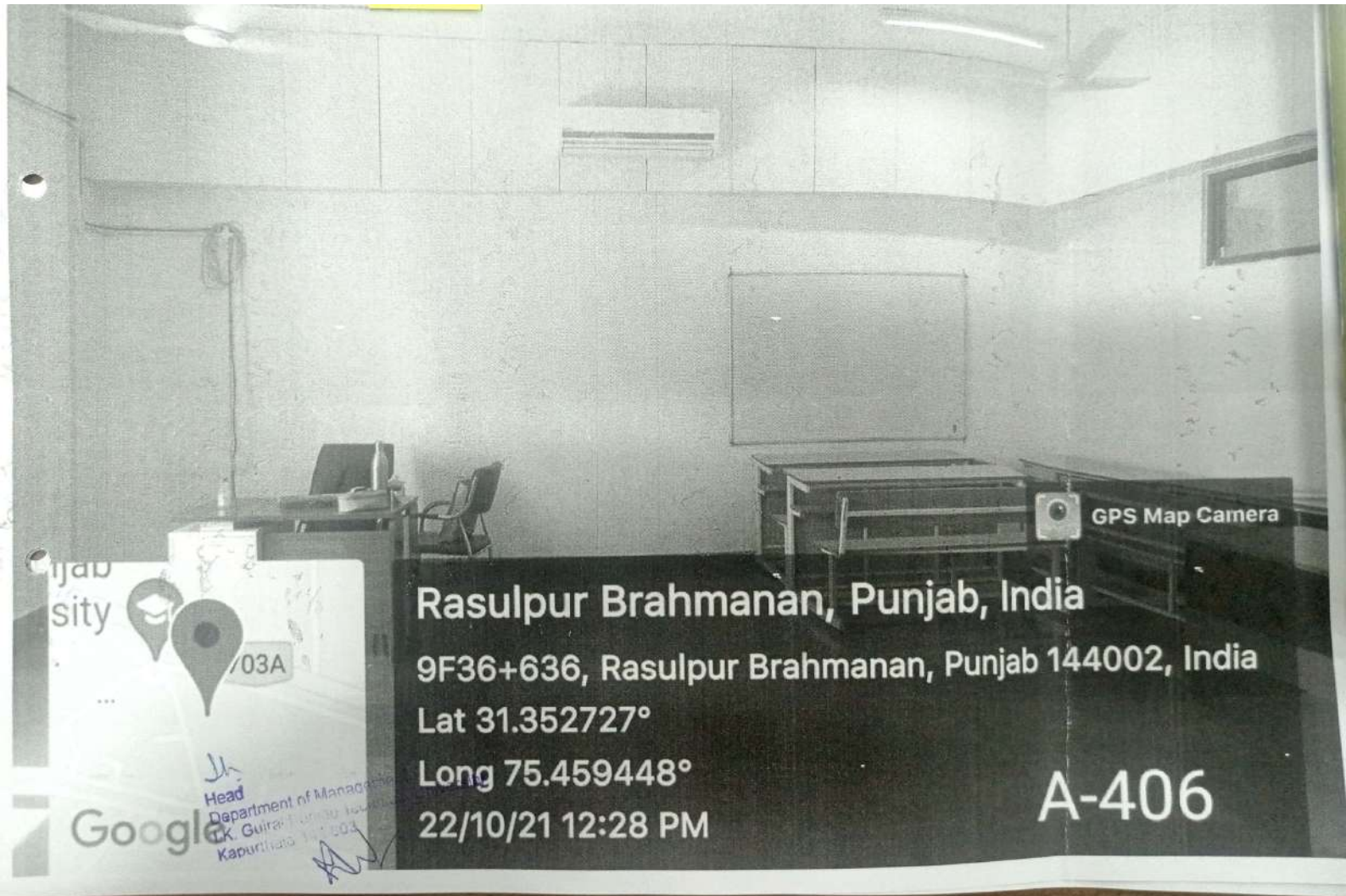

GPS Map Camera

Rasulpur Brahmanan, Punjab, India

9F36+636, Rasulpur Brahmanan, Punjab 144002, India

Lat 31.352727°

Long 75.459448°

22/10/21 12:28 PM

A-406

ijab  
sity

03A

Head  
Department of Management  
Dr. Gurpreet Singh  
Kapurthala

Google



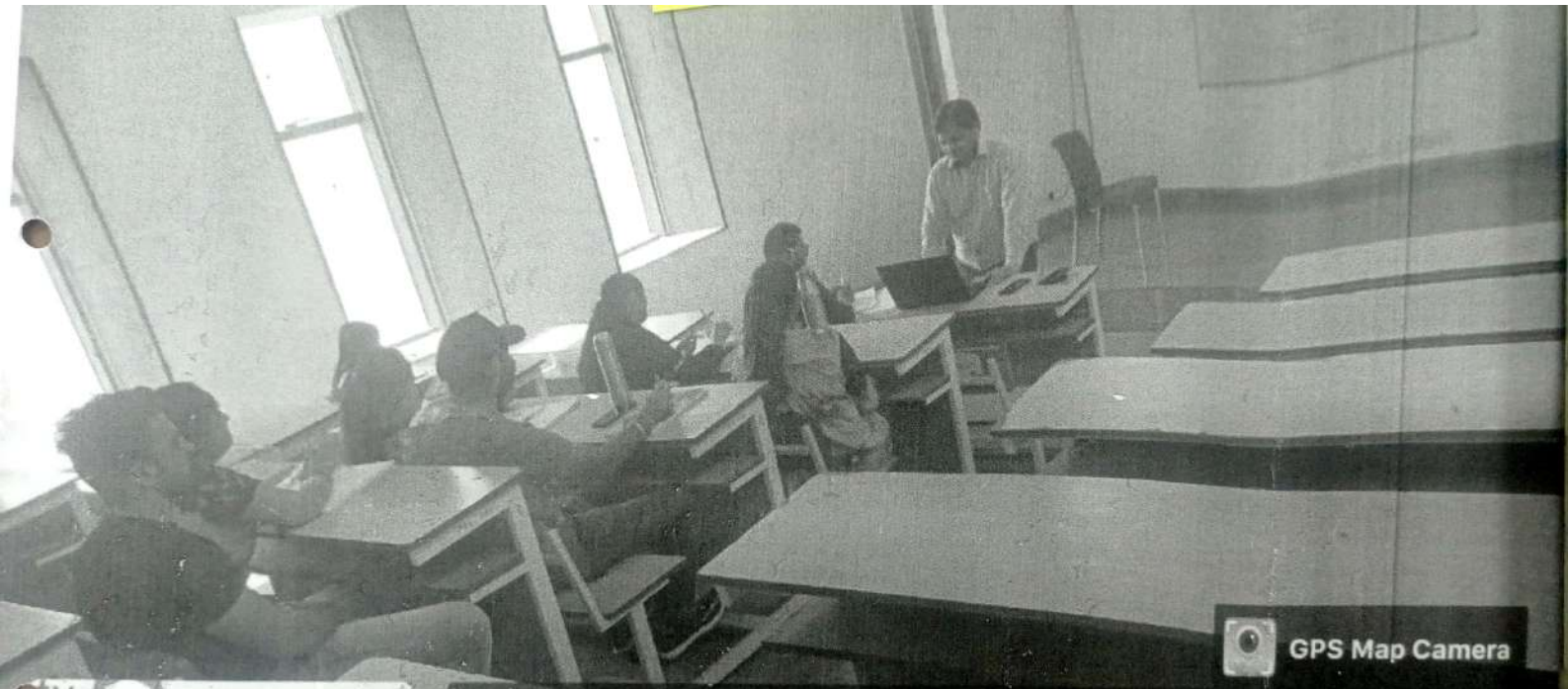

GPS Map Camera



Rasulpur, Punjab, India  
9F26+R4R, Rasulpur, Punjab 144002, India  
Lat 31.352295°  
Long 75.459855°  
22/10/21 12:16 PM

A-410



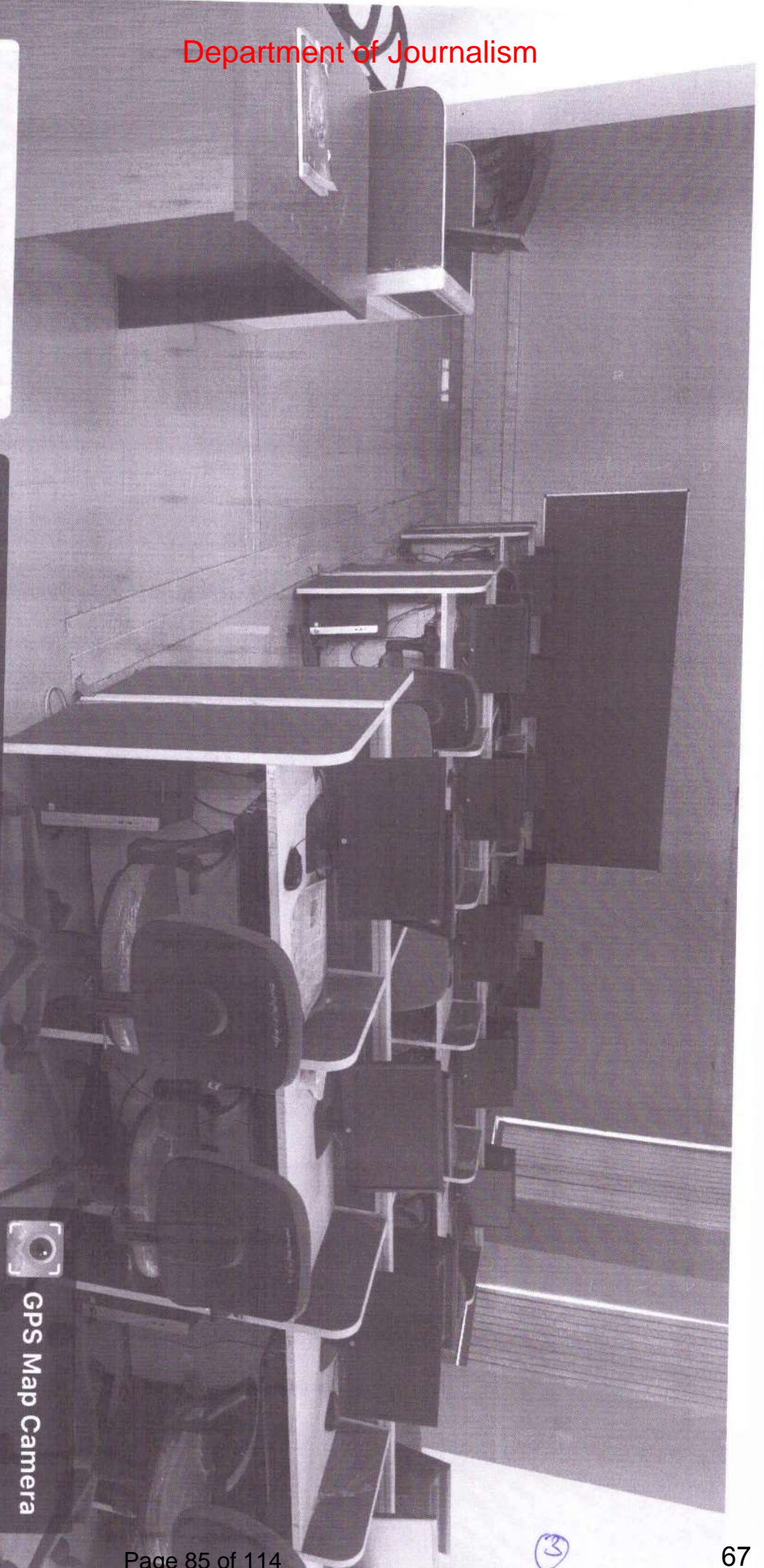

**Rasulpur, Punjab, India**

**9F27+J7H, Rasulpur, Punjab 144002, India**

**Lat 31.351708°**

**Long 75.46334°**

**28/10/21 11:49 AM**



GPS Map Camera







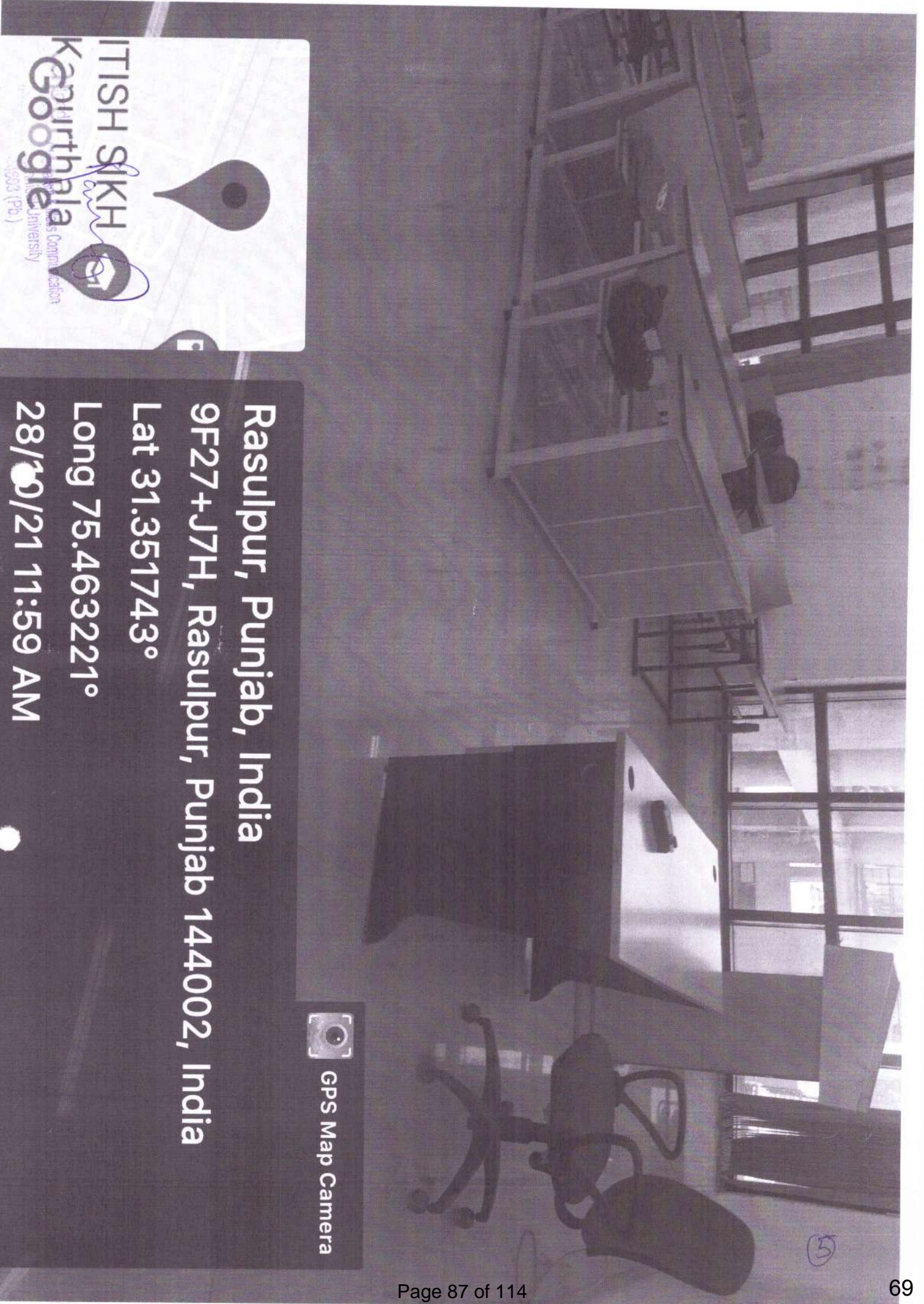

ITISH SIKH  
Kaurthala  
Google  
University  
1903 (Pb.)

Rasulpur, Punjab, India  
9F27+J7H, Rasulpur, Punjab 144002, India  
Lat 31.351743°  
Long 75.463221°  
28/10/21 11:59 AM

 GPS Map Camera





RITISH SIKH  
Kapurtala Rd  
Google

**Rasulpur Brahmanan, Punjab, India**  
Kapurtala - Jalandhar Rd, Rasulpur Brahmanan, Punjab  
144623, India  
Lat 31.352012°  
Long 75.46284°  
28/10/21 11:53 AM



GPS Map Camera



4.3.1

Department of HLCS

CALSSROOM  
HLCS

*Dr. Anshu*  
Faculty in charge  
Department of Humanities, Languages  
and Cultural Studies  
IK Guirat Punjab Technical University, Jalandhar



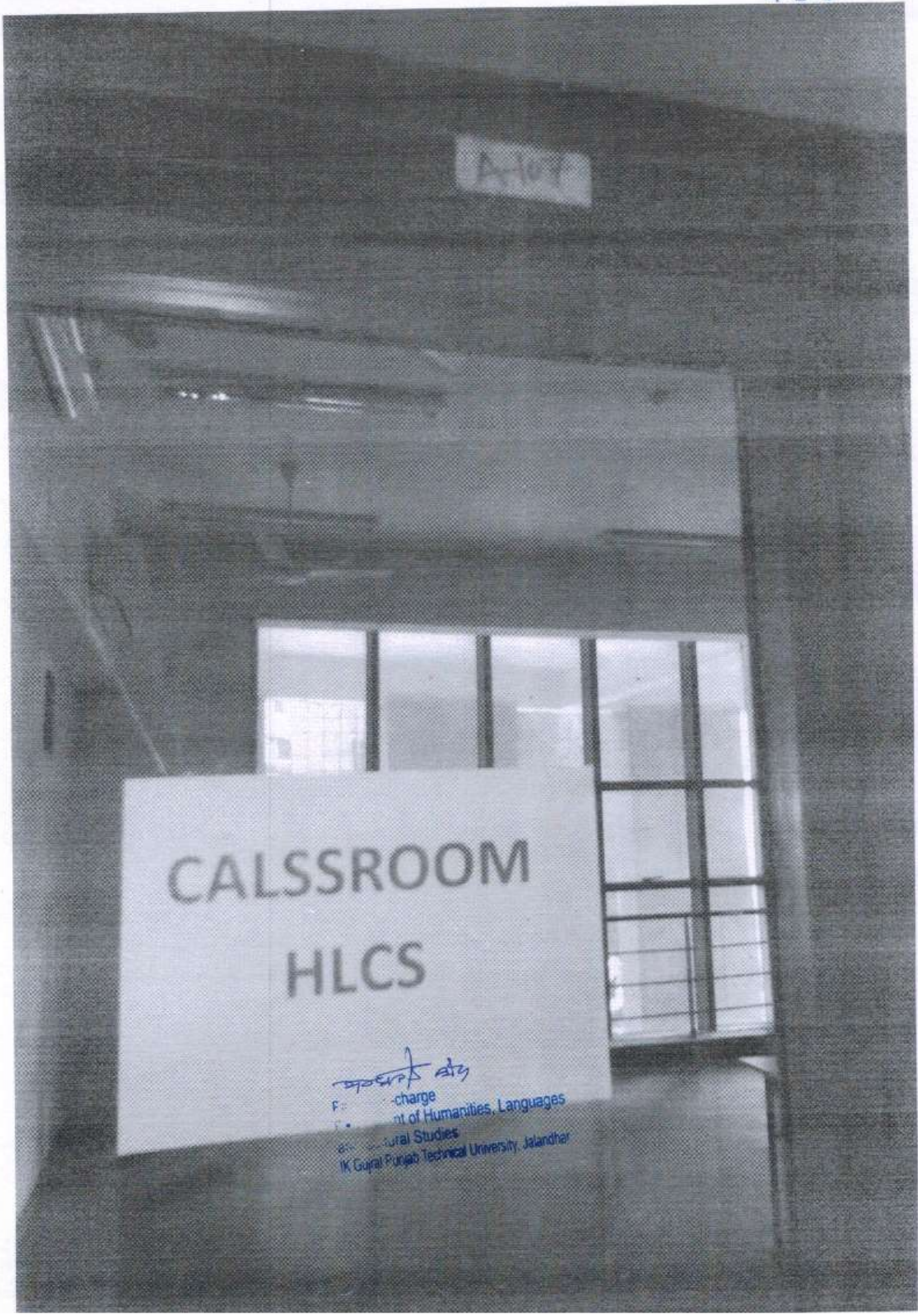

CALSSROOM  
HLCS

Dr. ...  
F. ... charge  
Department of Humanities, Languages  
and Cultural Studies  
IK Gujral Punjab Technical University, Jalandhar









 **GPS Map Camera**

**Hoshiarpur, Punjab, India**

GVCR+6HF, Jalandhar Rd, Opposite Petrol Pump, Roop Nagar, Hoshiarpur, Punjab

146001, India

Lat 31.52062°

Long 75.891472°

21/12/23 09:39 AM GMT +05:30







 **GPS Map Camera**

**Hoshiarpur, Punjab, India**

GVCR+6HF, Jalandhar Rd, Opposite Petrol Pump, Roop Nagar, Hoshiarpur, Punjab  
146001, India

Lat 31.520579°

Long 75.891468°

21/12/23 09:39 AM GMT +05:30







 **GPS Map Camera**



**Hoshiarpur, Punjab, India**

GVCR+6HF, Jalandhar Rd, Opposite Petrol Pump, Roop Nagar, Hoshiarpur, Punjab  
146001, India

Lat 31.520555°

Long 75.891402°

21/12/23 09:45 AM GMT +05:30





GPS Map Camera



### Amritsar, Punjab, India

Bubber Containers, Plot Number 16,17 and 25, Industrial  
 Development Colony, Post Office Rayon & Silk Mills, Chheharta,  
 Shori Nagar, Amritsar, Punjab 143105, India

Lat 31.636883°  
 Long 74.819807°  
 16/10/21 03:37 PM

*M*  
 Inside Govt. Polytechnic College,  
 Near GNDU, G. T. Road, P.O. Chheharta,  
 Amritsar-143105 Punjab.  
 Ph. - 0183-2460034, 7087364656



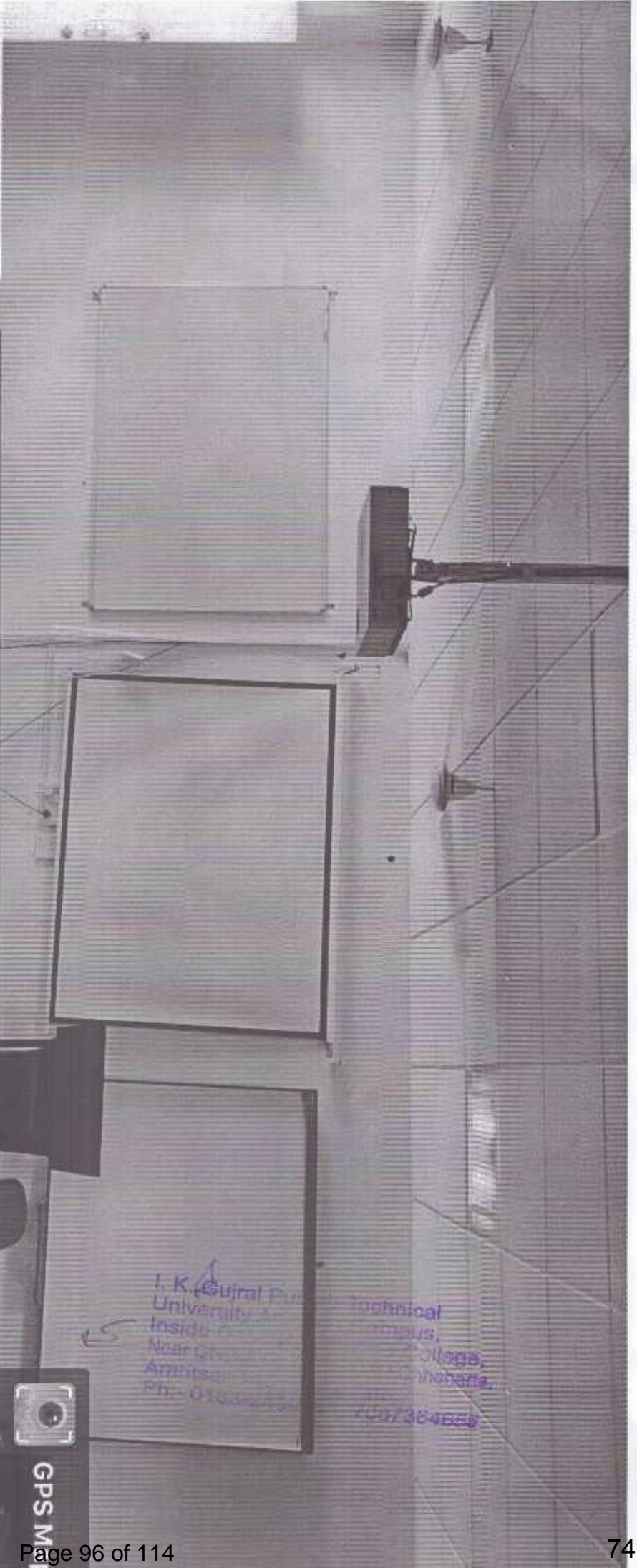

# Amritsar, Punjab, India

Lab , IKGPTU Amritsar campus inside Govt. polytechnic college, near Chheharta, Shori Nagar, Amritsar, Punjab 143105, India

Lat 31.637239°

Long 74.819429°

14/10/21 12:31 PM



GPS M...



I. K. Gajral Punjab Technical University Amritsar Campus, Inside Govt. Polytechnic College, Near GNDU, G. T. Road, P.O. Chneharta, Amritsar-143105 Punjab. Ph:- 0183-2450034, 7087364658

# Amritsar, Punjab, India

Class Room, IKGPTU Amritsar campus inside Govt. polytechnic col near Chneharta, Shori Nagar, Amritsar, Punjab 143105, India

Lat 31.6372339°

Long 74.819429°

14/10/21 12:10 PM

GPS M...

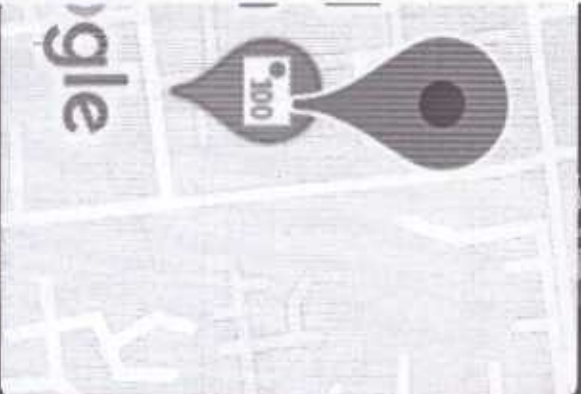



*R*  
I. K. Gujral Punjab Technical  
University Amritsar Campus,  
Inside Govt. Polytechnic College,  
Near GNDU, G. T. Road, P.O. Chheharta,  
Amritsar-143105 Punjab  
Ph:- 0183-2450034, 7087384656



GPS M...

## Amritsar, Punjab, India

seminar hall, IKGPTU Amritsar campus inside Govt. polytechnic  
college, Chheharta, Shori Nagar, Amritsar, Punjab 143105, India  
Lat 31.637239°  
Long 74.819429°  
14/10/21 10:11 AM





Class Room-I

MOHALI CAMPUS I

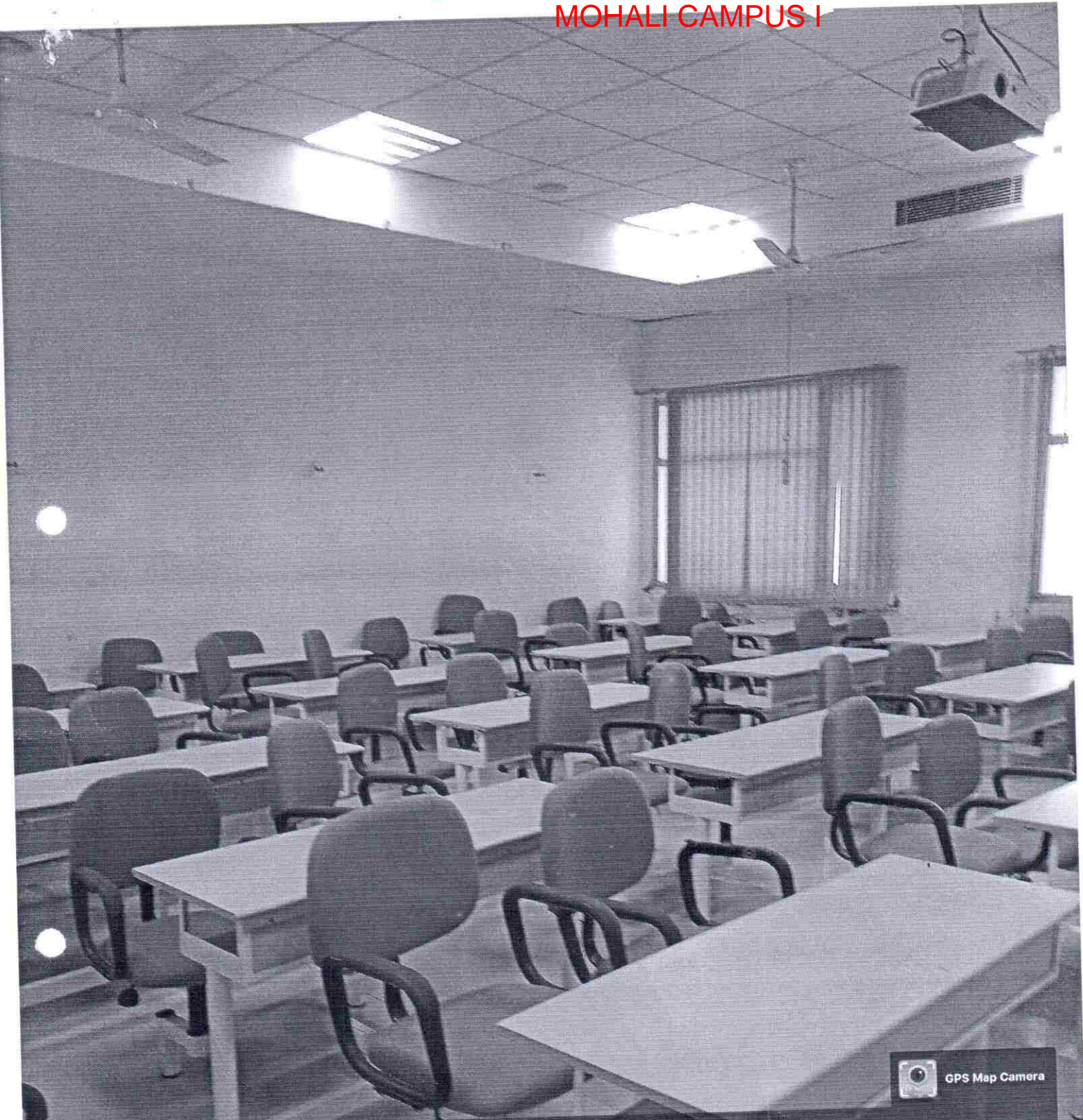

GPS Map Camera



**Sahibzada Ajit Singh Nagar, Punjab, India**

C-102/B INDUSTRIAL AREA PHASE 7,, Industrial Area,  
Sector 73, Sahibzada Ajit Singh Nagar, Punjab 160055,  
India

Lat 30.72292°  
Long 76.701777°  
23/10/21 10:50 AM

I.K.Gujral Punjab Technical University  
Mohali Campus-1

  
Director

I.K.Gujral-Punjab Technical University  
Mohali Campus-1

19/300



Class Room - 2

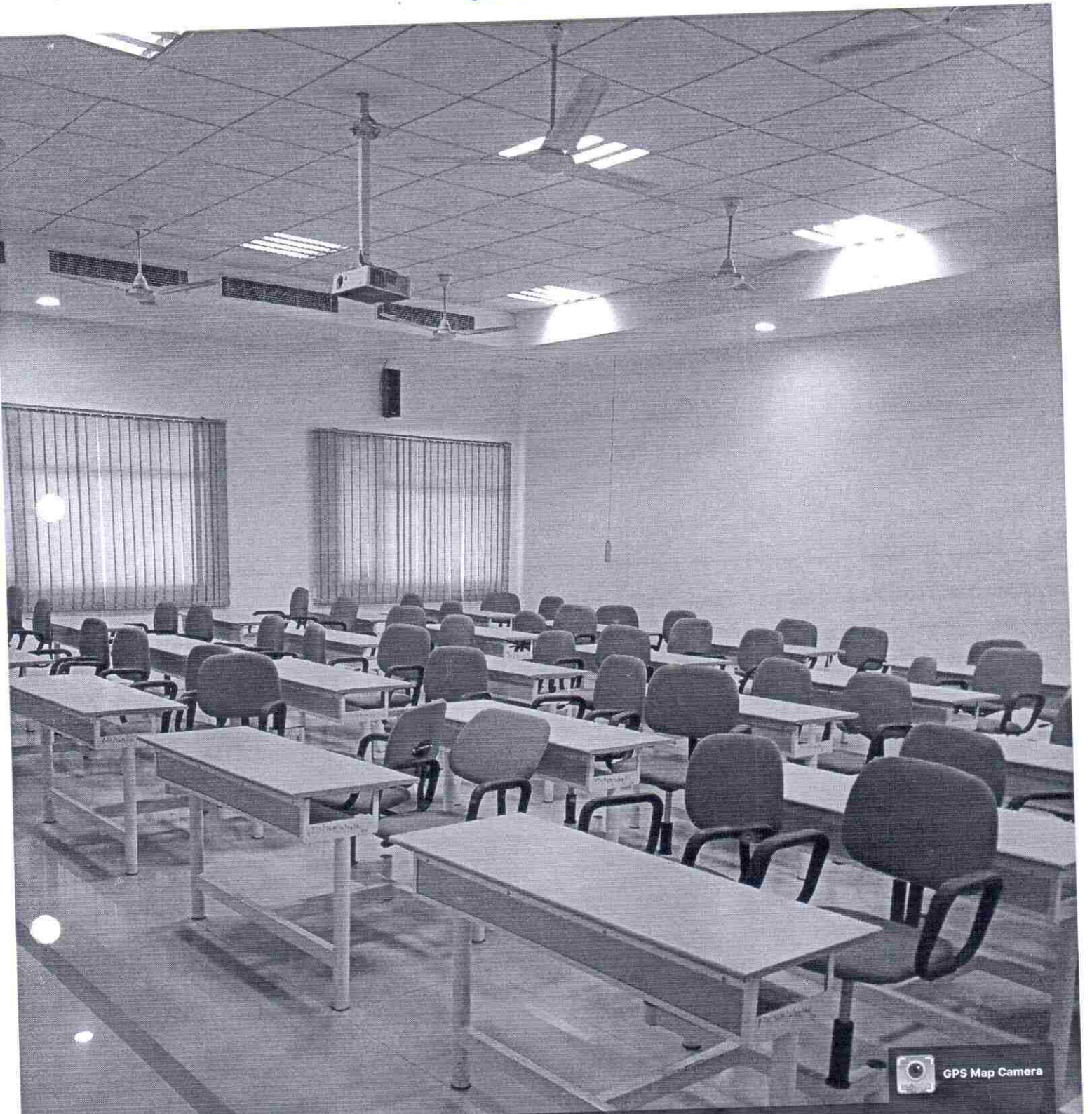

GPS Map Camera



**Sahibzada Ajit Singh Nagar, Punjab, India**

C-102/B INDUSTRIAL AREA PHASE 7,, Industrial Area,  
Sector 73, Sahibzada Ajit Singh Nagar, Punjab 160055,  
India

Lat 30.72292°

Long 76.701777°

23/10/21 10:52 AM



Director  
I.K.Gujral-Punjab Technical University  
Mohali Campus-1

20/38



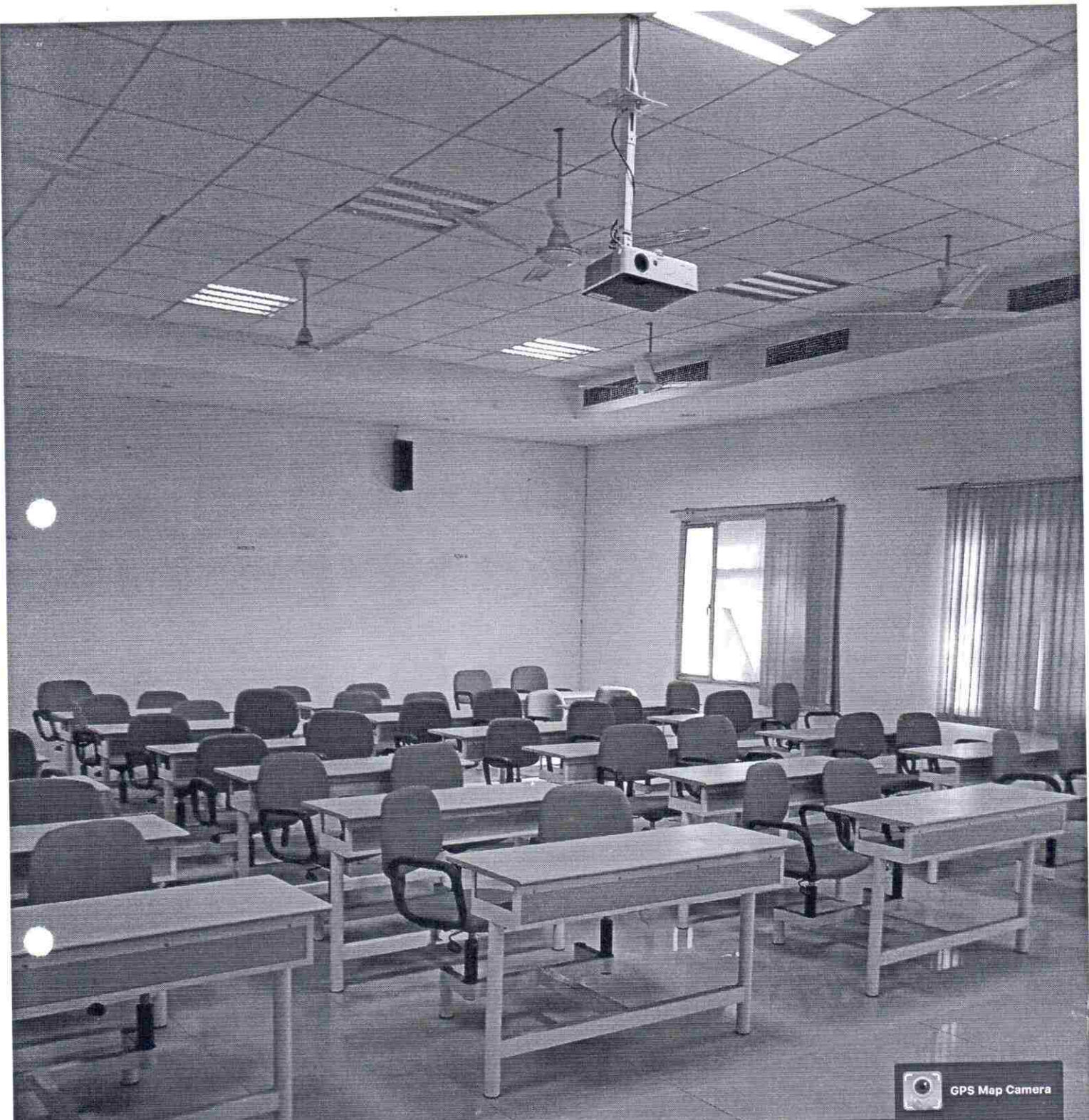

### Sahibzada Ajit Singh Nagar, Punjab, India

C-102/B INDUSTRIAL AREA PHASE 7,, Industrial Area,  
Sector 73, Sahibzada Ajit Singh Nagar, Punjab 160055,  
India

Lat 30.72292°  
Long 76.701777°  
23/10/21 10:51 AM

*[Handwritten signature]*  
Director



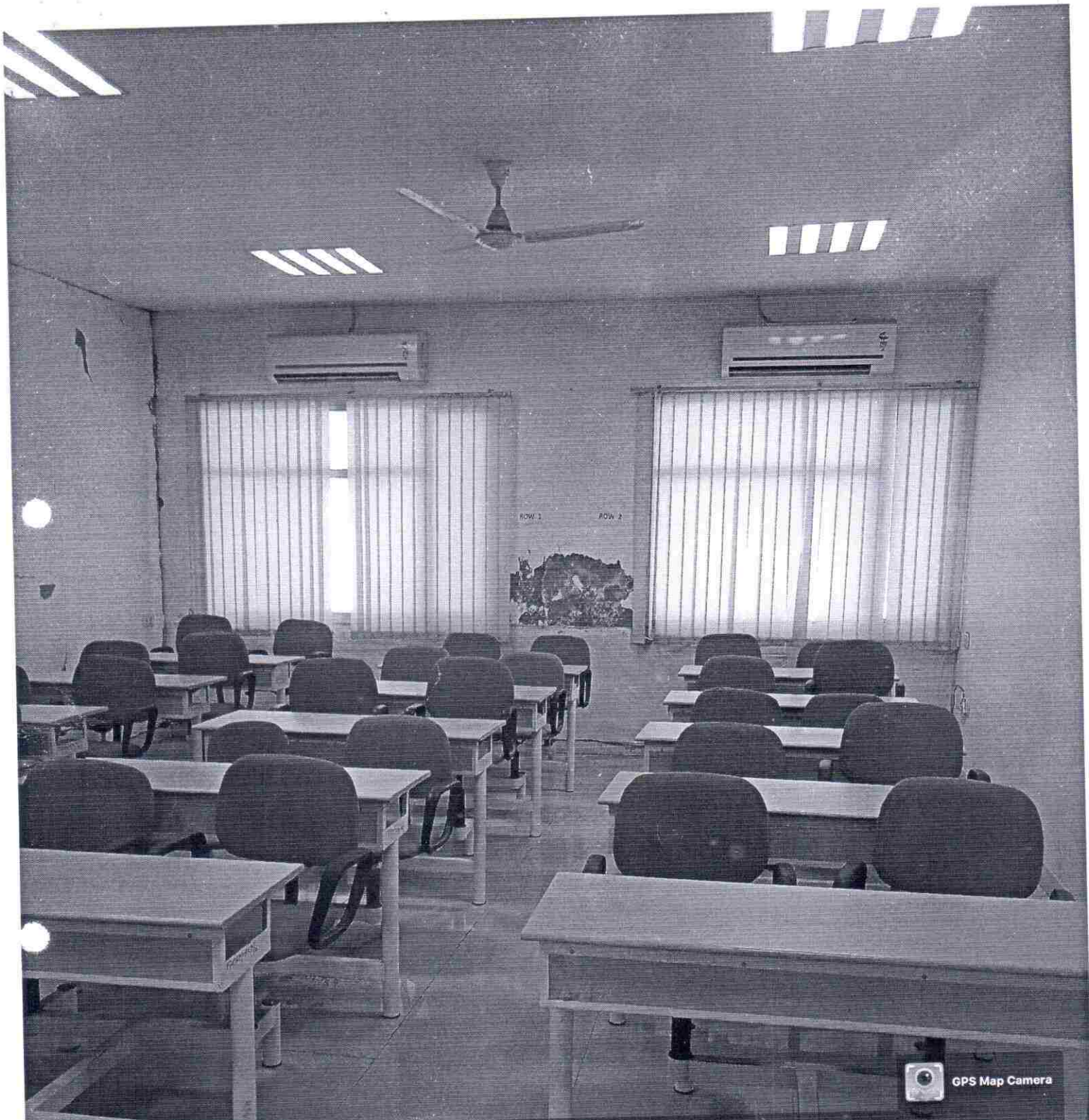

GPS Map Camera



**Sahibzada Ajit Singh Nagar, Punjab, India**

C-102/B INDUSTRIAL AREA PHASE 7,, Industrial Area,  
Sector 73, Sahibzada Ajit Singh Nagar, Punjab 160055,  
India

Lat 30.72292°  
Long 76.701777°  
23/10/21 10:54 AM

I.K.Gujral Punjab Technical University  
Mohali Campus-3

Director  
I.K.Gujral-Punjab Technical University  
Mohali Campus-1

22/30



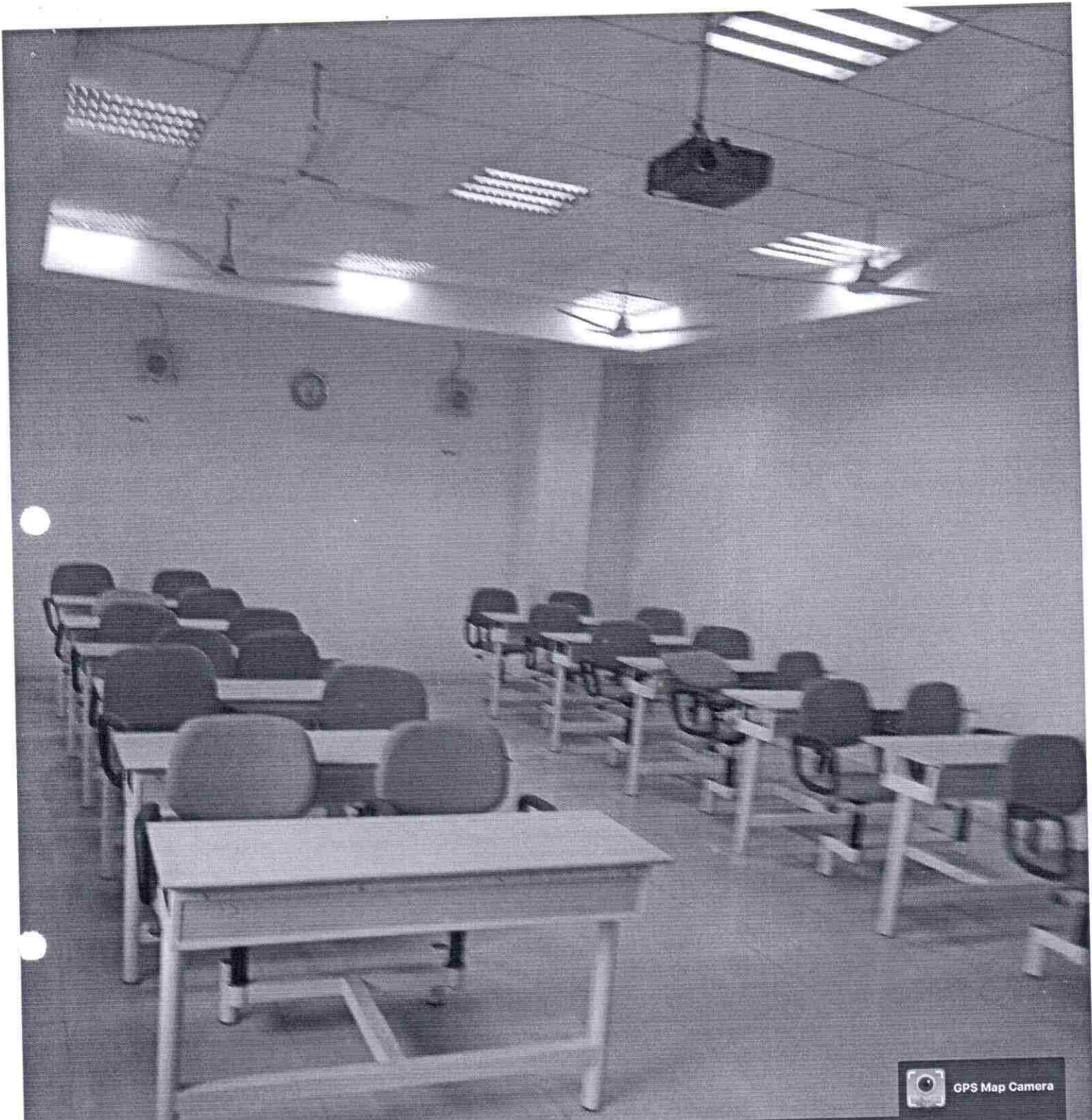

**Sahibzada Ajit Singh Nagar, Punjab, India**  
C-102/B INDUSTRIAL AREA PHASE 7,, Industrial Area,  
Sector 73, Sahibzada Ajit Singh Nagar, Punjab 160055,  
India  
Lat 30.72292°  
Long 76.701777°  
23/10/21 10:53 AM



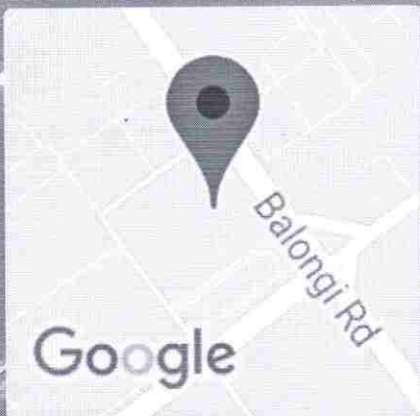

**Sahibzada Ajit Singh Nagar, Punjab, India**  
C-102/B INDUSTRIAL AREA PHASE 7,, Industrial Area,  
Sector 73, Sahibzada Ajit Singh Nagar, Punjab 160055,  
India  
Lat 30.72292°  
Long 76.701777°  
23/10/21 11:05 AM

*[Handwritten signature]*  
Director

24/30



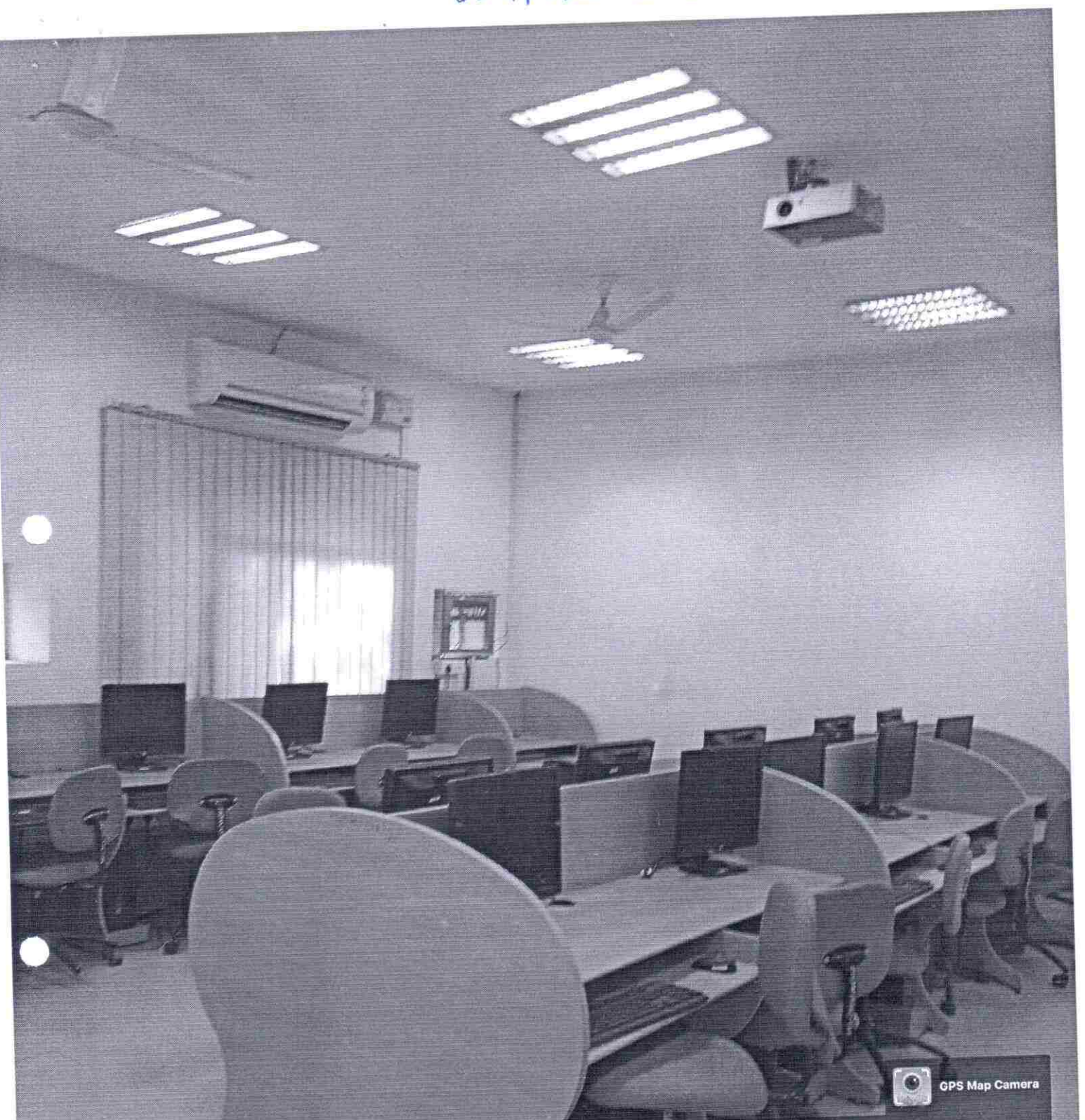

GPS Map Camera



**Sahibzada Ajit Singh Nagar, Punjab, India**  
C-102/B INDUSTRIAL AREA PHASE 7,, Industrial Area,  
Sector 73, Sahibzada Ajit Singh Nagar, Punjab 160055,  
India  
Lat 30.72292°  
Long 76.701777°  
23/10/21 10:50 AM



Library

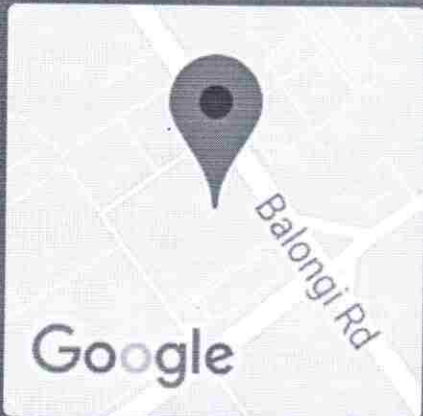
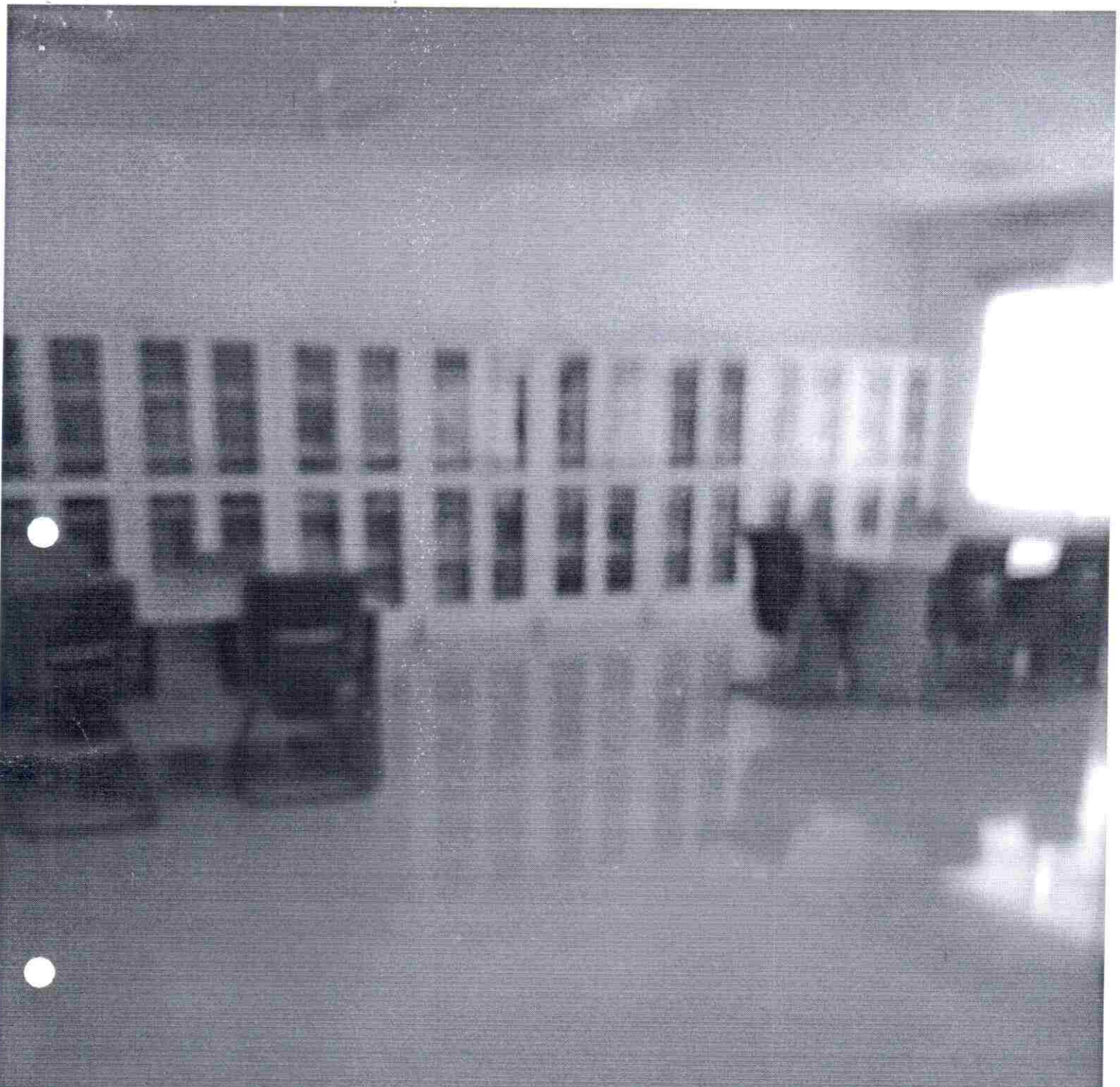

**Sahibzada Ajit Singh Nagar, Punjab, India**  
C-102/B INDUSTRIAL AREA PHASE 7,, Industrial Area,  
Sector 73, Sahibzada Ajit Singh Nagar, Punjab 160055,  
India  
Lat 30.72292°  
Long 76.701777°  
23/10/21 10:40 AM



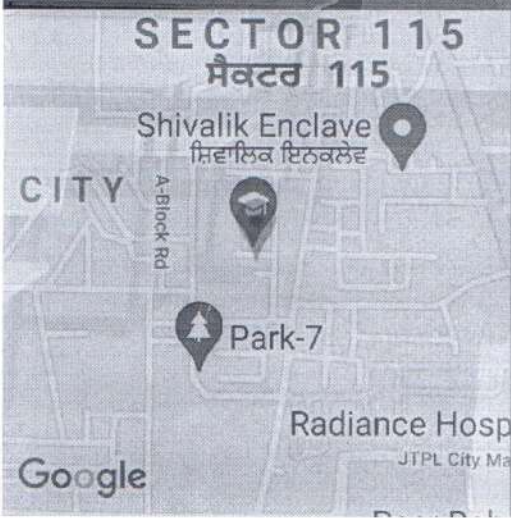
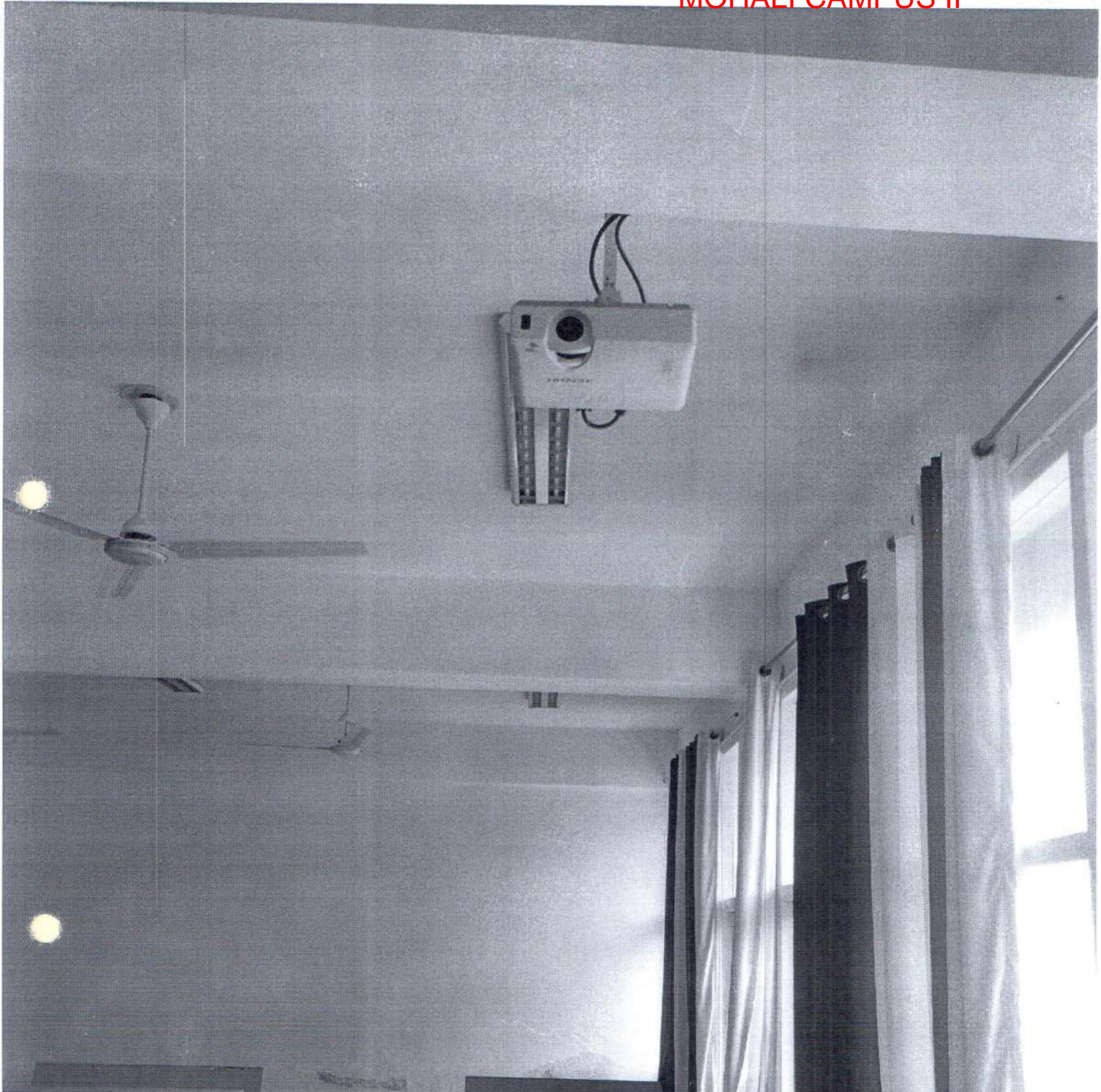

2021-09-22(Wed) 09:39(am)

*Rashmi*  
 Director  
 I.K.G.P.T.U  
 Mohali Campus-II



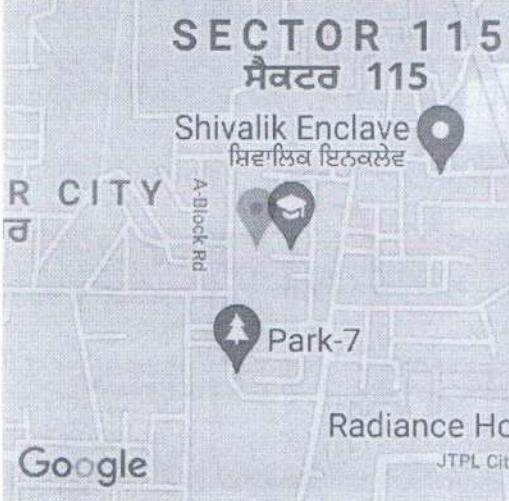

2021-09-22(Wed) 09:50(am)

*Prashant*  
Director  
I.K.G.P.T.U  
Mohali Campus-II

*Muhtashim* 86



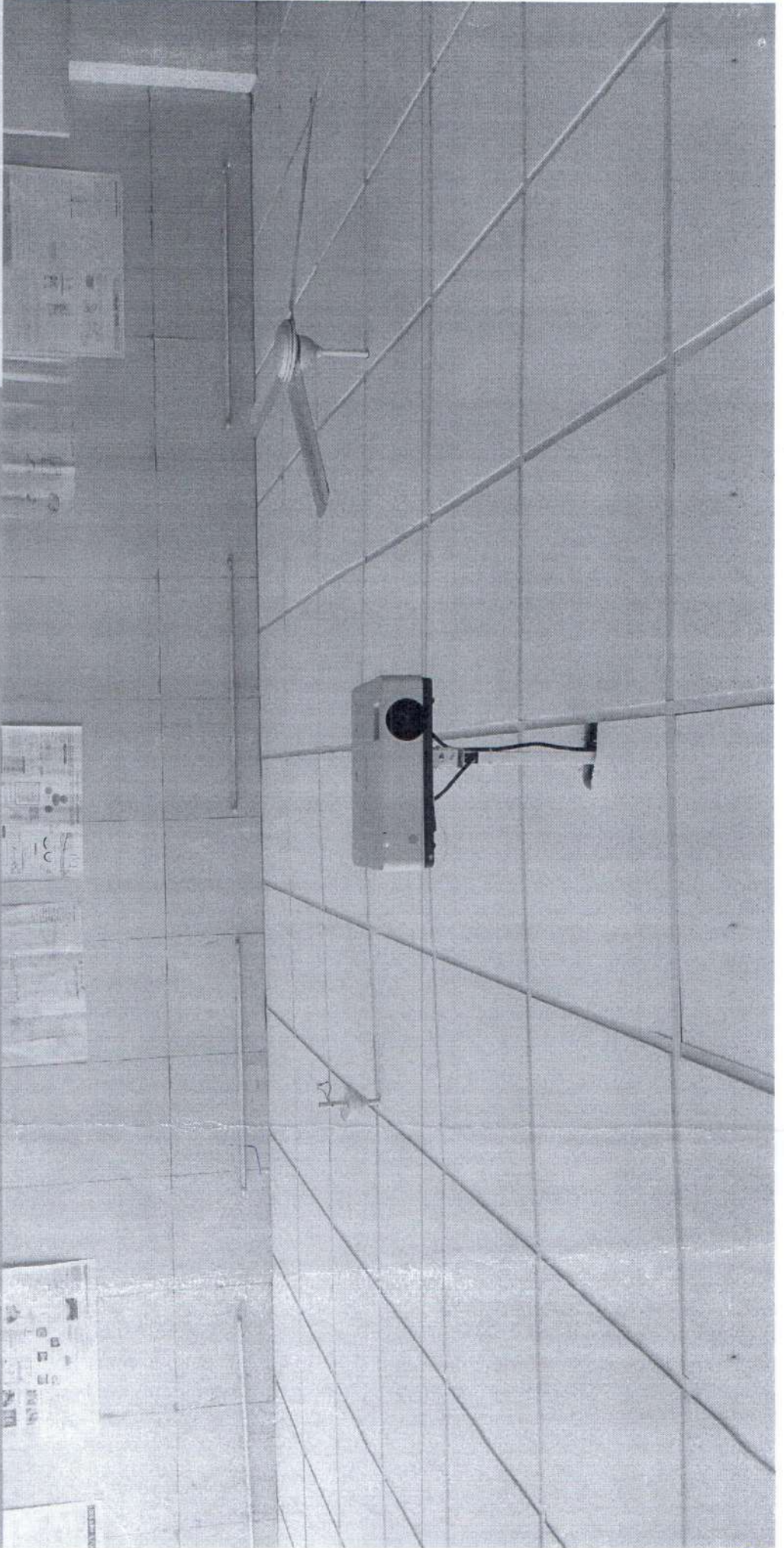

2021-09-22(Wed) 09:53(arn)

*Pooja Singh*  
Director  
I.K.G.P.T.U  
Mohali Campus-II  
Neha K Sharma



10

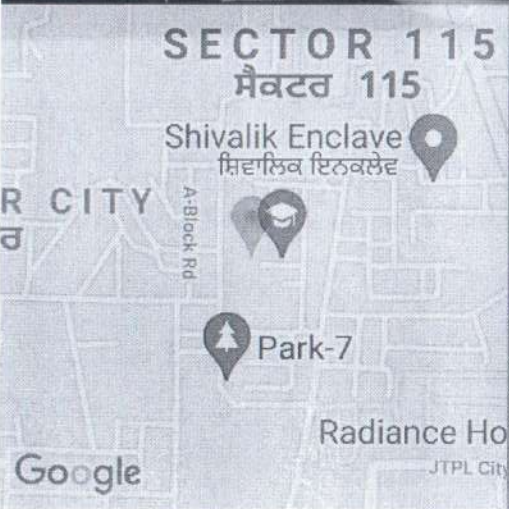
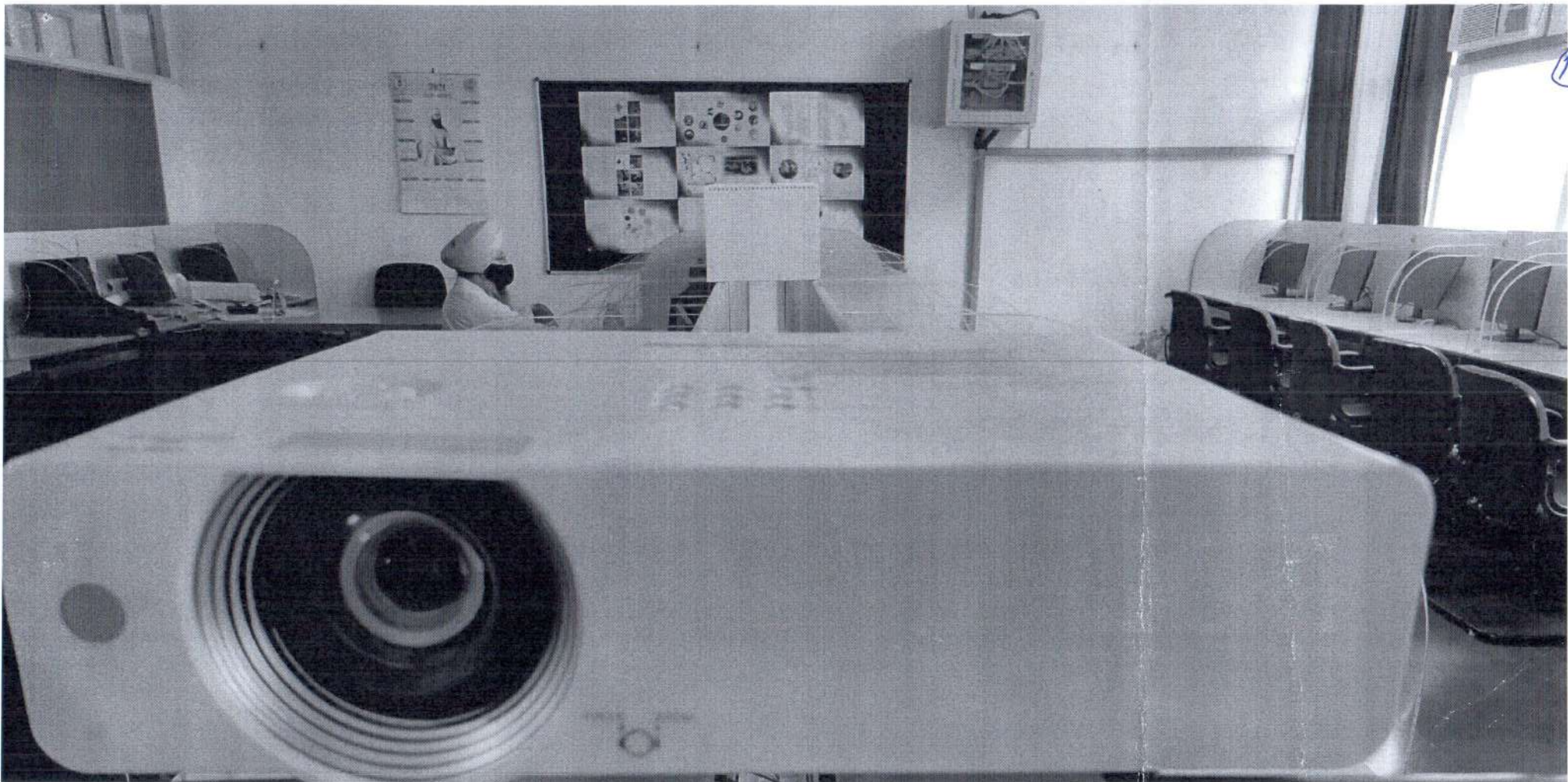

*Prabhjit*  
Director  
I.K.G.P.T.U  
Mohali Campus-II

*Neha Sharma*

2021-09-22(Wed) 09:59(am)



11

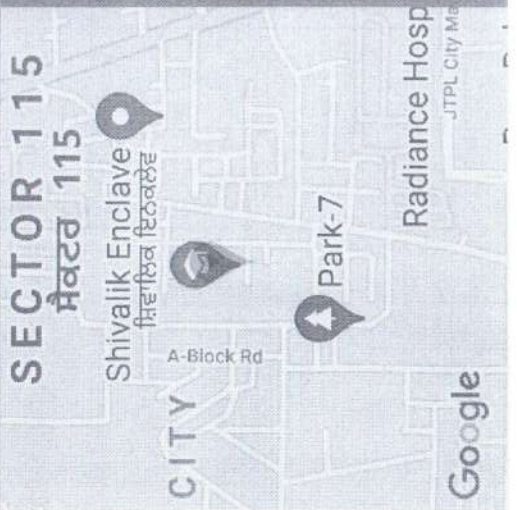
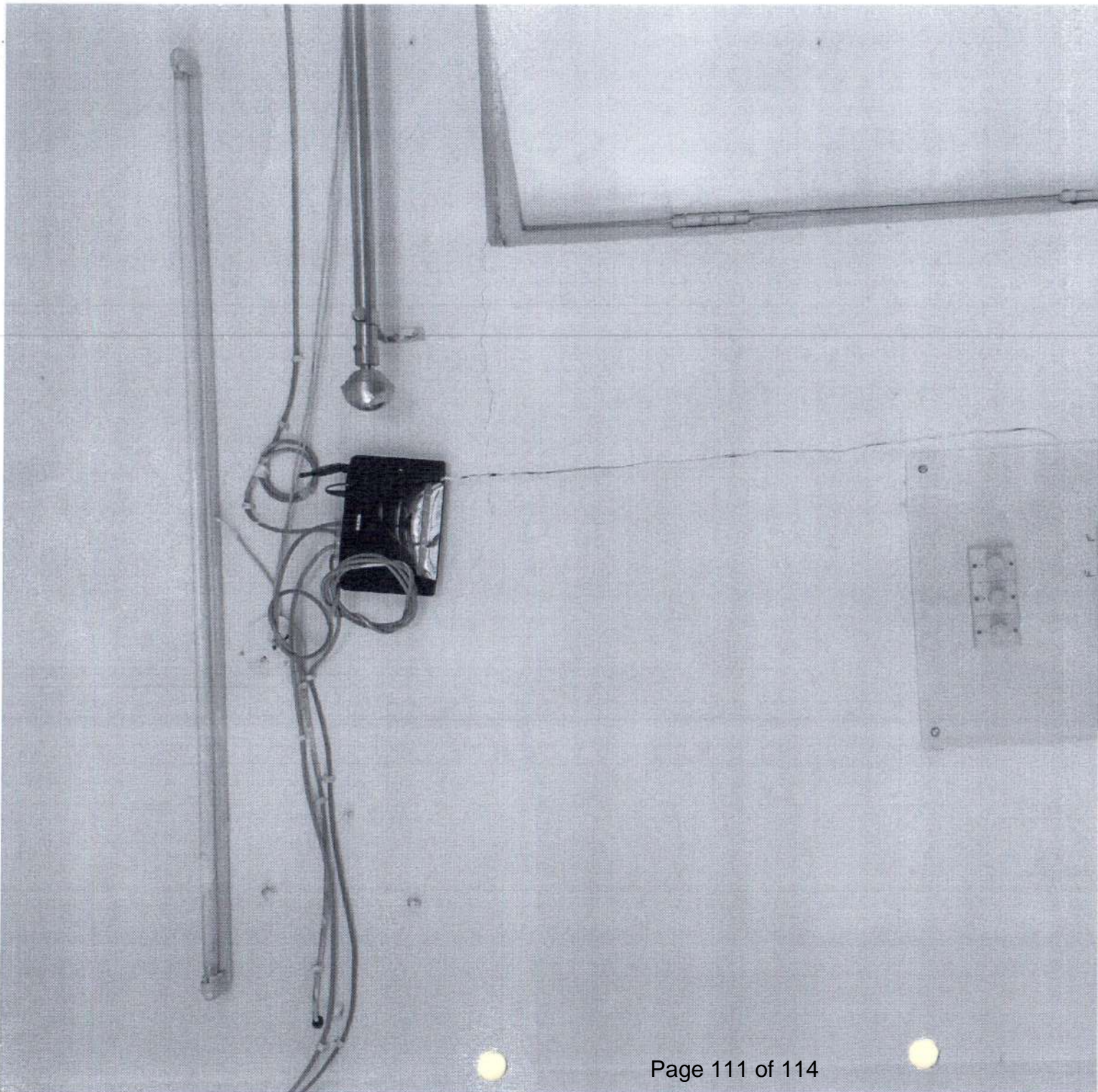

**SECTOR 115**  
**शिवलिक 115**

Shivalik Enclave  
 शिवलिक एन्क्लेव

**Director**  
**I.K.G.P.T.U**  
**Mohali Campus-II**

*Pradyumn*  
*Manish Sharma*

2021-09-22(Wed) 09:40(am)



12

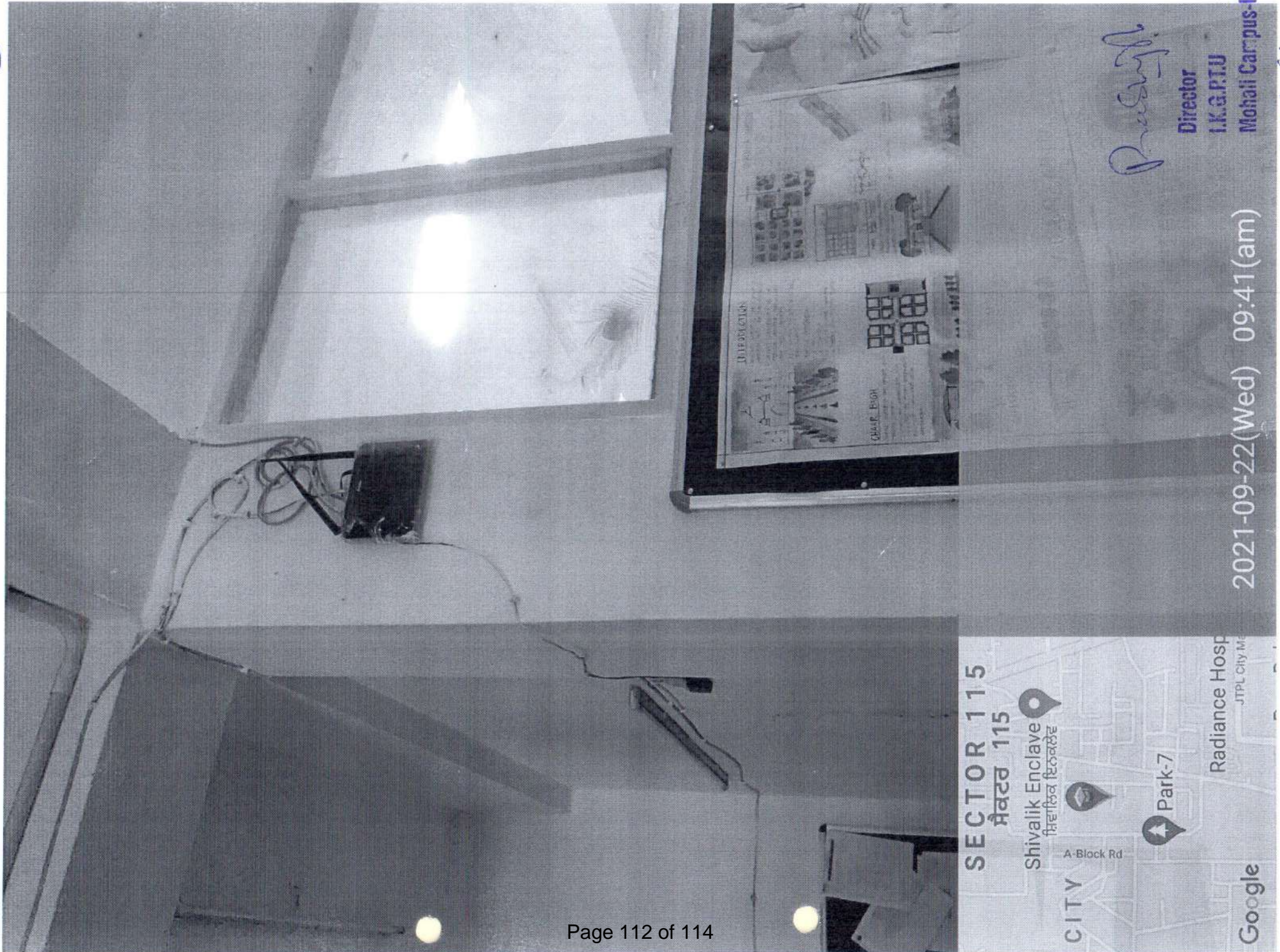

SECTOR 115  
 ਸੈਕਟਰ 115

Shivalik Enclave  
 ਸ਼ਿਵਲਿਕ ਇਨਕਲੇਵ

A-Block Rd

Park-7

Radiance Hosp  
 JTPL City Me

CITY

Google

*Prasanna*

Director

I.K.G.P.T.U.

Mohali Campus-II

2021-09-22(Wed) 09:41(am)

*Nantika Shu*



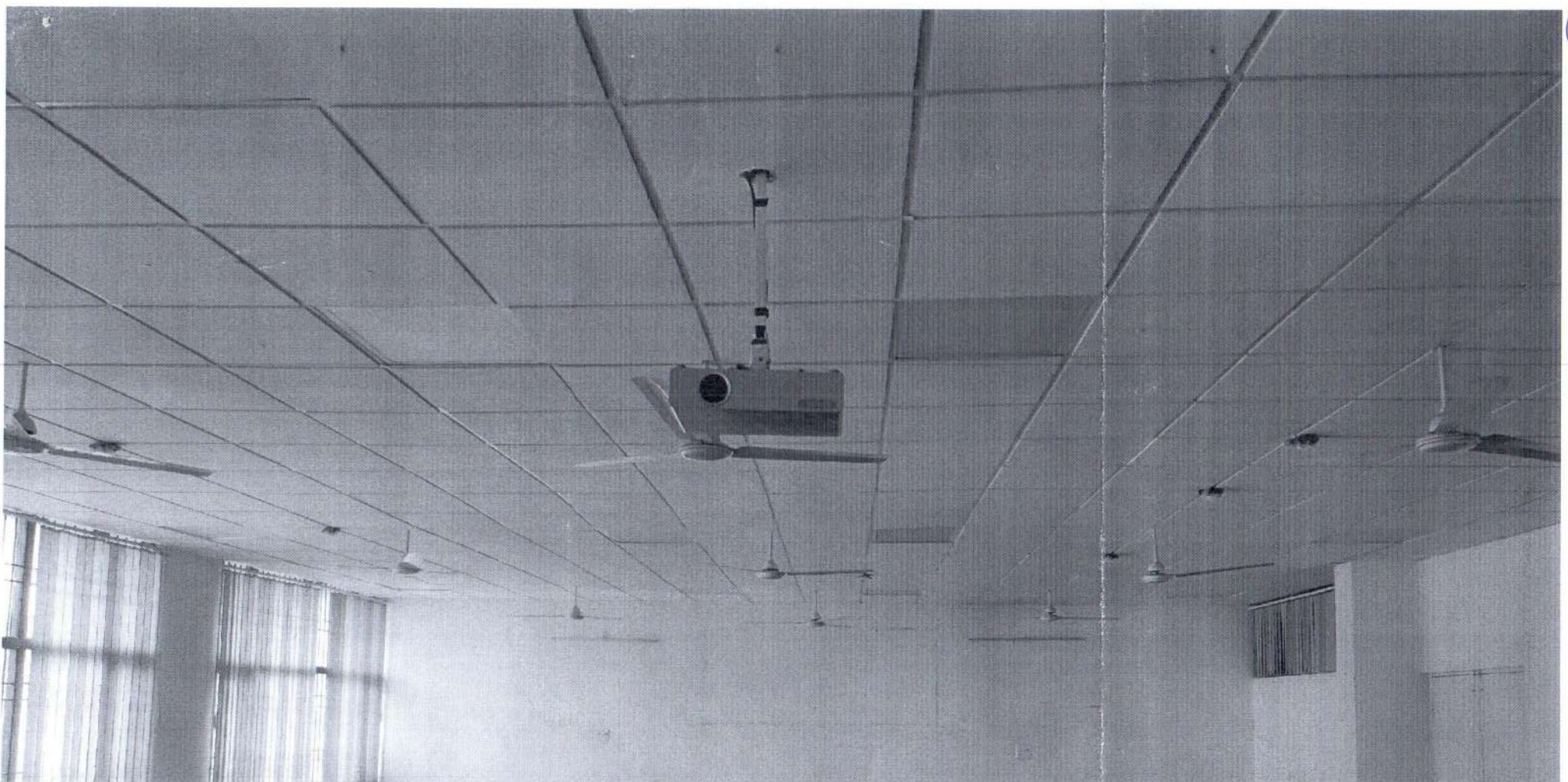

**SECTOR 115**  
**ਸੈਕਟਰ 115**

Shivalik Enclave  
 ਸਿਵਾਲਿਕ ਇਨਕਲੇਵ

CITY  
 A Block Rd

Park-7

Radiance Hosp  
 JTPL City Ma

Google

*Prashant*  
**Director**  
**I.K.G.P.T.U**  
**Mohali Campus-II**

2021-09-22(Wed) 09:49(am)

*Mukhteshar*



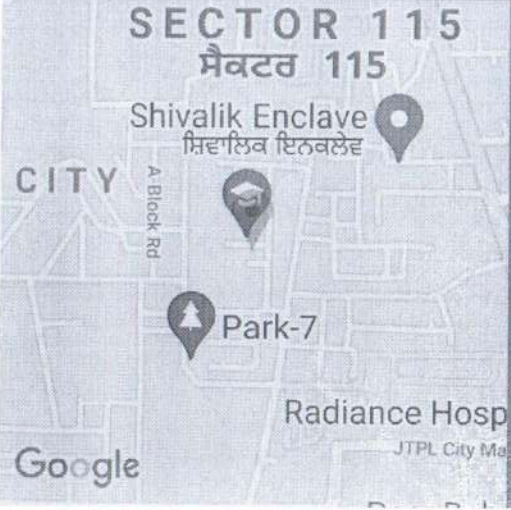

Director  
I.K.G.P.T.U  
Mohali Campus-II

Mukhteshwar

2021-09-22(Wed) 09:44(am)