



Number of Classrooms and Seminar Halls with ICT enabled facilities

Sl. No.	Supporting Documents	Page Number
1.	Department Wise Details of Classrooms with ICT enabled Facilities	1-4
2.	Geotagged photographs of class rooms / Seminar Halls with ICT enabled facilities of Different Departments	5-114

Total Number of Classrooms having ICT Enabled Facilities

Name of Department	Total No. of Classrooms & Seminar Halls	No. of ICT Enabled Classrooms
Department of Chemistry	2	2
Department of Physics	1	1
Department of Mathematics	5	0
Department of Civil Engineering	12	12
Department of Computer Science & Engineering	11	11
Department of Mechanical Engineering	10	10
Department of Electrical Engineering	11	11
Department of Electronics & Communication Engineering	6	6
Department of Food Science & Technology	3	3
Department of Management Studies	11	11
Department of Hotel Management	2	2
Department of Journalism and Mass Communication	2	2
Department of Humanities, Languages and Cultural Studies	1	1
IKGPTU Hoshairpur Campus	12	4
IKGPTU Amritsar Campus	8	8
IKGPTU Mohali-I Campus	6	6
IKGPTU Mohali-II Campus	13	13
Total	116	103

Department of Chemical Sciences		
4.3.1 Number of classrooms and seminar halls with ICT - enabled facilities such as LCD, smart board, Wi-Fi/LAN, audio video recording facilities during the year		
Room number or Name of classrooms/Seminar Hall with LCD /	Type of ICT facility	Link to geo tagged photos and master time table
9	Projector with screen	https://ptu.ac.in/naac/criterion-4/department-of-chemical-sciences/
10	Projector with screen	https://ptu.ac.in/naac/criterion-4/department-of-chemical-sciences/
** (Data for the latest completed academic year)		
Percentage of ICT enabled Classrooms = $2/2 * 100 = 100\%$		
Department of Physical Sciences		
Room No 107	Wi Fi and Projector	https://ptu.ac.in/naac/criterion-4/department-of-physical-sciences/
** (Data for the latest completed academic year)		
2023-24	1	1
Percentage of ICT enabled Classrooms = $1/1 * 100 = 100\%$		
Department of Mathematical Sciences		
Nil		
5		0
** (Data for the latest completed academic year)		
Percentage = No. of rooms with ICT facility/Total no. of Rooms=0%		
Department of Civil Engineering		
A007	wifi	https://ptu.ac.in/naac/criterion-4/department-of-civil-engineering/
A009	Projector and wifi	https://ptu.ac.in/naac/criterion-4/department-of-civil-engineering/
A010	OHP with projection screen	https://ptu.ac.in/naac/criterion-4/department-of-civil-engineering/
A111	OHP with projection screen	https://ptu.ac.in/naac/criterion-4/department-of-civil-engineering/
A008	wifi	https://ptu.ac.in/naac/criterion-4/department-of-civil-engineering/
A110	wifi	https://ptu.ac.in/naac/criterion-4/department-of-civil-engineering/
A109	wifi	https://ptu.ac.in/naac/criterion-4/department-of-civil-engineering/
A108	wifi	https://ptu.ac.in/naac/criterion-4/department-of-civil-engineering/
A107	wifi	https://ptu.ac.in/naac/criterion-4/department-of-civil-engineering/
A106	wifi	https://ptu.ac.in/naac/criterion-4/department-of-civil-engineering/
A105	wifi	https://ptu.ac.in/naac/criterion-4/department-of-civil-engineering/
Seminar Hall	wifi	https://ptu.ac.in/naac/criterion-4/department-of-civil-engineering/
Percentage = No. of rooms with ICT facility/Total no. of Rooms =100%		
Department of Computer Science & Engineering		
503	wifi/Projector	https://ptu.ac.in/naac/criterion-4/department-of-computer-science-and-engineering/
508	wifi/Projector	https://ptu.ac.in/naac/criterion-4/department-of-computer-science-and-engineering/
401	wifi/Projector	https://ptu.ac.in/naac/criterion-4/department-of-computer-science-and-engineering/
504	wifi/Projector	https://ptu.ac.in/naac/criterion-4/department-of-computer-science-and-engineering/
510	wifi/Projector	https://ptu.ac.in/naac/criterion-4/department-of-computer-science-and-engineering/
511	wifi/Projector	https://ptu.ac.in/naac/criterion-4/department-of-computer-science-and-engineering/
505	wifi/Projector	https://ptu.ac.in/naac/criterion-4/department-of-computer-science-and-engineering/
404	wifi/Projector	https://ptu.ac.in/naac/criterion-4/department-of-computer-science-and-engineering/
409	wifi/Projector	https://ptu.ac.in/naac/criterion-4/department-of-computer-science-and-engineering/
410	wifi/Projector	https://ptu.ac.in/naac/criterion-4/department-of-computer-science-and-engineering/
509	wifi/Projector	https://ptu.ac.in/naac/criterion-4/department-of-computer-science-and-engineering/
** (Data for the latest completed academic year)		
Percentage = No. of rooms with ICT facility/Total no. of Rooms =11/11=100%		
Department of Mechanical Engineering		
Ground floor (A-007) Tutorial Room	Wifi	https://ptu.ac.in/naac/criterion-4/department-of-mechanical-engineering/
Ground floor (A-008) Tutorial Room	Wifi	https://ptu.ac.in/naac/criterion-4/department-of-mechanical-engineering/

Ground floor (A-010) Lecture hall	LCD projector	https://ptu.ac.in/naac/criterion-4/department-of-mechanical-engineering/
Ground floor (A-009) Tutorial Room	Wifi	https://ptu.ac.in/naac/criterion-4/department-of-mechanical-engineering/
First floor (A-106) Tutorial Room	Wifi	https://ptu.ac.in/naac/criterion-4/department-of-mechanical-engineering/
First floor (A-107) Tutorial Room	Wifi (Manual projector)	https://ptu.ac.in/naac/criterion-4/department-of-mechanical-engineering/
First floor (A-108) Tutorial Room	Wifi	https://ptu.ac.in/naac/criterion-4/department-of-mechanical-engineering/
First floor (A-109) Project lab	Wifi	https://ptu.ac.in/naac/criterion-4/department-of-mechanical-engineering/
First floor (A-110) Research lab	Wifi	https://ptu.ac.in/naac/criterion-4/department-of-mechanical-engineering/
First floor (A-111) Lecture hall	LCD projector	https://ptu.ac.in/naac/criterion-4/department-of-mechanical-engineering/
Percentage = No. of rooms with ICT facility/Total no. of Rooms =100%		
** (Data for the latest completed academic year)		
Department of Electrical Engineering		
A207	Wifi, Laptop	https://ptu.ac.in/naac/criterion-4/department-of-electrical-engineering/
A208	Wifi, Laptop	https://ptu.ac.in/naac/criterion-4/department-of-electrical-engineering/
A209	Wifi, Laptop	https://ptu.ac.in/naac/criterion-4/department-of-electrical-engineering/
A210	Projector with screen	https://ptu.ac.in/naac/criterion-4/department-of-electrical-engineering/
A309	Wifi, Laptop	https://ptu.ac.in/naac/criterion-4/department-of-electrical-engineering/
A310	Wifi, Laptop	https://ptu.ac.in/naac/criterion-4/department-of-electrical-engineering/
A311	Wifi, Laptop	https://ptu.ac.in/naac/criterion-4/department-of-electrical-engineering/
	Common Room	https://ptu.ac.in/naac/criterion-4/department-of-electrical-engineering/
	Common Room	https://ptu.ac.in/naac/criterion-4/department-of-electrical-engineering/
	Seminar Hall	https://ptu.ac.in/naac/criterion-4/department-of-electrical-engineering/
	Seminar Hall	https://ptu.ac.in/naac/criterion-4/department-of-electrical-engineering/
** (Data for the latest completed academic year)		
Percentage of ICT enabled Classrooms =11/11*100= 100%		
Department of Electronics Communication & Engineering		
A210	Projecter, Screen, Wifi, Laptop	https://ptu.ac.in/naac/criterion-4/department-of-electronics-and-communication-engineering/
A311	Projecter, Screen, Wifi, Laptop	https://ptu.ac.in/naac/criterion-4/department-of-electronics-and-communication-engineering/
A207	Projecter, Screen, Wifi, Laptop	https://ptu.ac.in/naac/criterion-4/department-of-electronics-and-communication-engineering/
A209	Projecter, Screen, Wifi, Laptop	https://ptu.ac.in/naac/criterion-4/department-of-electronics-and-communication-engineering/
A309	Wifi, Laptop	https://ptu.ac.in/naac/criterion-4/department-of-electronics-and-communication-engineering/
A310	Wifi, Laptop	https://ptu.ac.in/naac/criterion-4/department-of-electronics-and-communication-engineering/
** (Data for the latest completed academic year)		
Percentage of ICT enabled Classrooms =6/6*100= 100%		
Department of Food Science & Technology		
Room no 101	Projector, Laptop, wifi	https://ptu.ac.in/naac/criterion-4/department-of-food-science-and-technology/
Room no 102	Projector, Laptop, wifi	https://ptu.ac.in/naac/criterion-4/department-of-food-science-and-technology/
Room no 104	Projector, Laptop, wifi	https://ptu.ac.in/naac/criterion-4/department-of-food-science-and-technology/
** (Data for the latest completed academic year)		
Percentage of ICT enabled Classrooms =100%		
Department of Management Studies		
A007	Wifi and Projector	https://ptu.ac.in/naac/criterion-4/department-of-management/
A009	Wifi and Individual Laptops with all Research Fellows	https://ptu.ac.in/naac/criterion-4/department-of-management/
A010	Wifi and Projector	https://ptu.ac.in/naac/criterion-4/department-of-management/
A111	Wifi and Individual Laptops with all Research Fellows	https://ptu.ac.in/naac/criterion-4/department-of-management/
A008	Wifi and Projector	https://ptu.ac.in/naac/criterion-4/department-of-management/
A110	Wifi and Projector	https://ptu.ac.in/naac/criterion-4/department-of-management/
A109	Wifi and Projector	https://ptu.ac.in/naac/criterion-4/department-of-management/

A108	Wifi and Projector	https://ptu.ac.in/naac/criterion-4/department-of-management/
A107	Wifi and Projector	https://ptu.ac.in/naac/criterion-4/department-of-management/
A106	Wifi and Projector	https://ptu.ac.in/naac/criterion-4/department-of-management/
A105	Wifi and Projector	https://ptu.ac.in/naac/criterion-4/department-of-management/
** (Data for the latest completed academic year)		
Percentage of ICT enabled Classrooms =100%		
Department of Hotel Management		
A 307	Wifi	https://ptu.ac.in/naac/criterion-4/department-of-management/
A 308	Wifi	https://ptu.ac.in/naac/criterion-4/department-of-management/
https://ptu.ac.in/naac/criterion-4/department-of-management/		
Table 2		
Year	Number of classrooms and seminar halls with@ICT facilities	Total number of classrooms/seminar halls@ in the department
2023-24	2	2
Department of Journalism & Mass Communication		
Communication Lab - 202	Projector, LAN Facility	https://ptu.ac.in/naac/criterion-4/department-of-journalism-and-mass-communication/
Seminar Hall - 205	Projector, Wi-Fi/LAN Facilities	https://ptu.ac.in/naac/criterion-4/department-of-journalism-and-mass-communication/
** (Data for the latest completed academic year)		
Percentage of ICT enabled Classrooms =100%		
Department of Humanities, Languages & Cultural studies		
Room No.- A107	Wi-Fi/LAN, audio video recording facilities	https://ptu.ac.in/naac/criterion-4/department-of-humanities-languages-and-cultural-studies/
** (Data for the latest completed academic year)		
Percentage of ICT enabled Classrooms =100%		

IKGPTU Hoshiarpur Campus		
204	Projector, Wifi	https://ptu.ac.in/naac/criterion-4/department-of-management/
205	Projector, Wifi	https://ptu.ac.in/naac/criterion-4/department-of-management/
207	Projector, Wifi	https://ptu.ac.in/naac/criterion-4/department-of-management/
402	Projector, Wifi	https://ptu.ac.in/naac/criterion-4/department-of-management/
2023-24	4	12
** (Data for the latest completed academic year)		
Percentage of ICT enabled Classrooms =4/12=33%		
IKG PTU Amritsar Campus		
Seminar Hall	Projector with Screen	https://ptu.ac.in/naac/criterion-4/amritsar-campus/
Class Room 05	Projector with Screen	https://ptu.ac.in/naac/criterion-4/amritsar-campus/
Class Room 12	Projector with Screen	https://ptu.ac.in/naac/criterion-4/amritsar-campus/
Class Room 102	Projector	https://ptu.ac.in/naac/criterion-4/amritsar-campus/
Class Room 103	Projector	https://ptu.ac.in/naac/criterion-4/amritsar-campus/
Class Room 104	Projector	https://ptu.ac.in/naac/criterion-4/amritsar-campus/
Class Room 105	Projector	https://ptu.ac.in/naac/criterion-4/amritsar-campus/
Class Room 106	Projector	https://ptu.ac.in/naac/criterion-4/amritsar-campus/
2023-24	8	8
Percentage of number of classrooms and seminar halls with ICT facilities X100 =(8/8)x100=100%		
** (Data for the latest completed academic year)		
IKGPTU Mohali Campus-I		
Class Room-1	Projectors/Lan	https://mohali.ptu.ac.in/ICT-Enabled-Classrooms
Class Room-2	Projectors/Lan and Speaker with amplifier	https://mohali.ptu.ac.in/ICT-Enabled-Classrooms
Class Room-3	Projectors/Lan and Speaker with amplifier	https://mohali.ptu.ac.in/ICT-Enabled-Classrooms
Class Room-4	Projectors/Lan and Speaker with amplifier	https://mohali.ptu.ac.in/ICT-Enabled-Classrooms
Class Room-5	Projectors/Lan	https://mohali.ptu.ac.in/ICT-Enabled-Classrooms
Seminar Hall	ICT enabled	https://mohali.ptu.ac.in/seminar-hall-and-conference-room
2023-24	5+1	5+1 = 6
Percentage of classrooms/Seminar halls 6/6 X 100= 100%		
IKGPTU Mohali Campus-II		
Studio-I	Wifi	https://mohalicampus.ptu.ac.in/ICT-Enabled-Classrooms
Studio-II	Wifi	https://mohalicampus.ptu.ac.in/ICT-Enabled-Classrooms
Studio-III	Wifi	https://mohalicampus.ptu.ac.in/ICT-Enabled-Classrooms
Studio-IV	Wifi	https://mohalicampus.ptu.ac.in/ICT-Enabled-Classrooms
Studio-V	Wifi	https://mohalicampus.ptu.ac.in/ICT-Enabled-Classrooms
Classroom-I	Wifi	https://mohalicampus.ptu.ac.in/ICT-Enabled-Classrooms
Classroom-II	Wifi	https://mohalicampus.ptu.ac.in/ICT-Enabled-Classrooms
Classroom-III	Wifi	https://mohalicampus.ptu.ac.in/ICT-Enabled-Classrooms
Classroom-IV	Wifi	https://mohalicampus.ptu.ac.in/ICT-Enabled-Classrooms
Classroom-V	Wifi	https://mohalicampus.ptu.ac.in/ICT-Enabled-Classrooms
Seminar Room	Wifi	https://mohalicampus.ptu.ac.in/ICT-Enabled-Classrooms
Computer Lab	Wifi	https://mohalicampus.ptu.ac.in/ICT-Enabled-Classrooms
Library Reading Hall	Wifi	https://mohalicampus.ptu.ac.in/ICT-Enabled-Classrooms
** (Data for the latest completed academic year)		
Year	13/13 = 100%	

Resources Centre
TISH SIKH
Gurthas
Google

Rasulpur, Punjab, India
9F27+J7H, Rasulpur, Punjab 144002, India
Lat 31.351792°
Long 75.463484°
21/09/21 04:26 PM

GPS Map Camera



Resource Centre

SHIKH

aparthala
Google

Rasulpur Brahmanan, Punjab, India

Kapurthala - Jalandhar Rd, Rasulpur Brahmanan, Punjab 144623, India

Lat 31.351753°

Long 75.463645°

21/09/21 04:35 PM

GPS Map Camera

REDMI NOTE 8
48MP QUAD CAMERA

SCIENTIFIC MOTIVATION

Understanding the character of neutron-rich nuclear matter is a key to understanding the high neutron star merger and nucleosynthesis process.

- The accurate knowledge of neutron star compact formation will help in the prediction of astrophysical neutron star merger rate (NS) mergers.
- Formation of neutron-rich nuclear matter is a key to understanding the process of neutron-rich nuclear matter.

Recent investigations related to the formation of neutron-rich nuclear matter are as follows:

- Recent observations suggest that the number of neutrons in neutron stars is much higher than predicted by theoretical models such as the Tolman-Volk models (TVM).

These observations are the appropriate motivation for the present study.

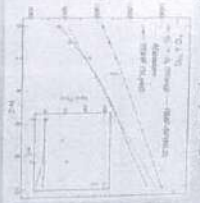

Handwritten signature in blue ink.



ANNEXURE - XVI

FORM FOR ACCEPTANCE OF GOODS/EQUIPMENT AT SITE

FORM - B

INSTALLATION CERTIFICATE

(to be completed and issued by the Consignee)

Note: In case of need, a fresh form on these lines shall be prepared & issued by Consignee. 2 copies of this certificate to be provided to Supplier.

1. The following goods/equipment, supplied by the Supplier at this University have been successfully installed by the Supplier.

Sl. No.	Sl. No. (As per Work Order)	Description of Items with specifications	Origin	Model & Make	Quantity
1	5003875-E	Sony Projector+Screen	—	VPL-EX430	1+1
2	5003844-A	Sony Projector+Screen	—	VPL-EX430	1+1

2. The Supplier has fulfilled his contractual obligations related to supply & installation of the items.

or

3. The Supplier has not fulfilled his contractual obligation with regard to following. (Mention here deviation, if any, related to successful installation.)
(a)
(b)
(c)

Date:

(Signature of the issuing official)

IKGPTU

Name: Manjit Kumar

Designation: Sr. Asst. Prof.

Rubber Seal of the Institution

Received the Acceptance Certificate

Date:

Signature of Supplier or his Authorized Representative

Name:

Head
Department of Civil Engineering
IKG PTU Main Campus
Kaporthala-144603

1. ICT HALLS

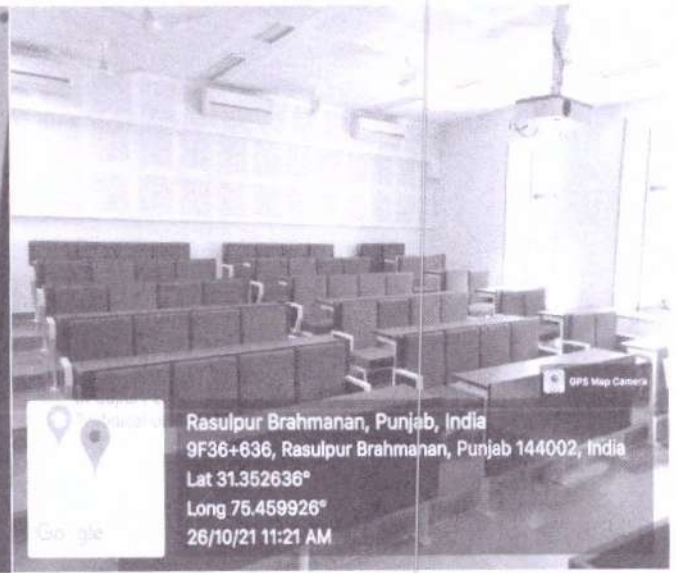
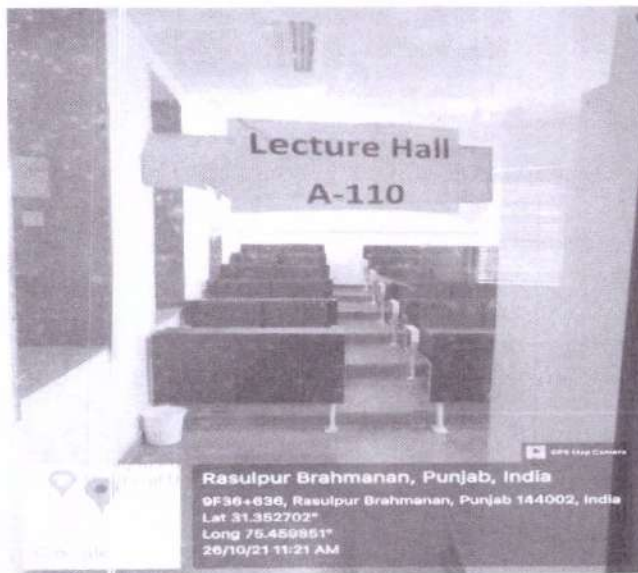
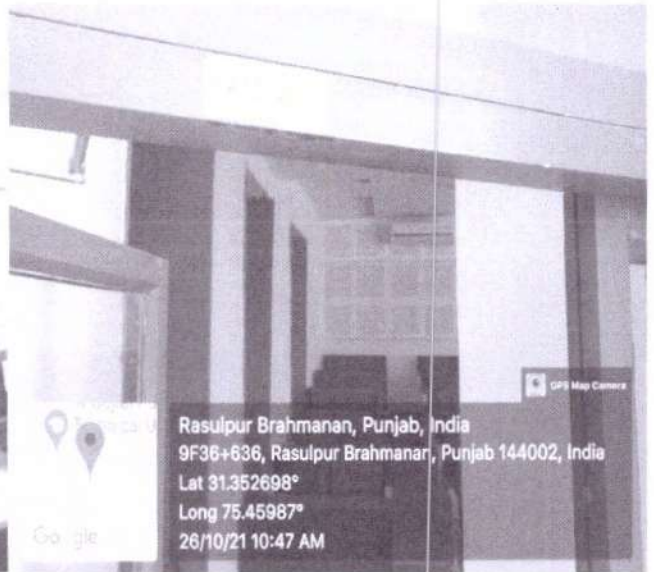
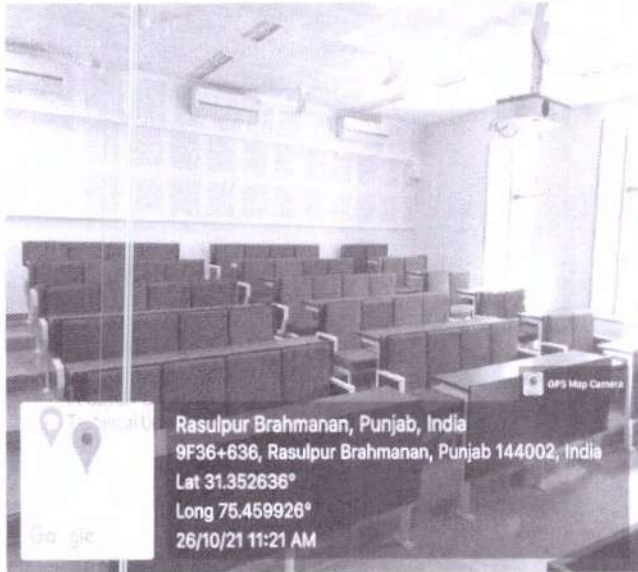

 Head
Department of Civil Engineering
IKG PTU Main Campus
Kapurthala-144603



Rasulpur, Punjab, India
9F26+R4R, Rasulpur, Punjab 144002, India
Lat 31.352169°
Long 75.45986°
13/10/21 03:00 PM

HOD
Department of Computer Science & Engineering
IKG PTU Main Campus
Kapurthala

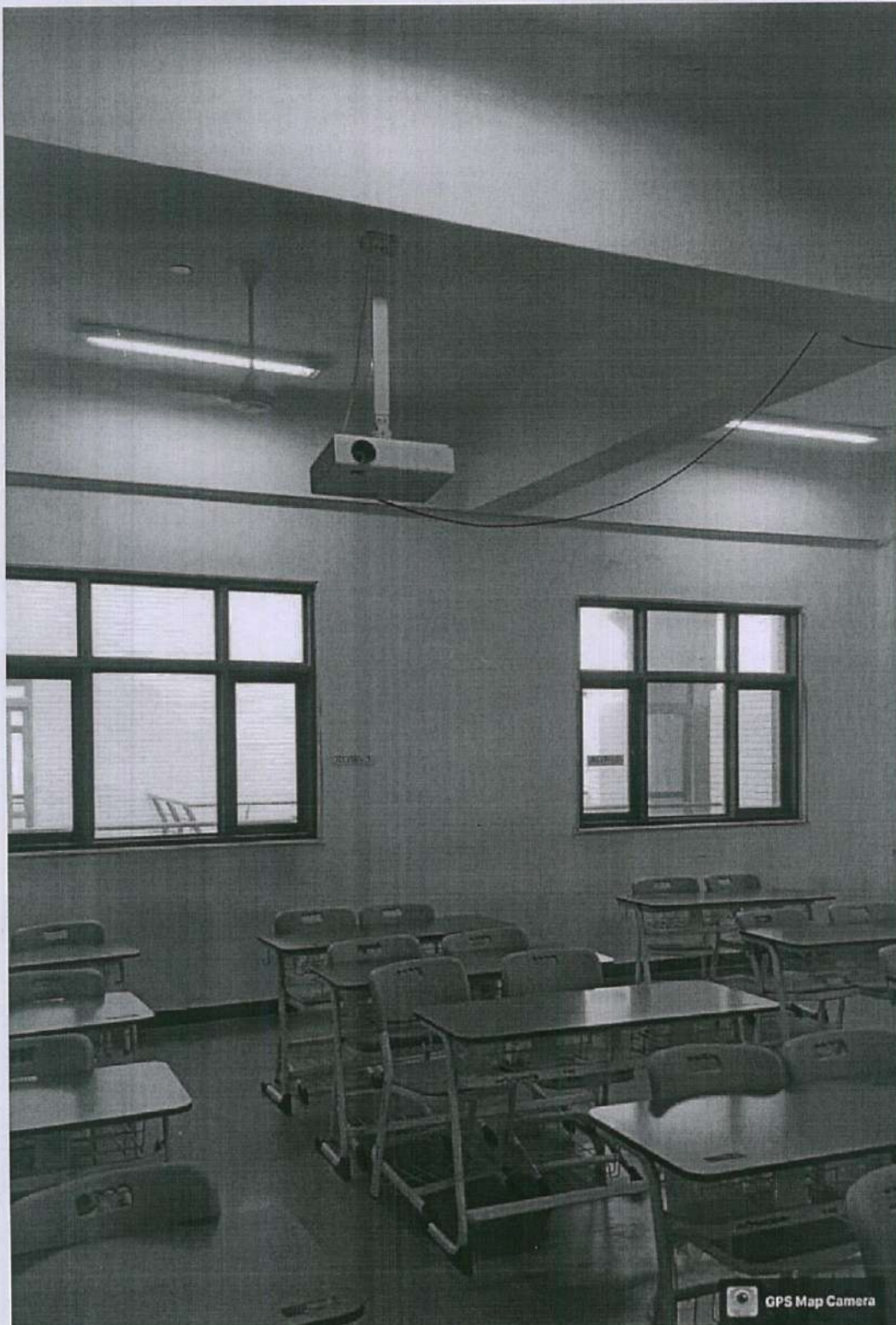

GPS Map Camera

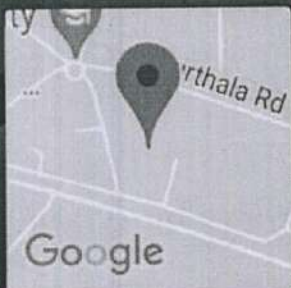

Rasulpur, Punjab, India

9F26+R4R, Rasulpur, Punjab 144002, India

Lat 31.352171°

Long 75.459857°

13/10/21 03:01 PM

HOD
Department of Computer Science & Engineering
IKG PTU Main Campus
Kapurthala



GPS Map Camera



Rasulpur, Punjab, India

9F26+R4R, Rasulpur, Punjab 144002, India

Lat 31.352228°

Long 75.460129°

13/10/21 03:02 PM

HOD
Department of Computer Science & Engineering
IKG PTU Main Campus
Kapurthala



Rasulpur, Punjab, India
9F26+R4R, Rasulpur, Punjab 144002, India
Lat 31.352219°
Long 75.46014°
13/10/21 03:03 PM

GPS Map Camera

HOD
Department of Computer Science & Engineering
IKG PTU Main Campus
Kapurthala

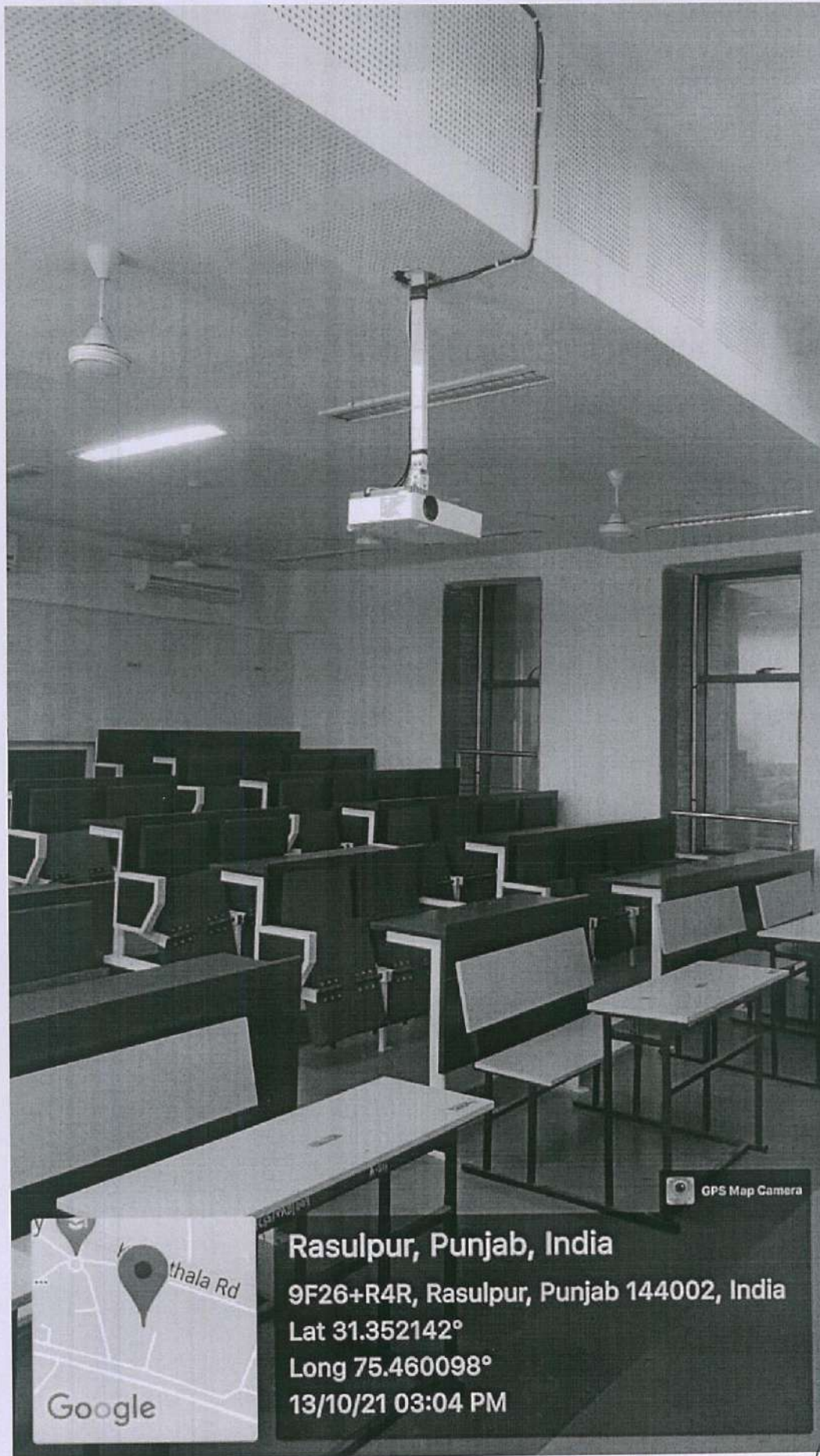

Rasulpur, Punjab, India
9F26+R4R, Rasulpur, Punjab 144002, India
Lat 31.352142°
Long 75.460098°
13/10/21 03:04 PM

HOD
Department of Computer Science & Engineering
IKG PTU Main Campus
Kapurthala



Rasulpur, Punjab, India
9F26+R4R, Rasulpur, Punjab 144002, India
Lat 31.352134°
Long 75.460108°
13/10/21 03:04 PM

GPS Map Camera

HOD
Department of Computer Science & Engineering
IKG PTU Main Campus
Kapurthala



HOD
Department of Computer Science & Engineering
IKG PTU Main Campus
Kapurthala

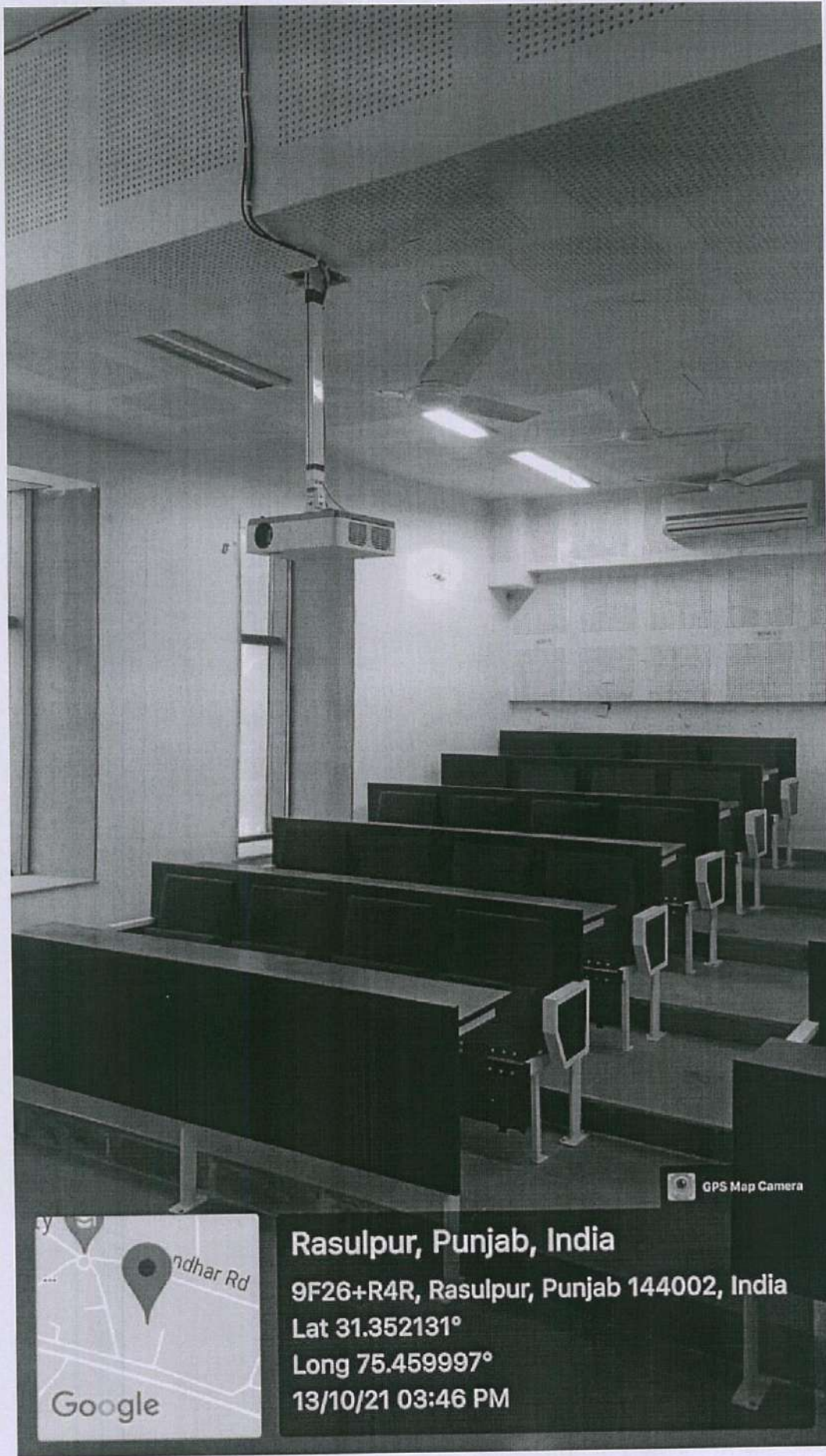

GPS Map Camera



Rasulpur, Punjab, India
9F26+R4R, Rasulpur, Punjab 144002, India
Lat 31.352131°
Long 75.459997°
13/10/21 03:46 PM

HOD
Department of Computer Science & Engineering
JG PTU Main Campus
Kapurthala

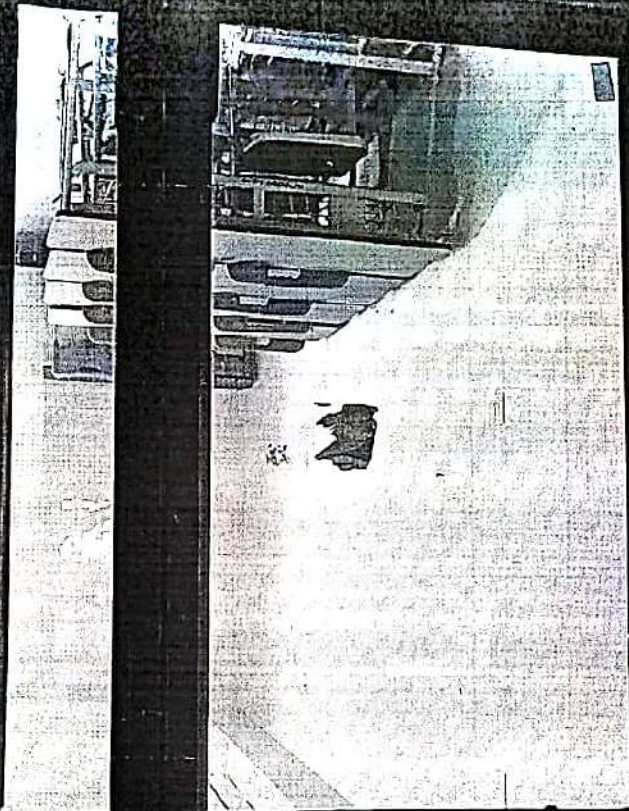

A.007
Tutorial Room

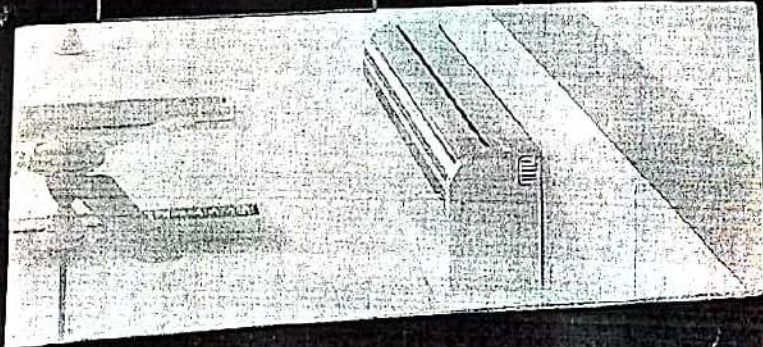



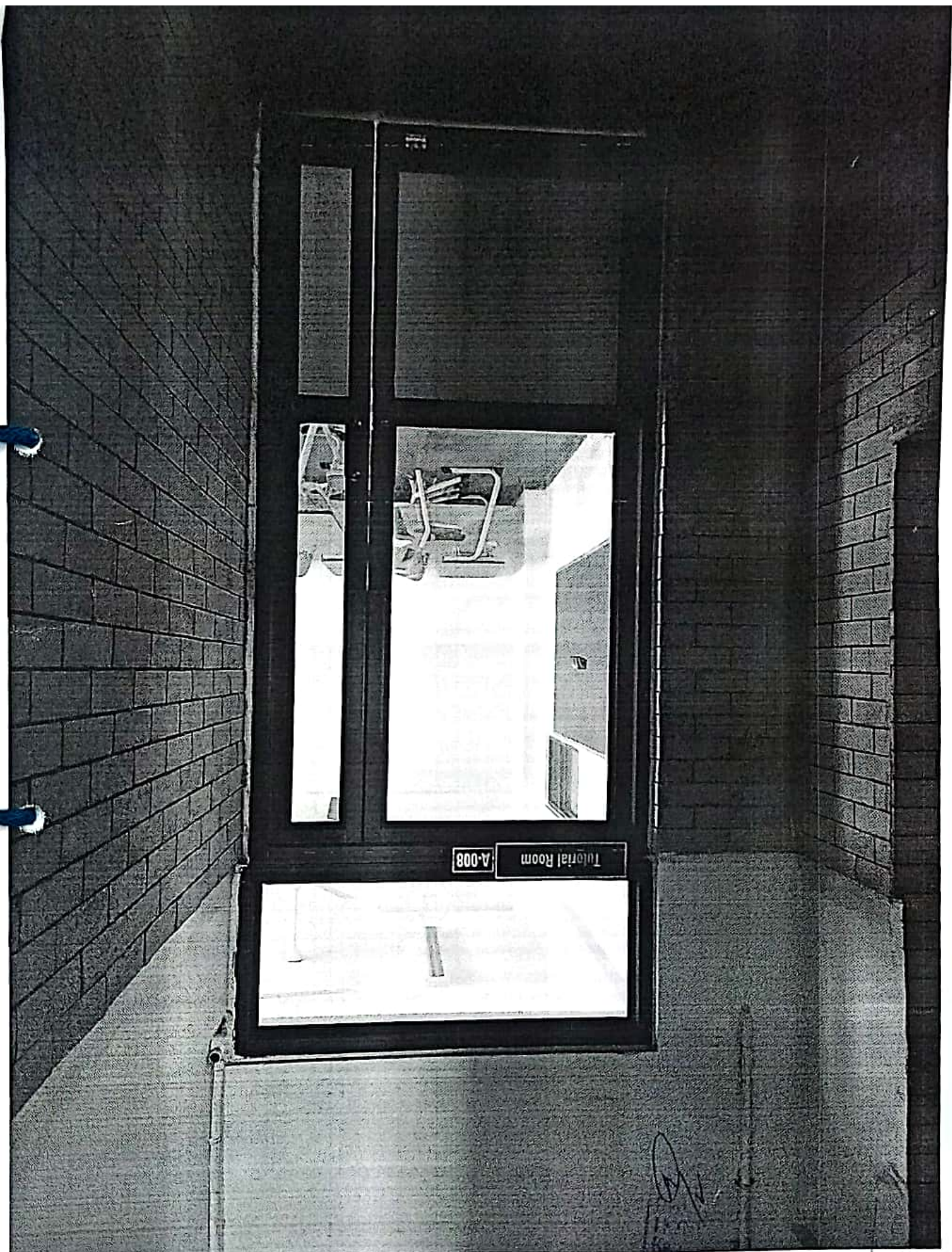

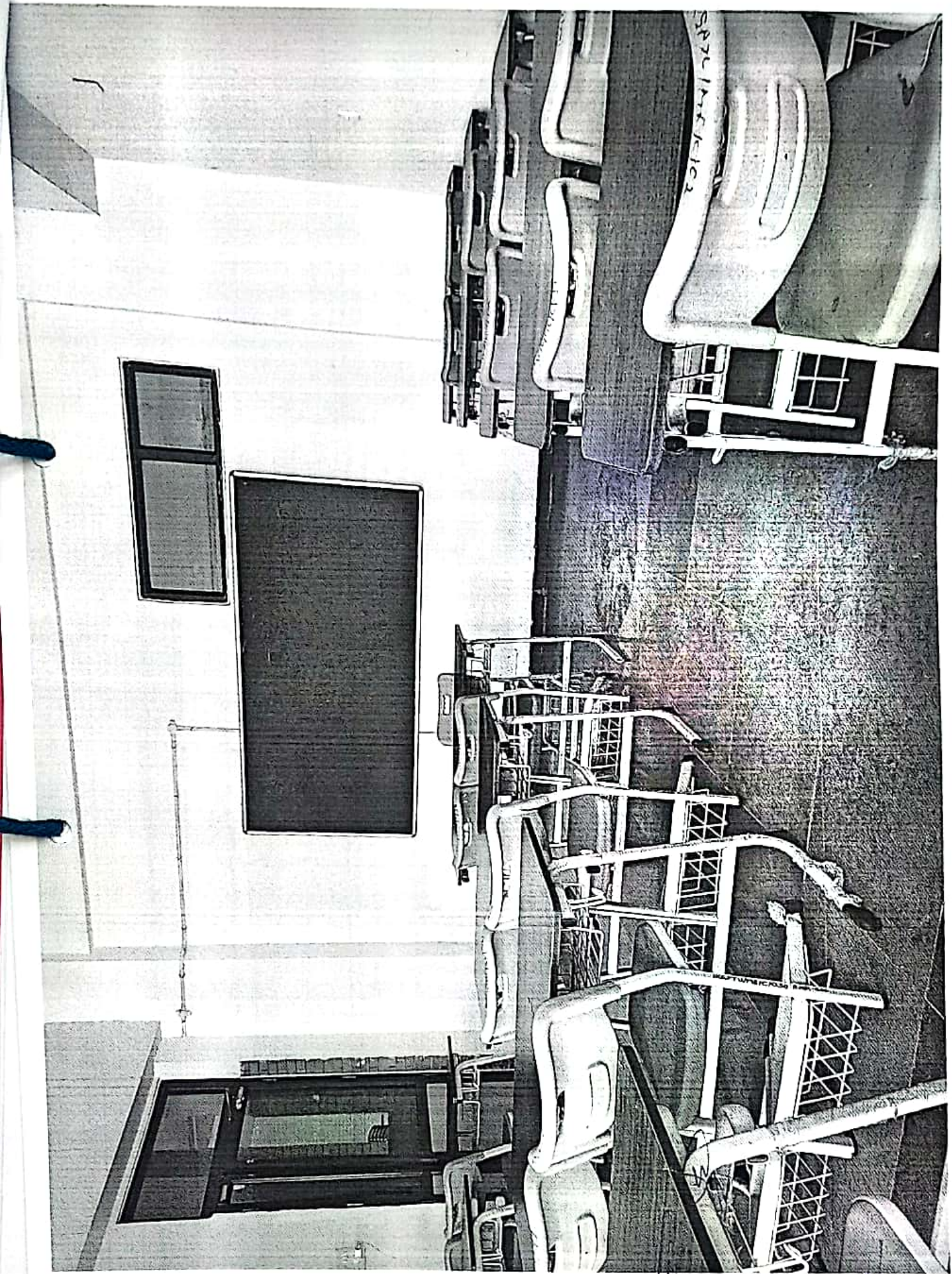



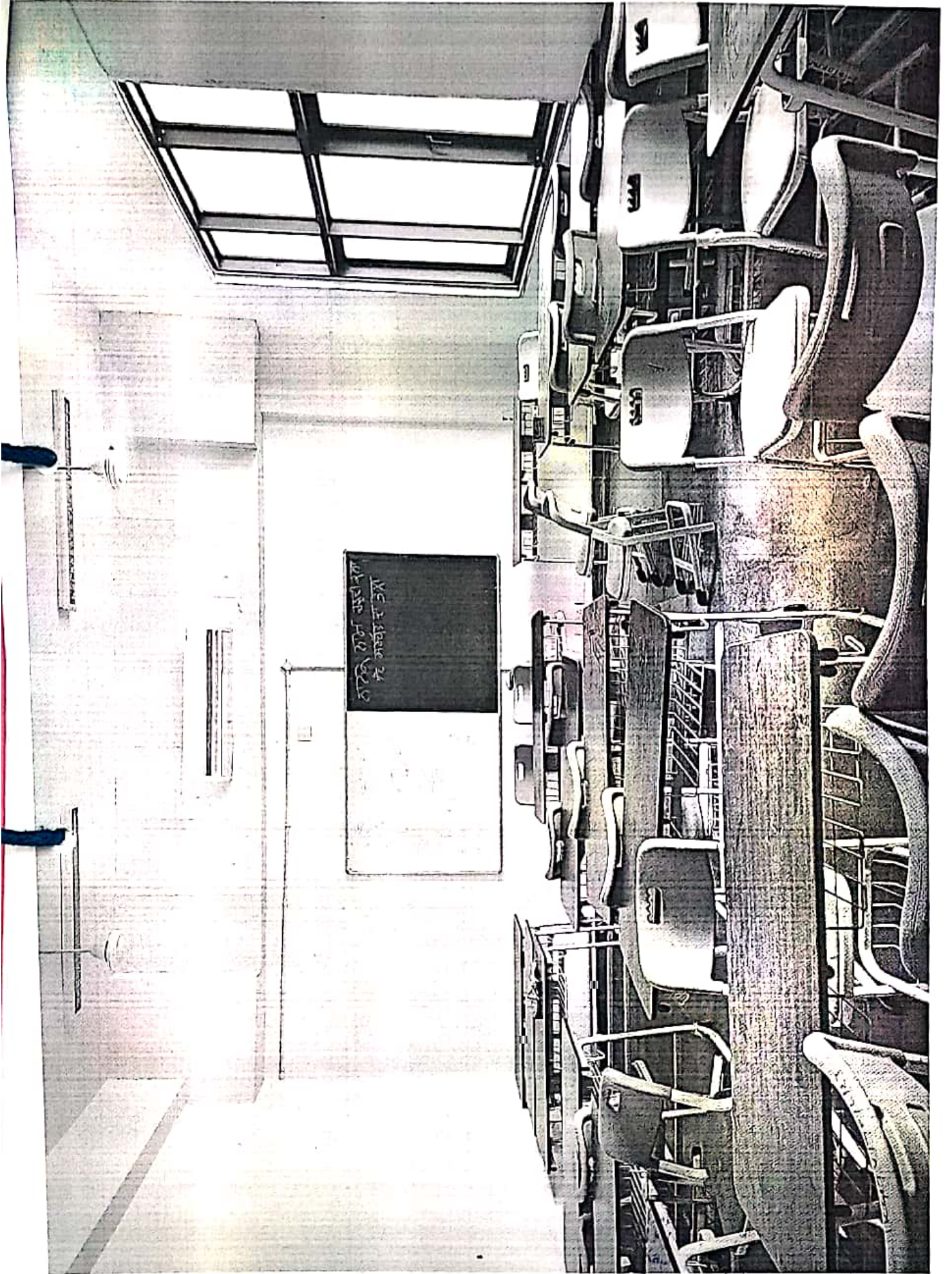



CLASS ROOM

Lecture Hall A-010

Deen Dayal
Kapurthala
Kapurthala

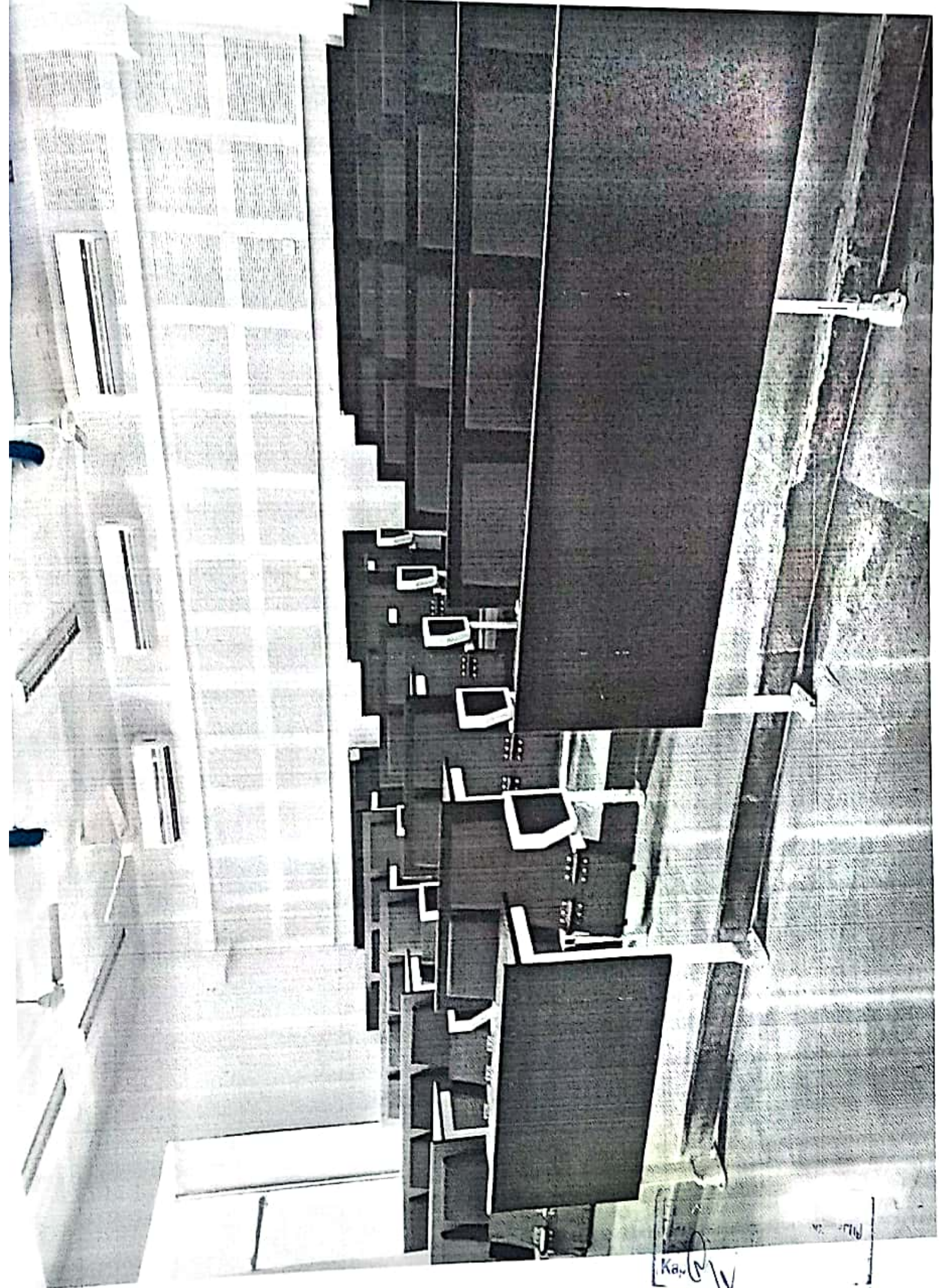



A-107
Tutorial Room

Handwritten notes and a signature in the bottom right corner of the page.

I.K. Gujral Punjab Technical University Main Campus, Punjab
DEPARTMENT OF ELECTRICAL ENGINEERING

Annexure 4.3.1: Percentage of classrooms and seminar halls with ICT - enabled facilities such as LCD, smart board, Wi-Fi/LAN, audio video recording facilities(Data for the latest completed academic year)

4.3.1.1: Number of classrooms and seminar halls with ICT-enabled facilities such as LCD, smart board, Wi-Fi/LAN, audio video recording facilities. (Data for the latest completed academic year)

Number of classrooms with LCD facilities	Nil
Number of classrooms with Wi-Fi/LAN facilities	4
Number of seminar halls with ICT facilities	2

Data Requirements: (As per Data Template)

- Number of classrooms with LCD facilities
- Number of classrooms with Wi-Fi/LAN facilities
- Number of seminar halls with ICT facilities

Formula:

$$\frac{\text{Number of classrooms and seminar halls with ICT facilities}}{\text{*Total number of classrooms/seminar halls in the Department}} \times 100$$

$$= \frac{2}{10} \times 100 = 0.2 \times 100 = 20\%$$

*Total 10 numbers of classrooms/seminar halls in the Electrical Engineering Department

File Description

- Upload any additional information
- Paste link for additional information
- Upload Number of classrooms and seminar halls with ICT enabled facilities (Data Template)

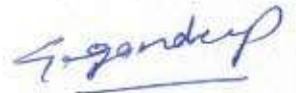

HOD (EE)
 Head
 Department of Electrical Engineering
 I.K. Gujral Punjab Technical University
 Kapurthala-144006

①

Machine Lab
(Electrical Engg. Deptt.)

4504

GPS Map Camera



Kapurthala, PB, India
Kapurthala, Kapurthala, 144603, PB, India
Lat 31.63008°, Long 75.459616°

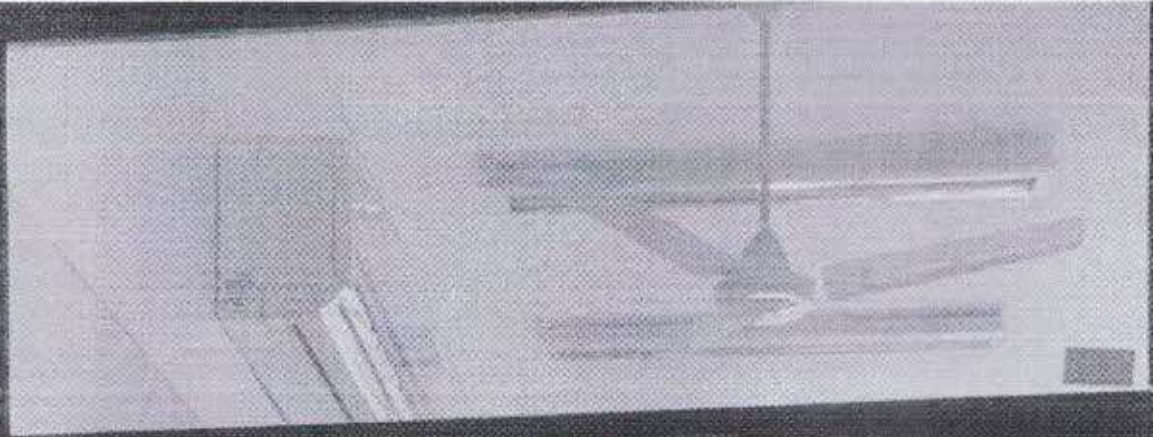

1st Floor
K-107

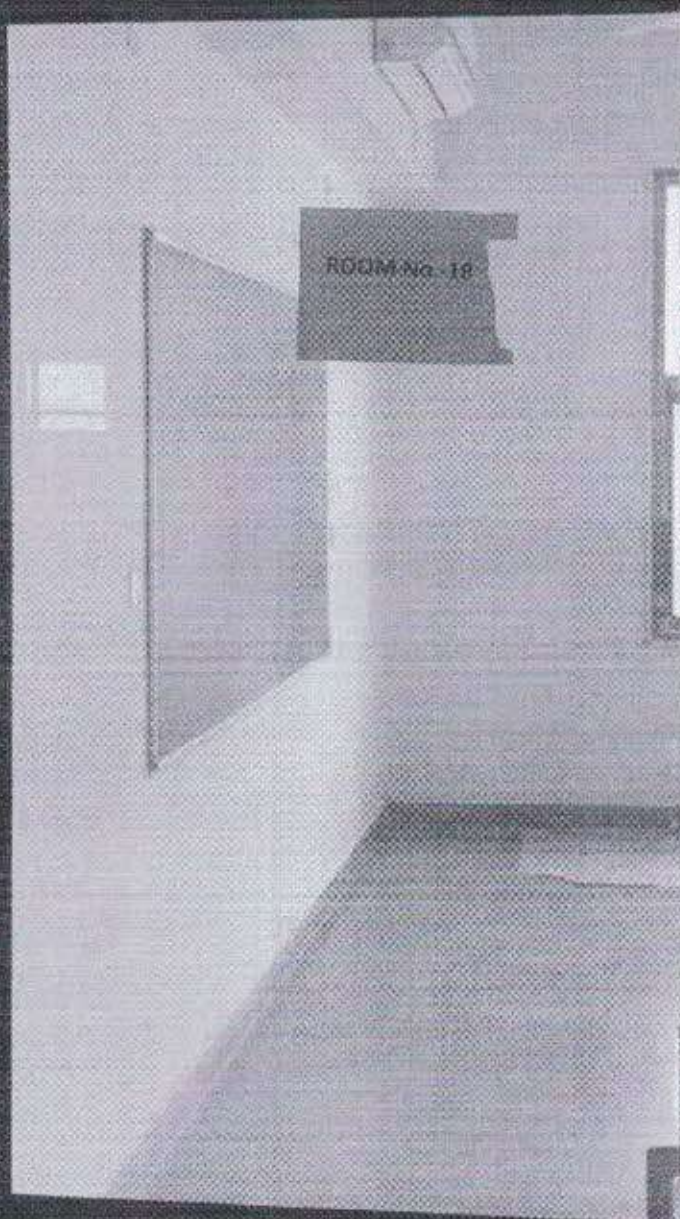

GPS Map Camera

Kapurthala, PB, India

NH 703A, Kapurthala, Kapurthala, 144603, PB, India

Page 29 of 114
Lat 31.329107, Long 75.459464°

Gopendal
Head
Department of Electrical Engineering
J.K. Gujral Punjab Technical University
Kapurthala-144001
(B)

A-203
Project Lab

GPS Map Camera

Gozardaf
Head
Department of Electrical Engineering
J.K. Gujral Punjab Technical University
Kapurthala-144003

Kapurthala, PB, India

Kapurthala, Kapurthala, 144603, PB, India

Page 30 of 114
Lat 31.333158°, Long 75.459591°

ROOM No.-29

GPS Map Camera

Gogandep

Head
Department of Electrical Engineering
I.K. Gujral Punjab Technical University
Kapurthala-144006

Kapurthala, PB, India

Kapurthala, Kapurthala, 144603, PB, India

Page 31 of 114
Lat 31.352660, Long 75.459614°

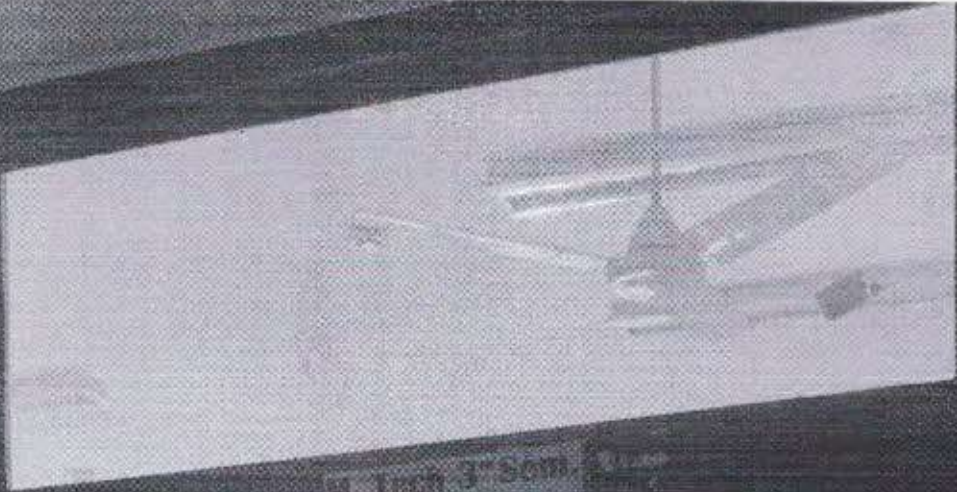

H. Tech 3rd Sem. 144603



GPS Map Camera

Gozendeep
 Head
 Department of Electrical Engineering
 I.K. Gujral Punjab Technical University
 Kapurthala-144603

Kapurthala, PB, India

NH 703A, Kapurthala, Kapurthala, 144603, PB, India

Page 32 of 114
Lat 31.393162, Long 75.459523°

Computer Lab
A-204

GPS Map Camera

Kapurthala, PB, India

Kapurthala, Kapurthala, 144603, PB, India

Page 33 of 114
Lat 31.355113°, Long 75.459513°

Gogindar

Head
Department of Electrical Engineering
J.K. Gujral Punjab Technical University
Kapurthala-144001



A-202
ME & Control
Lab

GPS Map Camera

Head
Head
Department of Electrical Engineering
I.K. Gujral Punjab Technical University
Kapurthala-144603



Kapurthala, PB, India

Kapurthala, Kapurthala, 144603, PB, India

Page 34 of 114
Lat 31.353082°, Long 75.459803°

Room
MI & Control
Lab

GPS Map Camera

Gagandeep
Head
Department of Electrical Engineering
I.K. Gujral Punjab Technical University
Kapurthala-144005

Kapurthala, PB, India

Kapurthala, Kapurthala, 144603, PB, India

Page 35 of 114
Lat 31.333082°, Long 75.459803°



© Maps

Kapurthala, PB, India

NH 703A, Kapurthala, Kapurthala, 144603, PB, India

Lat 31.353173°, Long 75.459577°

10/14/2021 03:35 PM



GPS Map Camera

Sugandha Head

Department of Electrical Engineering
JG Gera Punjab Technical University
Kapurthala



Kapurthala, PB, India
 NH 703A, Kapurthala, Kapurthala, 144603,
 PB, India
 Lat 31.353179°, Long 75.459577°
 10/14/2021 03:36 PM

GPS Map Camera

Kaurdeep
 Head
 Department of Electrical Engineering
 I.K. Gujral Punjab Technical University
 Kapurthala-144006



GPS Map Camera

Kapurthala, PB, India

NH 703A, Kapurthala, Kapurthala, 144603, PB, India

Lat 31.353173°, Long 75.459577°

10/14/2021 03:36 PM

G. Garg
Head
Department of Electrical Engineering
K. J. Somaiya Institute of Technical Education



Kapurthala, PB, India

NH 703A, Kapurthala, Kapurthala, 144603, PB, India

Lat 31.353189°, Long 75.459650°

10/14/2021 03:34 PM



GPS Map Camera

Signature
Department of Electrical
Punjab Technic
144603





Kapurthala, PB, India
NH 703A, Kapurthala, Kapurthala, 144603,
PB, India
Lat 31.353179°, Long 75.459577°
10/14/2021 03:36 PM

GPS Map Camera

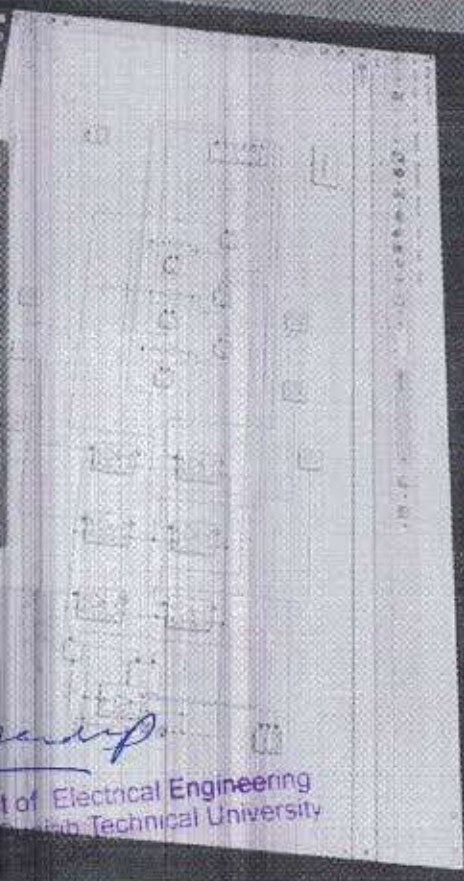

Reshmi

Head
Department of Electrical Engineering
Jalandhar Technical University

13

Engineering Seminar
Boys (A-206)



GPS Map Camera

Handwritten signature

Head
Department of Electrical Engineering
I.K. Gujral Punjab Technical University
Kapurthala-144006

Kapurthala, PB, India

NH 703A, Kapurthala, Kapurthala, 144603, PB, India

Page 41 of 114
Lat 31.353020°, Long 75.459480°

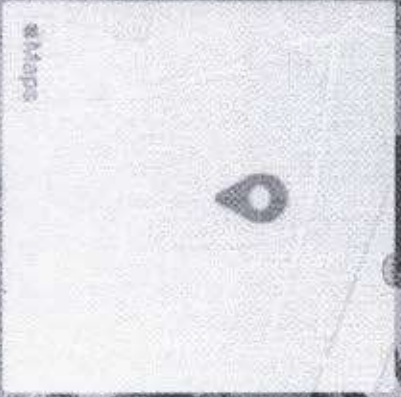

Kapurthala, PB, India

Kapurthala, Kapurthala, 144603, PB, India

Lat 31.352922°, Long 75.459435°

10/14/2021 09:14 PM

GPS Map Camera

S. S. S. S.

Head
Department of Electrical Engineering
J.K. Somaiya Punjab Technical University
Kapurthala-144036



 GPS Map Camera

Kapurthala. PB. India

Kapurthala, Kapurthala, 144603, PB, India

Lat 31.352696°, Long 75.459702°

10/14/2021 04:17 PM

S. Gaur

Head
Department of Electrical Engg.
I.K. Gujral Punjab Technical Univ.
Kapurthala-144603

(R)



GPS Map Camera

Kapurthala. PB. India

Kapurthala, Kapurthala, 144603, PB, India

Lat 31.352696°, Long 75.459702°

10/14/2021 04:17 PM

S. Gaurav
Head
Department of Electrical Engineering
I.K. Gujral Punjab
Kapurthala



GPS Map Camera

Kapurthala, PB, India

NH 703A, Kapurthala, Kapurthala, 144603, PB, India

Lat 31.352705°, Long 75.459882°

10/14/2021 04:17 PM

Gagandeep

Head
Department of Electrical Engineering
I.K. Gujral Punjab Technical University
Kapurthala, PB, India

13

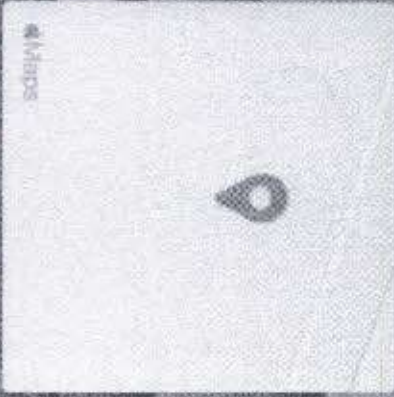

Kapurthala, PB, India
NH 703A, Kapurthala, Kapurthala, 144603, PB, India
Lat 31.352650°, Long 75.459924°
10/14/2021 04:18 PM

GPS Map Camera

[Handwritten Signature]
Head
Department of Electrical Engineering
Kapurthala Punjab Technical University
Kapurthala - 144105

⑧



Kapurthala, PB, India
NH 703A, Kapurthala, Kapurthala,
144603, PB, India
Lat 31.352823°, Long 75.459752°
10/18/2021 10:08 AM

GPS Map Camera

Handwritten signature

Head
Department of Electrical Engineering
J.K. Gujral Punjab Technical University
Kapurthala-144006

③



Kapurthala, PB, India
Kapurthala, Kapurthala, 144603,
PB, India
Lat 31.352803°, Long 75.459695°
10/18/2021 10:11 AM

 GPS Map Camera

G. Garg
Head
Department of Electrical Engineering
J.K. Gujral Punjab Technical University
Kapurthala-144006

(Handwritten mark)



Kapurthala, PB, India
NH 703A, Kapurthala, Kapurthala,
144603, PB, India
Lat 31.353140°, Long 75.459449°
10/18/2021 10:29 AM

GPS Map Camera

Head of Department of Ek
I.K. Gujral Punjab



Kapurthala, PB, India
NH 703A, Kapurthala, Kapurthala,
144603, PB, India
Lat 31.353124°, Long 75.459457°
10/18/2021 10:23 AM

GPS Map Camera

S. G. Sandhu
Head
Department of Electrical
I.K. Gujral Punjab Tech
Kapurthala

Department of Electrical and Communication Engineering

Seminar Room



Seminar Room

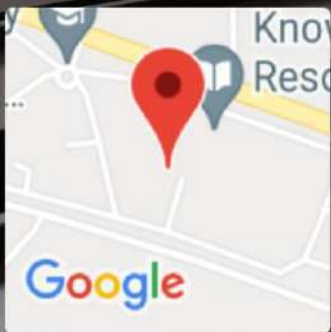

Rasulpur, Punjab, India
9F26+R4R, Rasulpur, Punjab 144002, India
Lat 31.35215°
Long 75.46013°
21/09/21 03:20 PM



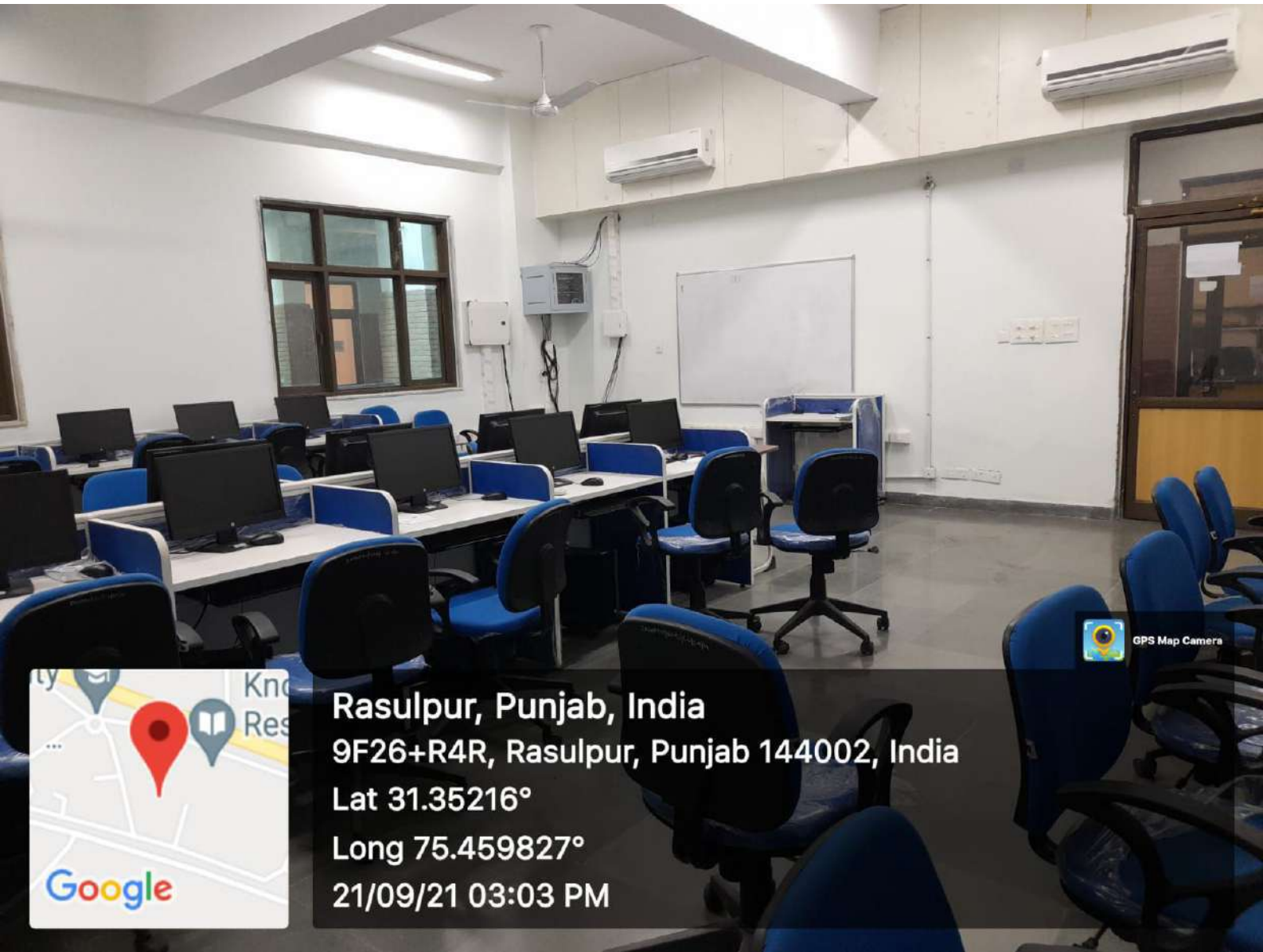

GPS Map Camera

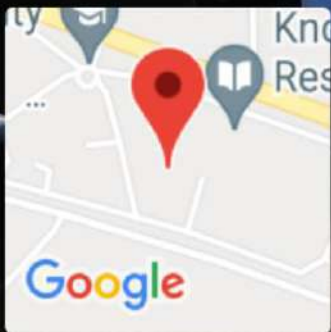

Rasulpur, Punjab, India
9F26+R4R, Rasulpur, Punjab 144002, India
Lat 31.35216°
Long 75.459827°
21/09/21 03:03 PM

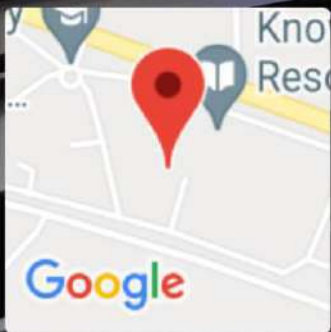

Rasulpur, Punjab, India
9F26+R4R, Rasulpur, Punjab 144002, India
Lat 31.352159°
Long 75.460078°
21/09/21 02:57 PM

Computer Lab

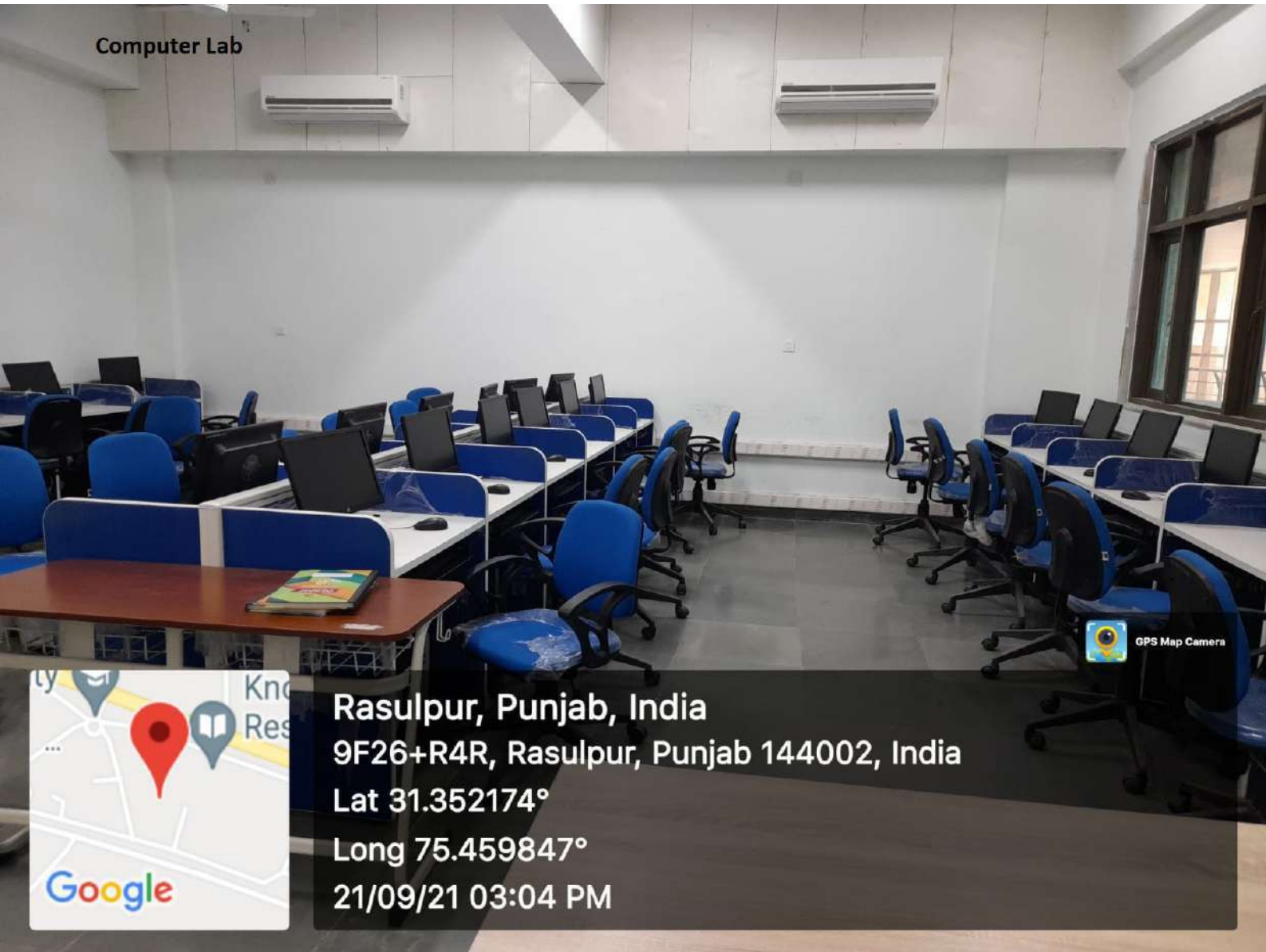

Rasulpur, Punjab, India
9F26+R4R, Rasulpur, Punjab 144002, India
Lat 31.352174°
Long 75.459847°
21/09/21 03:04 PM

1KMPV/ECCE/1286

20/4/2021

HOD (ECE)

Day	1 st (09:00 AM - 10:00 AM)	2 nd (10:00 AM - 11:00 AM)	3 rd (11:00 AM - 12:00 PM)	4 th (12:00 PM - 01:00 PM)	5 th (1-2 PM)	6 th (02:00 PM - 03:00 PM)	7 th (03:00 PM - 04:00 PM)	8 th (04:00 PM - 05:00 PM)	SPM
Mon	MWA BECE6 L DK S&S BECE4 L SB	CN BECE8 L RK BEE BECE2 L CP MAD BECE6 L CSE2 S&S BECE4 L SB	WSN BECE8 L ASB OE1 BECE6 CSE2 MAN BCSE6 SB WAD BECE4 L SS EDG BECE2 P G1 DG	CN BECE6 L RK DS BECE4 L CSE1 OC BECE8 L CP EDG BECE2 P G1 DG	WC BCSE6 L SB	MWA BECE6 P DK MJP BECE8 P RG HVPE BECE4 L RK EDG BECE2 P G1 DG	MWA BECE6 P DK MJP BECE8 P RG ED BECE6 G1 P RK EVS BECE4 L CHM EDG BECE2 P G1 DG	MJP BECE8 P RG ED BECE6 G1 P RK MAD BECE2 G1 P ASB OFC BECE6 LAG	
	ANN BECE6 L SS AC BECE4 L DK WC BCSE6 L SB HRM BECE8 L AG M2 BECE2 L RN	WAD BECE4 L SS MWA BECE6 L DK HRM BECE8 L AG EDG BECE2 L SH	WSN BECE8 L ASB MP BECE4 L RG OFC BECE6 L AG MAN BCSE6 SB EDG BECE2 P G2 SH	OC BECE8 L RG DE BEE4 L CP DS BECE4 L CSE1 OFC BECE6 LAG EDG BECE2 P G2 SH		MJP BECE8 P AG MJP BECE6 P RG HVPE BECE4 L RK EDG BECE2 P G2 SH	MJP BECE8 P AG MJP BECE6 P RG S&S BECE4 L SB DE BEE4 P CP EDG BECE2 P G2 SH	MJP BECE8 P AG MJP BECE6 P RG IoT BECE4 L SS BEE BECE2 G1 T RK DE BEE4 P CP	
Tue	ANN BECE6 L SS AC BECE4 L DK EMB BECE8 L SB PHY BECE2 L VS	WAD BECE4 L SS ED BEE6 L RK DE BEE4 L CP EMB BECE8 L SB PHY BECE2 T G2 VS	WC BECE6 L ASB MPD BECE4 G1 P AG BEE BECE2 L CP CN BECE8 L RK MAN BCSE6 SB	WC BECE6 L ASB DE BEE4 L CP DS BECE4 L CSE1 M2 BECE2 L RN		BEE BECE2 G2 P SS AC BECE4 G2 T DK MP BECE4 G1 T RG CN BECE8 T RK MAD BECE6 L CSE2 PHY BECE2 P G1 VS	BEE BECE2 G2 P SS AC BECE4 G2 T DK ED BEE6 G2 P RK OC BECE8 T CP S&S BECE4 G2 T SB MAD BECE6 P CSE2 PHY BECE2 P G1 VS	HRM BECE8 TAG MP BECE4 L RG ED BEE6 G2 P RK MAD BECE6 P CSE2 MPD BECE2 G2 P ASB PHY BECE2 P G1 VS	
	ANN BECE6 L SS AC BECE4 L DK OC BECE8 L CP PHY BECE2 L VS	WAD BECE4 L SS OE1 BECE6 CSE2 DE BEE4 L CP CN BECE8 L RK M2 BECE2 L RN	WC BECE6 L ASB MPD BECE4 G2 P AG BEE BECE2 G2 T RK EMB BECE8 T SB M2 BECE2 T G1 RN	EVS BECE4 L CHM DE BEE4 L CP MPD BECE2 G2 P ASB CN BECE6 L RK HRM BECE8 L AG	WC BCSE6 L SB	WSN BECE8 T ASB AC BECE4 P G1 DK MP BECE4 G2 RG OFC BECE6 P AG DE BEE4 P CP BEE BECE2 G1 P SS PHY BECE2 P G2 AD	AC BECE4 P G1 DK MP BECE4 G2 RG WSN BECE8 P ASB OFC BECE6 P AG DE BEE4 P CP BEE BECE2 G1 P SS PHY BECE2 P G2 AD	WSN BECE8 P ASB OFC BECE6 TAG IoT BECE4 L SS PHY BECE2 P G2 AD	
Wed	MWA BECE6 L DK HVPE BECE4 L RK EMB BECE8 L SB M2 BECE2 T G2 RN	EMB BECE8 P DK MPD BECE4 G1 P AG MP BECE4 G2 T RG OE1 BECE6 CSE2 DE BEE4 L CP	EMB BECE8 P DK MPD BECE4 G2 P AG S&S BECE4 G1 T SB MAD BECE6 L CSE2 PHY BECE2 L VS	MP BECE4 L RG WSN BECE8 L ASB CN BECE6 L RK BEE BECE2 L CP		MPD BECE6 P ASB AC BECE4 P G2 DK MP BECE4 P G1 RG PHY BECE2 T G1 VS	MPD BECE6 P ASB AC BECE4 P G2 DK MP BECE4 P G1 RG	EVS BECE4 L CHM MWA BECE6 T SB MPD BECE2 G1 P ASB	
	ASB- Dr. Avtar Singh Buttar RN- Dr. Rajesh Narula	SS- Dr. Sachin Singh SB- Dr. Sarabjit Singh	DK- Dr. Dalveer Kaur CI- CSE faculty	RG- Dr. Rakesh Goyal WAD & IoT Minor degree		AG- Dr. Amit Gupta SH- Dr. Sheetal Soda	GP- Dr. Chandanpreet Kaur CHM- EVS Faculty	KK- Dr. Rakesh Kumar CSE- CSE Faculty	
	VS- Dr. Varinder Singh	BEE- B.tech. Electrical Engg.	DC- Dr. Deepak Goyal	AD- Dr. Anshul Dhadwal					

Time Table Incharge

20-2-2021

Department of Food Science and Technology

Annexure DFST - 4.3.1
Total Page - 01

Geotagged photo graphs

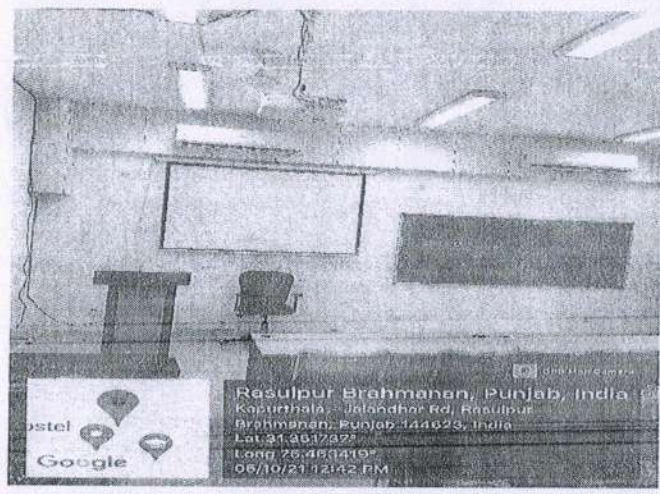

Class Room 101



Class Room 102

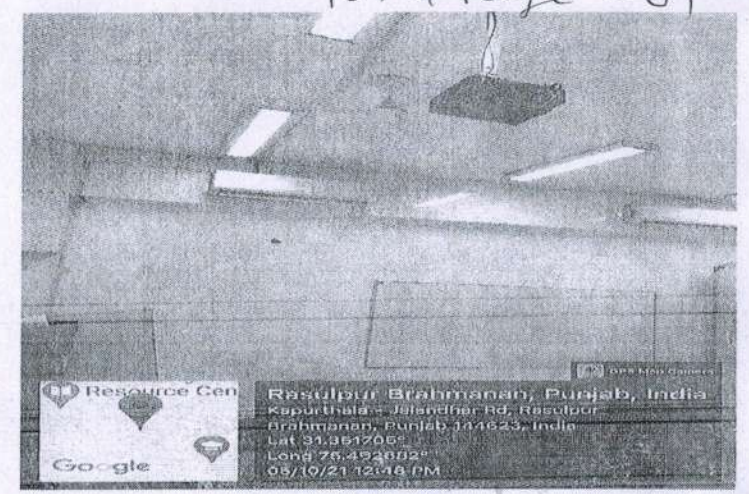

Class Room 104

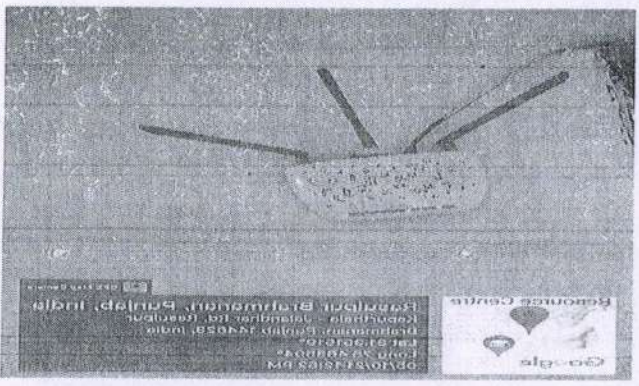

Wifi

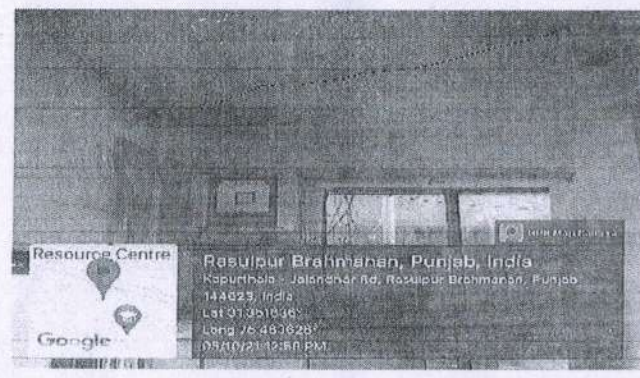

wifi Server

Annexure DFST -
Geotagged
pic Total Pg

Head
Deptt of Food Science & Technology
I.K.Gunj Punjab Technical University
KAPURTHALA

2
11/10/21

Room No A-401





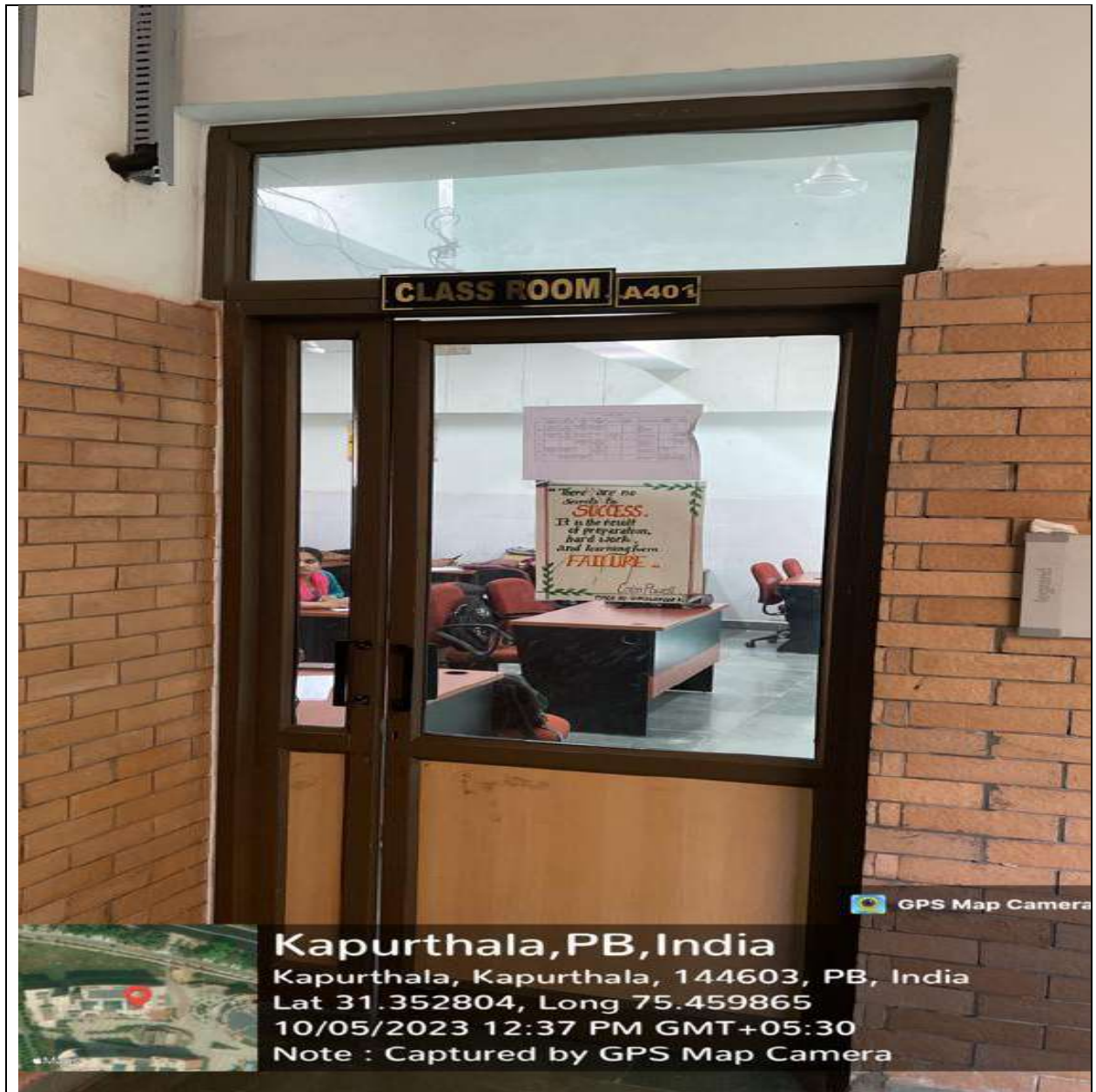

Kapurthala, PB, India
Kapurthala, Kapurthala, 144603, PB, India
Lat 31.352804, Long 75.459865
10/05/2023 12:37 PM GMT+05:30
Note : Captured by GPS Map Camera

A-405



A-406



Room A 409



Room No 410

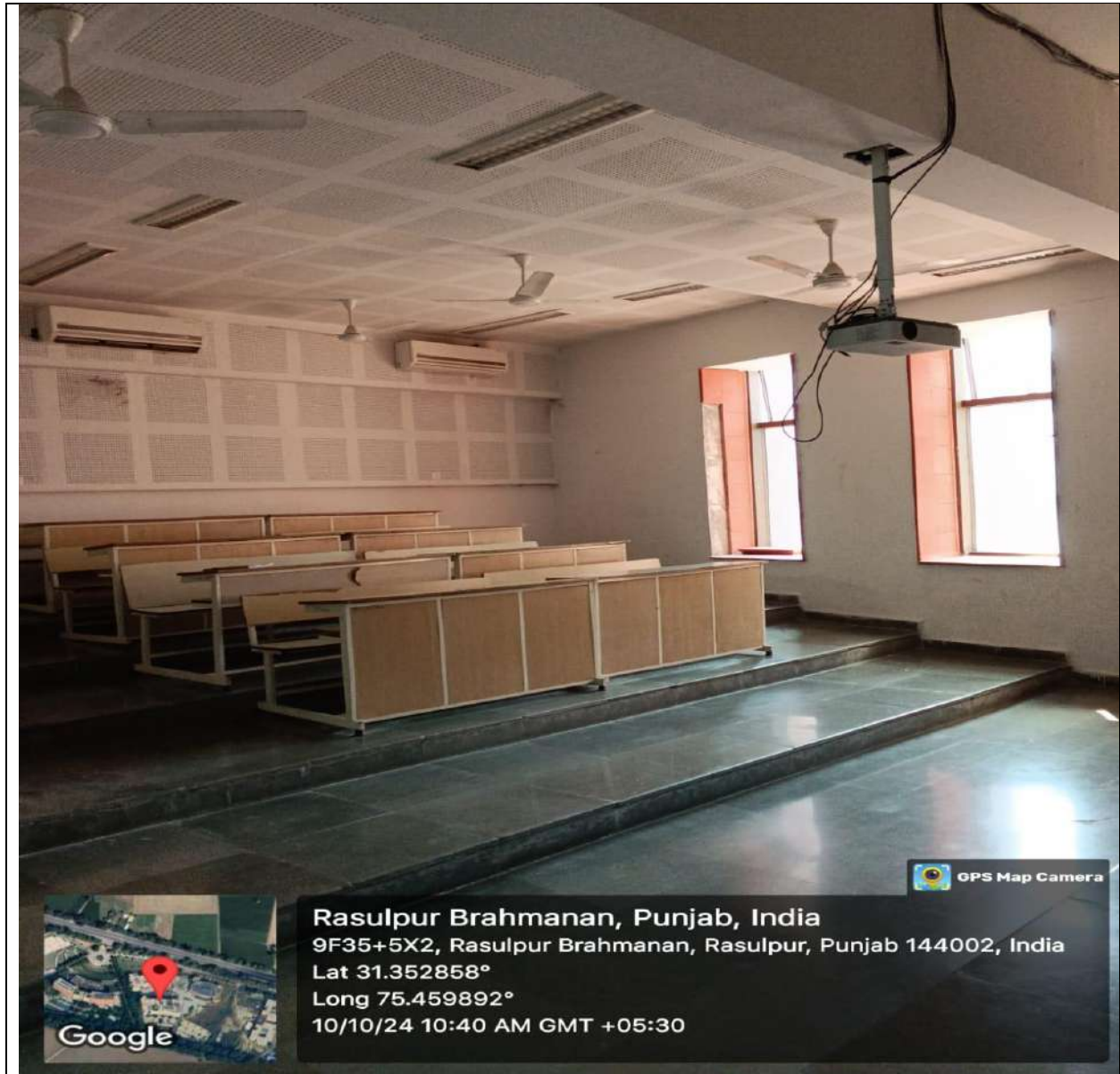



Room No A-506





Kapurthala, PB, India
Kapurthala, Kapurthala, 144603, PB, India
Lat 31.352849, Long 75.459505
10/05/2023 12:38 PM GMT+05:30
Note : Captured by GPS Map Camera

Room No- 507





Kapurthala, PB, India
Kapurthala, Kapurthala, 144603, PB, India
Lat 31.352966, Long 75.459331
10/05/2023 12:39 PM GMT+05:30
Note : Captured by GPS Map Camera

Room No- A 508

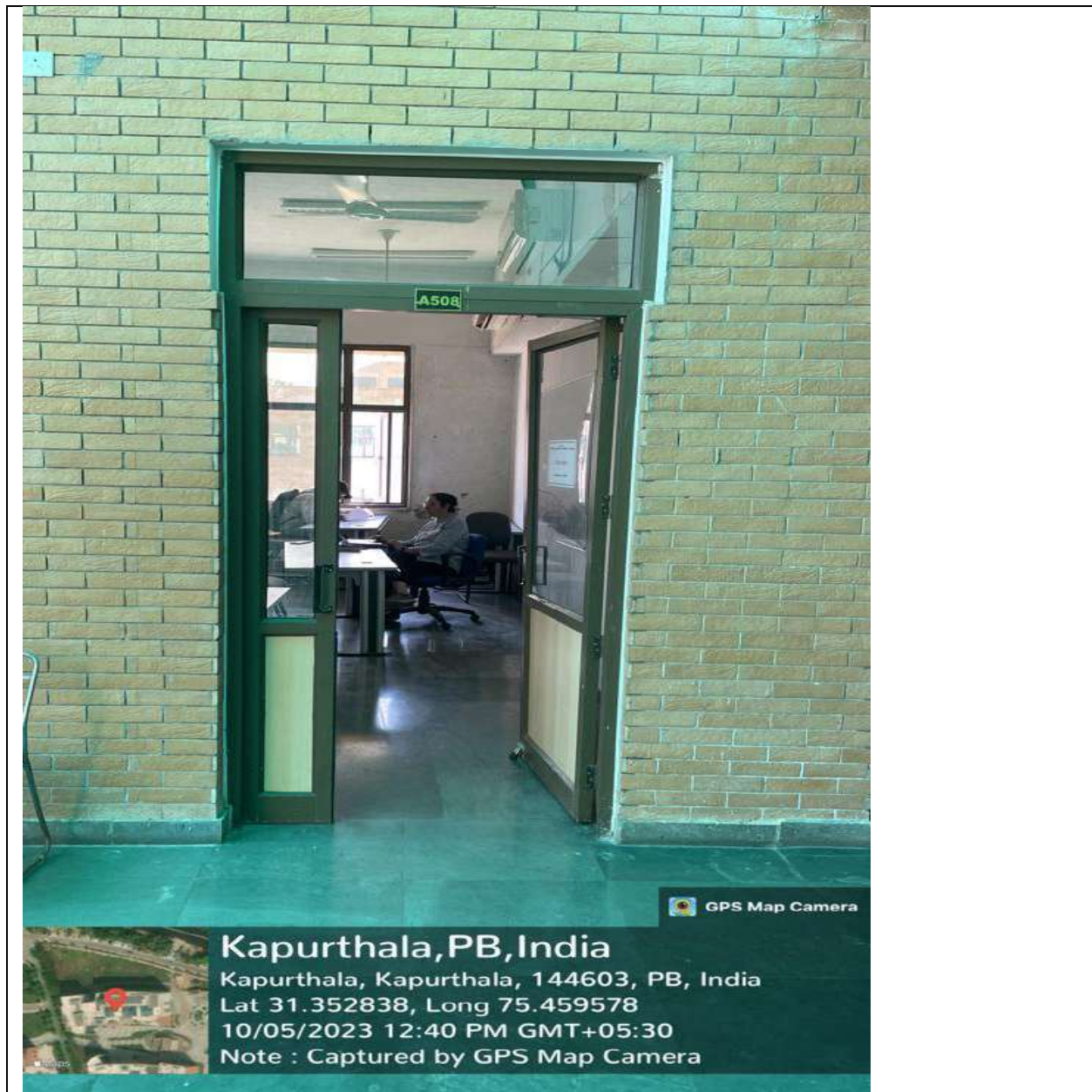



Room No- A 511

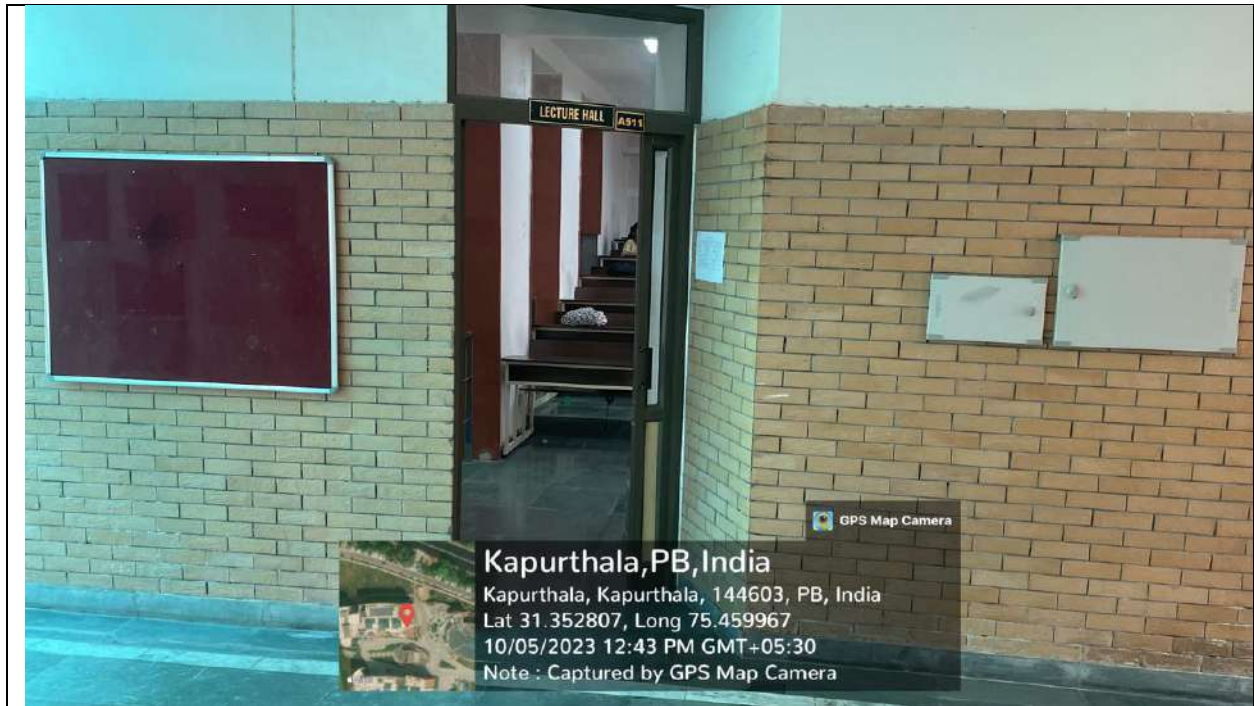

F-516



A 306



A 307





 GPS Map Camera



Rasulpur Brahmanan, Punjab, India
9f35+5x2, Rasulpur Brahmanan, Rasulpur, Punjab
144002, India
Lat 31.352801° Long 75.459728°
11/12/24 11:15 AM GMT +05:30

A 308





Jad
sity
Head
Department of Management
I.K. Gujral Punjab Technical Univ
Kapurthala-144 603
03A

GPS Map Camera

Rasulpur Brahmanan, Punjab, India
9F36+636, Rasulpur Brahmanan, Punjab 144002,

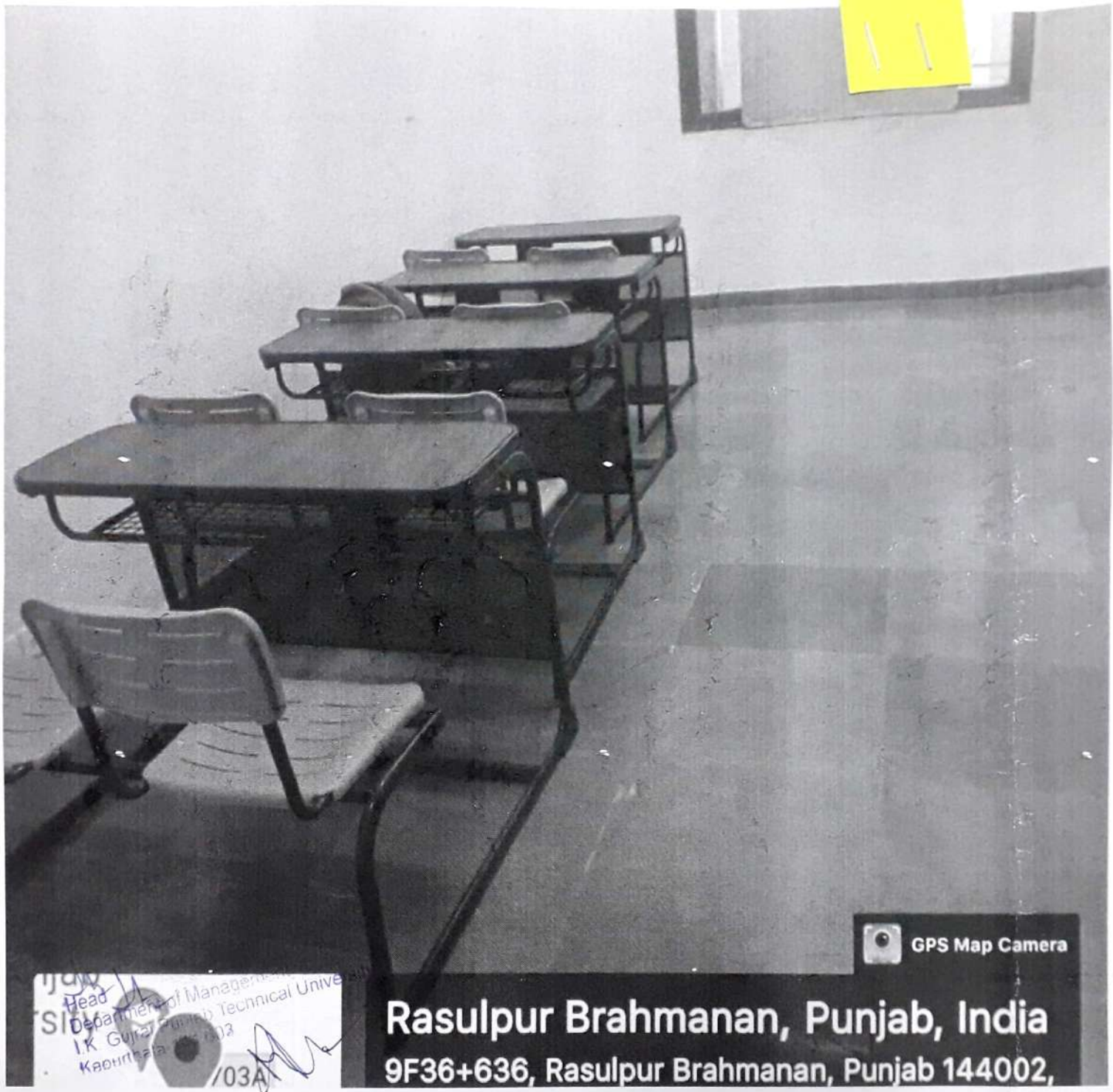

Head
Department of Management
I.K. Gujral Punjab Technical Univer
Kapurthala
/03A

GPS Map Camera

Rasulpur Brahmanan, Punjab, India
9F36+636, Rasulpur Brahmanan, Punjab 144002,

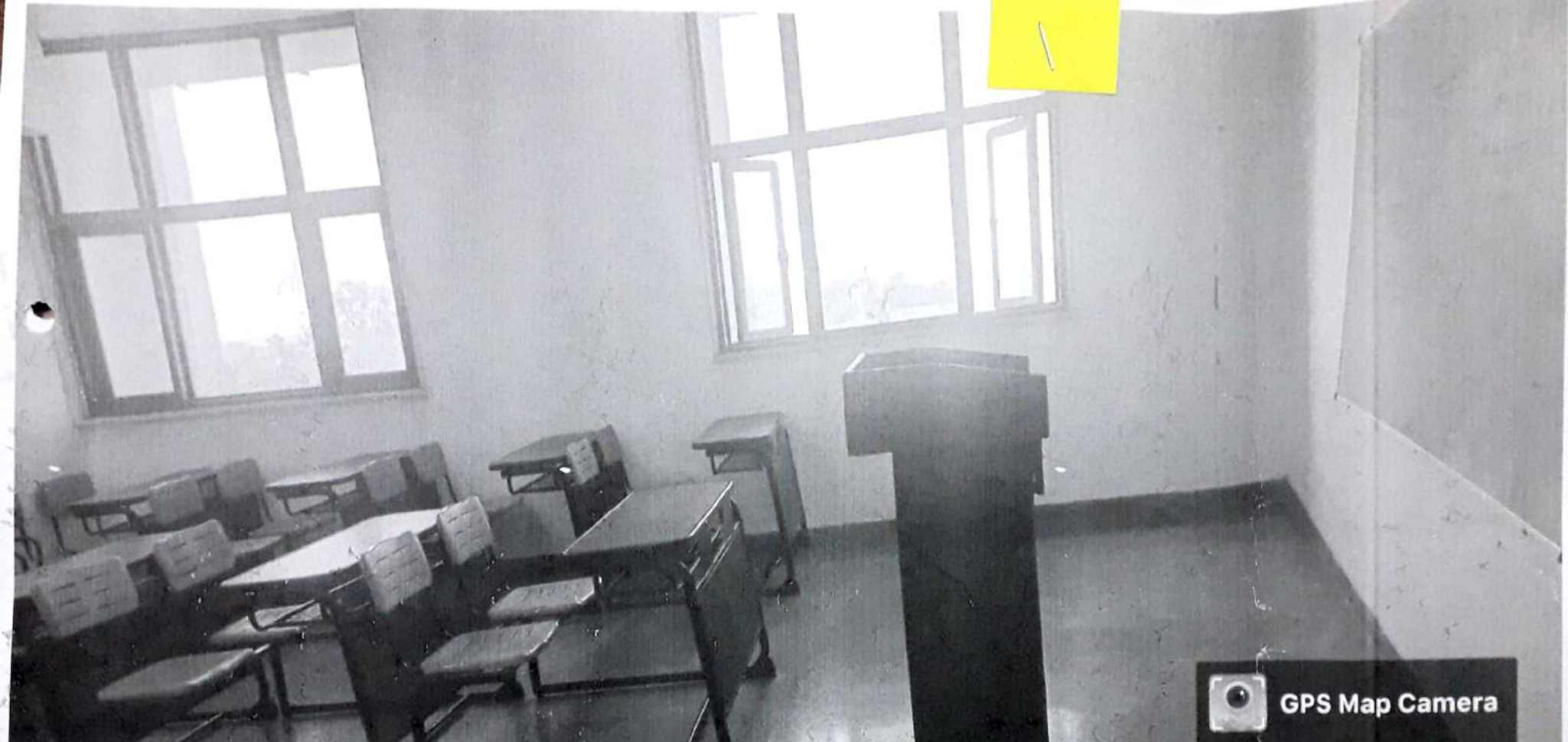

GPS Map Camera

University

03A

Head
Department of Management
I.K. Gujral Punjab Technical
University
Kapurthala-144 602

Google

[Handwritten signature]

Rasulpur Brahmanan, Punjab, India

9F36+636, Rasulpur Brahmanan, Punjab 144002, India

Lat 31.352743°

Long 75.459547°

22/10/21 12:18 PM

A-506



GPS Map Camera



Rasulpur Brahmanan, Punjab, India

9F36+636, Rasulpur Brahmanan, Punjab 144002, India

Lat 31.352726°

Long 75.459804°

22/10/21 12:13 PM

A-401

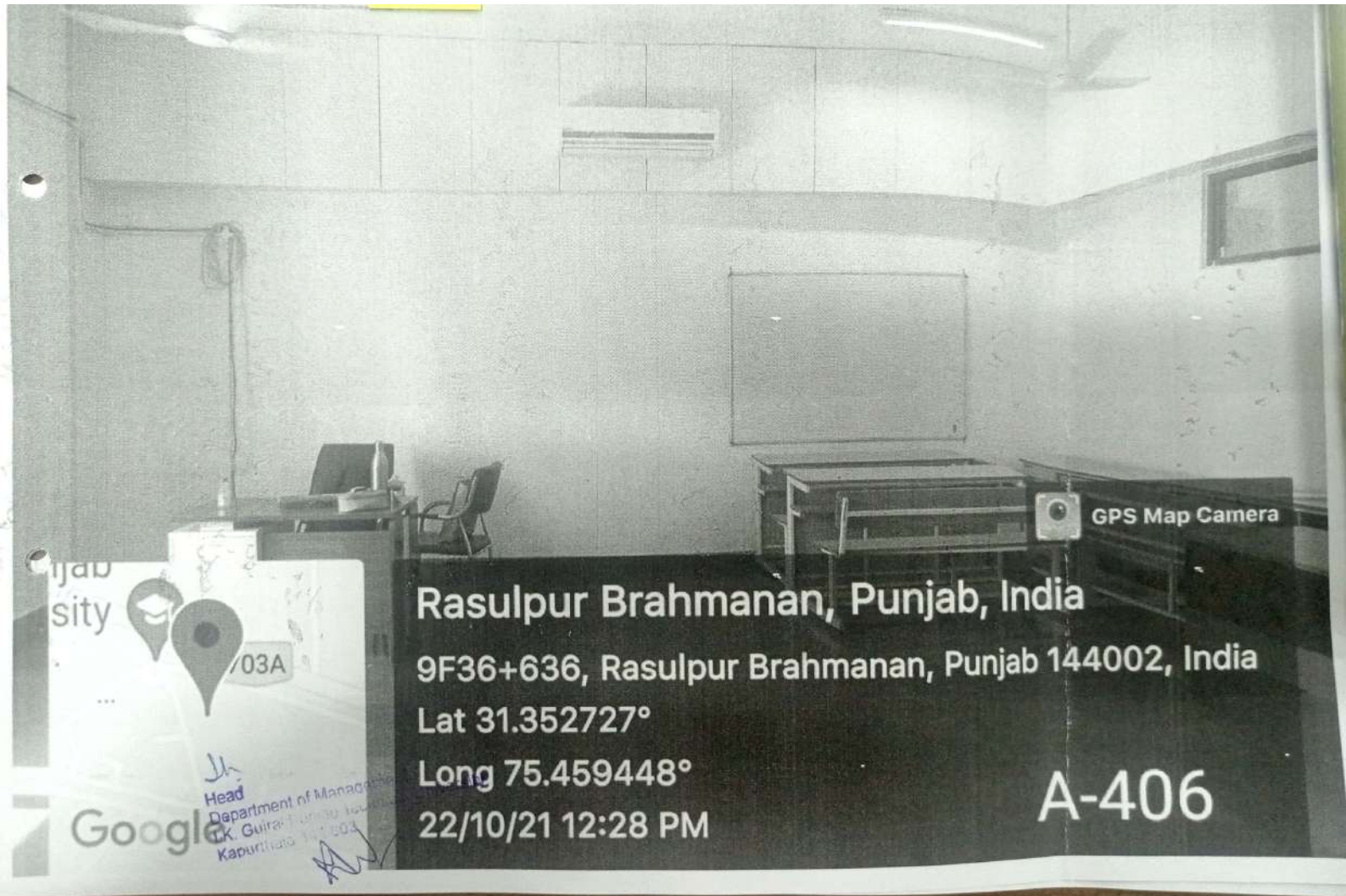

GPS Map Camera

Rasulpur Brahmanan, Punjab, India

9F36+636, Rasulpur Brahmanan, Punjab 144002, India

Lat 31.352727°

Long 75.459448°

22/10/21 12:28 PM

A-406

ijab
sity

03A

Head
Department of Management
Dr. Gurpreet Singh
Kapurthala

Google

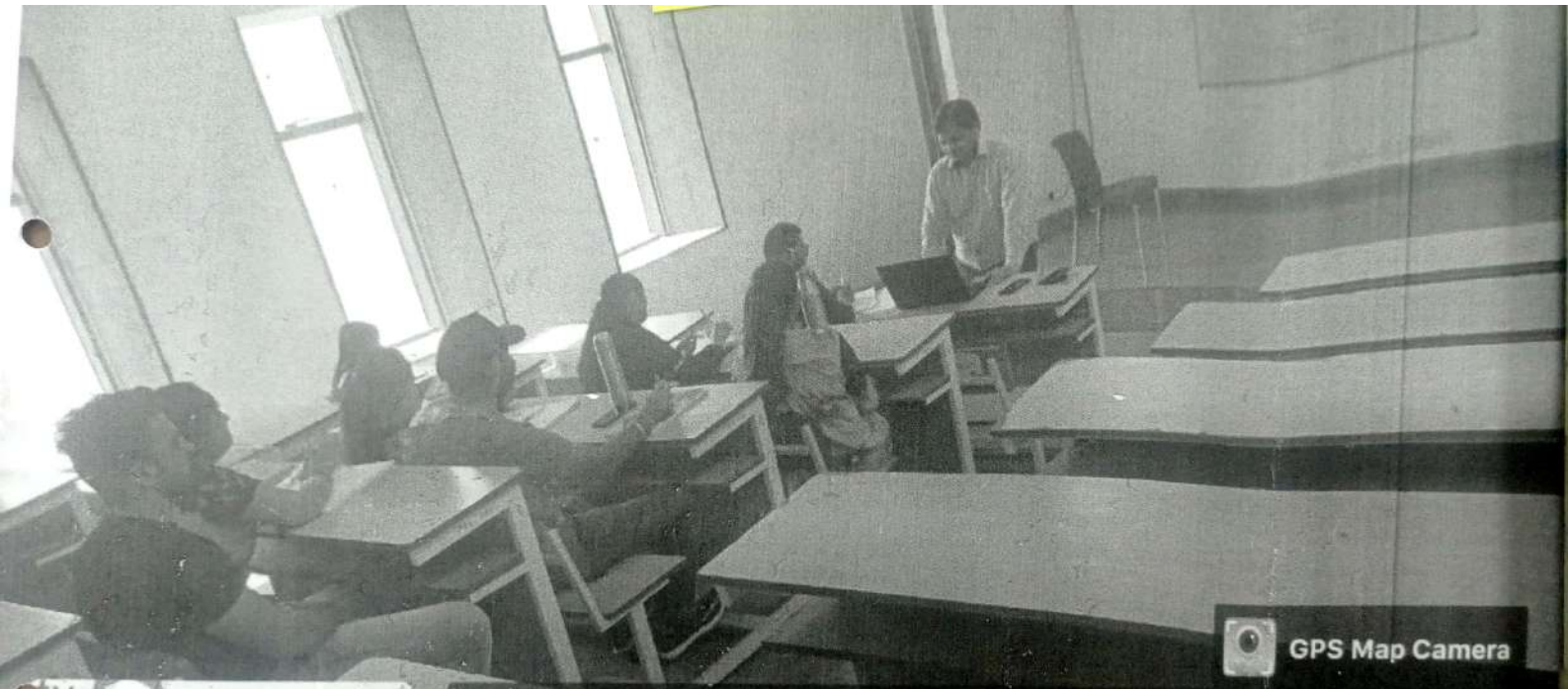

GPS Map Camera



Rasulpur, Punjab, India
9F26+R4R, Rasulpur, Punjab 144002, India
Lat 31.352295°
Long 75.459855°
22/10/21 12:16 PM

A-410

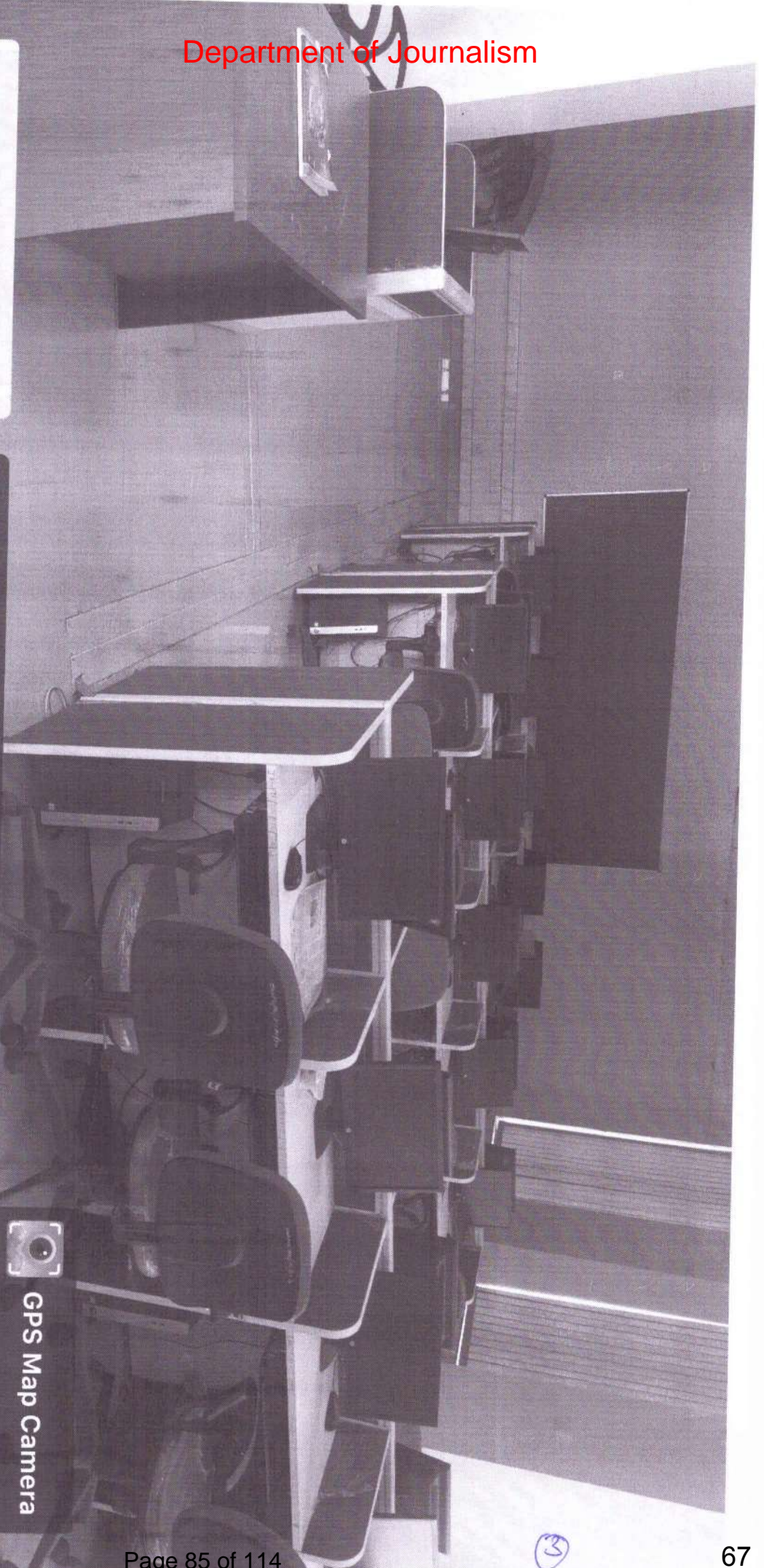

TISH SIKH
Technical Institute
(K.G. Purkhala, Punjab)
Purkhala
Google

Rasulpur, Punjab, India
9F27+J7H, Rasulpur, Punjab 144002, India
Lat 31.351708°
Long 75.46334°
28/10/21 11:49 AM



GPS Map Camera

Heritage
TISH SIKH Media
I.K.G. Punjab Technical University
(GATEWAY TO KNOWLEDGE)
Google

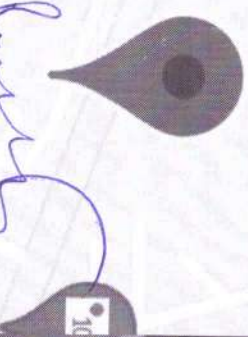

Rasulpur, Punjab, India
9F27+J7H, Rasulpur, Punjab 144002, India
Lat 31.351922°
Long 75.463403°
28/10/21 11:59 AM



GPS Map Camera

Class Room

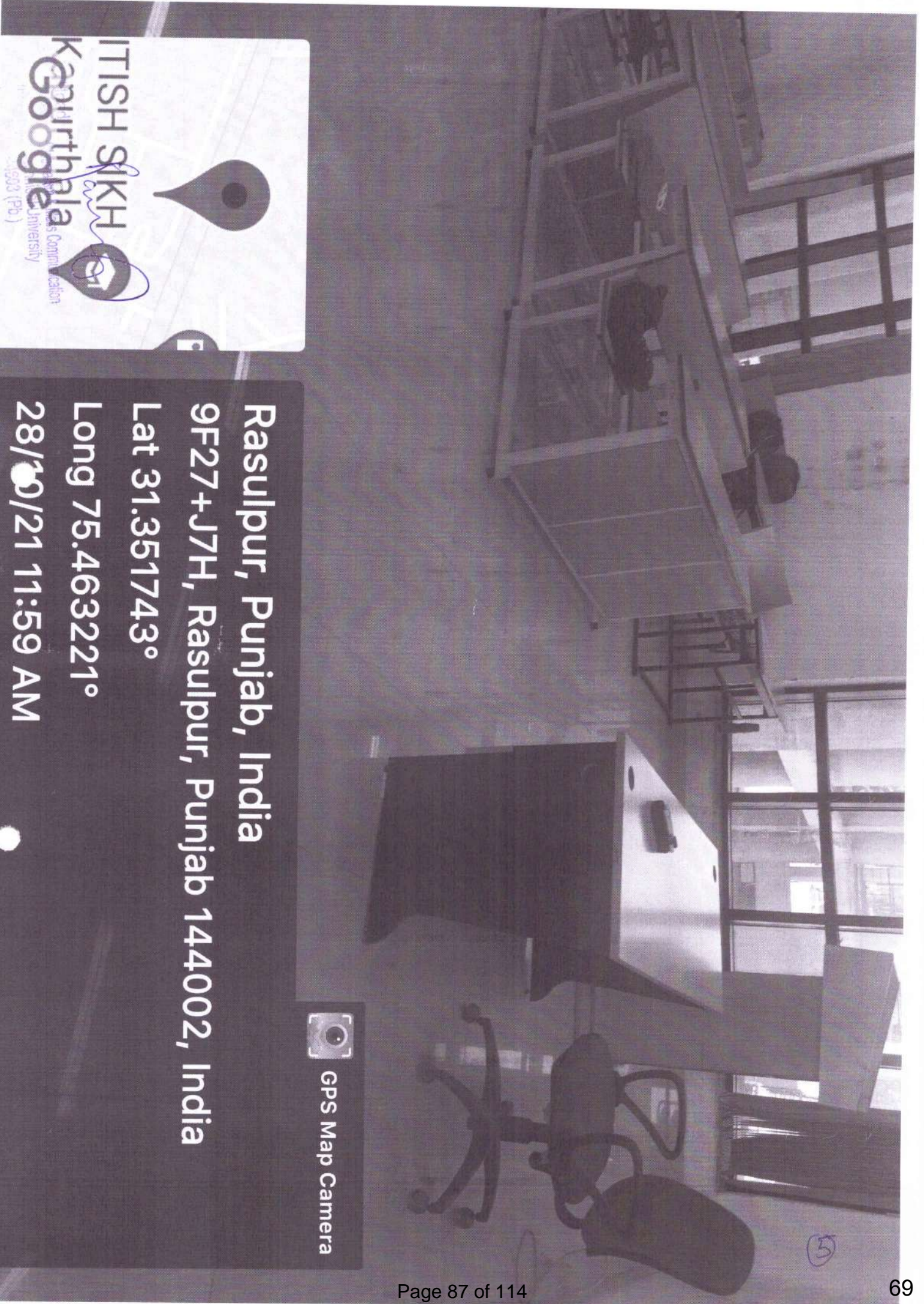

ITISH SIKH
Kaurthala
Community University
Google
593 (Pb.)

Rasulpur, Punjab, India
9F27+J7H, Rasulpur, Punjab 144002, India
Lat 31.351743°
Long 75.463221°
28/10/21 11:59 AM

 GPS Map Camera



Rasulpur Brahmanan, Punjab, India
Kapurthala - Jalandhar Rd, Rasulpur Brahmanan, Punjab
144623, India
Lat 31.352012°
Long 75.46284°
28/10/21 11:53 AM



GPS Map Camera

4.3.1

Department of HLCS

CALSSROOM
HLCS

Dr. Anshu
Faculty in charge
Department of Humanities, Languages
and Cultural Studies
IK Guirat Punjab Technical University, Jalandhar

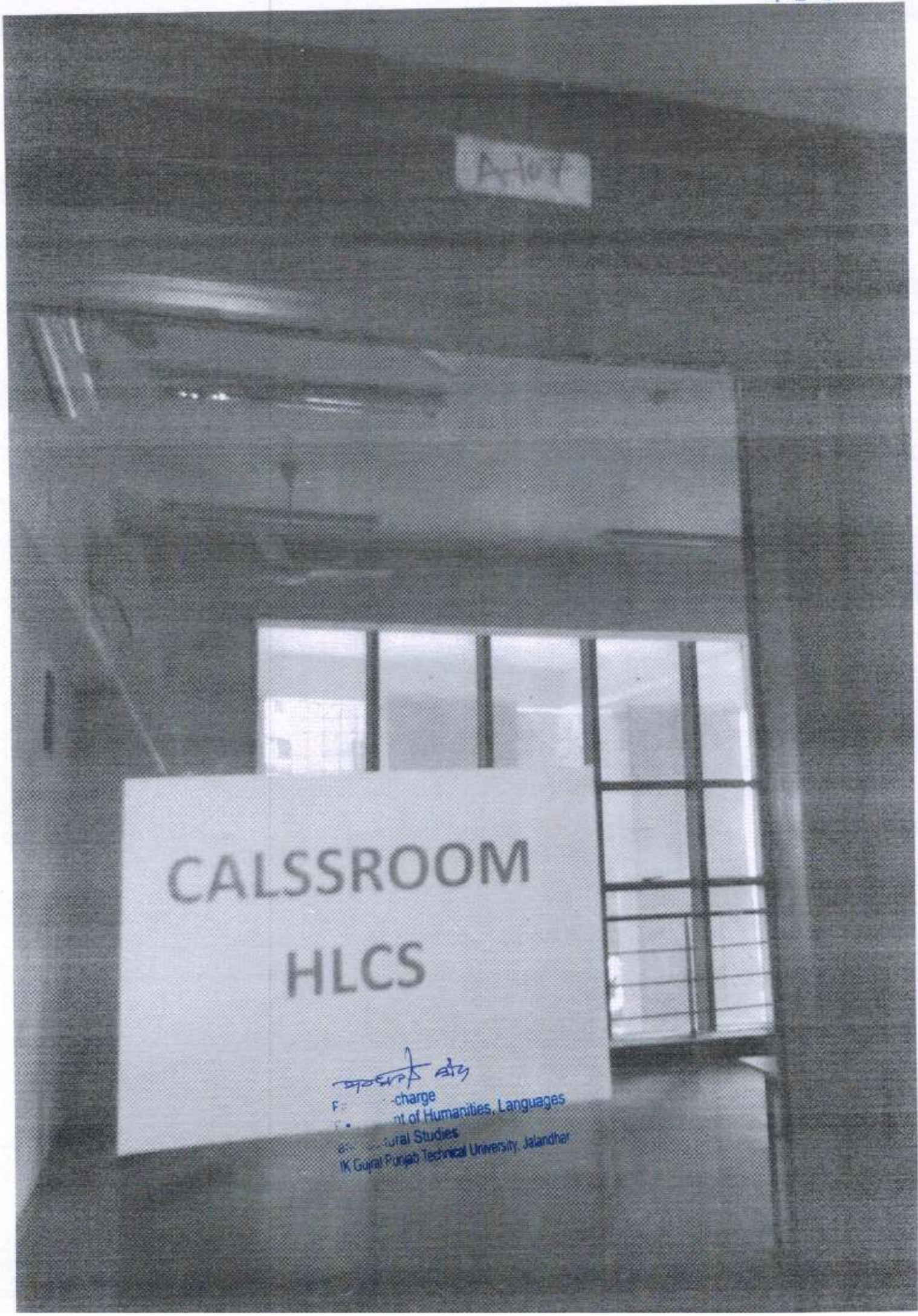

CALSSROOM HLCS

Dr. ...
F. ... charge
Department of Humanities, Languages
and Cultural Studies
IK Gujral Punjab Technical University, Jalandhar





 **GPS Map Camera**

Hoshiarpur, Punjab, India

GVCR+6HF, Jalandhar Rd, Opposite Petrol Pump, Roop Nagar, Hoshiarpur, Punjab

146001, India

Lat 31.52062°

Long 75.891472°

21/12/23 09:39 AM GMT +05:30





 **GPS Map Camera**

Hoshiarpur, Punjab, India

GVCR+6HF, Jalandhar Rd, Opposite Petrol Pump, Roop Nagar, Hoshiarpur, Punjab
146001, India

Lat 31.520579°

Long 75.891468°

21/12/23 09:39 AM GMT +05:30





 **GPS Map Camera**



Hoshiarpur, Punjab, India

GVCR+6HF, Jalandhar Rd, Opposite Petrol Pump, Roop Nagar, Hoshiarpur, Punjab
146001, India

Lat 31.520555°

Long 75.891402°

21/12/23 09:45 AM GMT +05:30



GPS Map Camera



Amritsar, Punjab, India

Bubber Containers, Plot Number 16,17 and 25, Industrial
 Development Colony, Post Office Rayon & Silk Mills, Chheharta,
 Shori Nagar, Amritsar, Punjab 143105, India

Lat 31.636883°
 Long 74.819807°
 16/10/21 03:37 PM

Inside Govt. Polytechnic College,
 Near GNDU, G. T. Road, P.O. Chheharta,
 Amritsar-143105 Punjab.
 Ph. - 0183-2460034, 7087364656

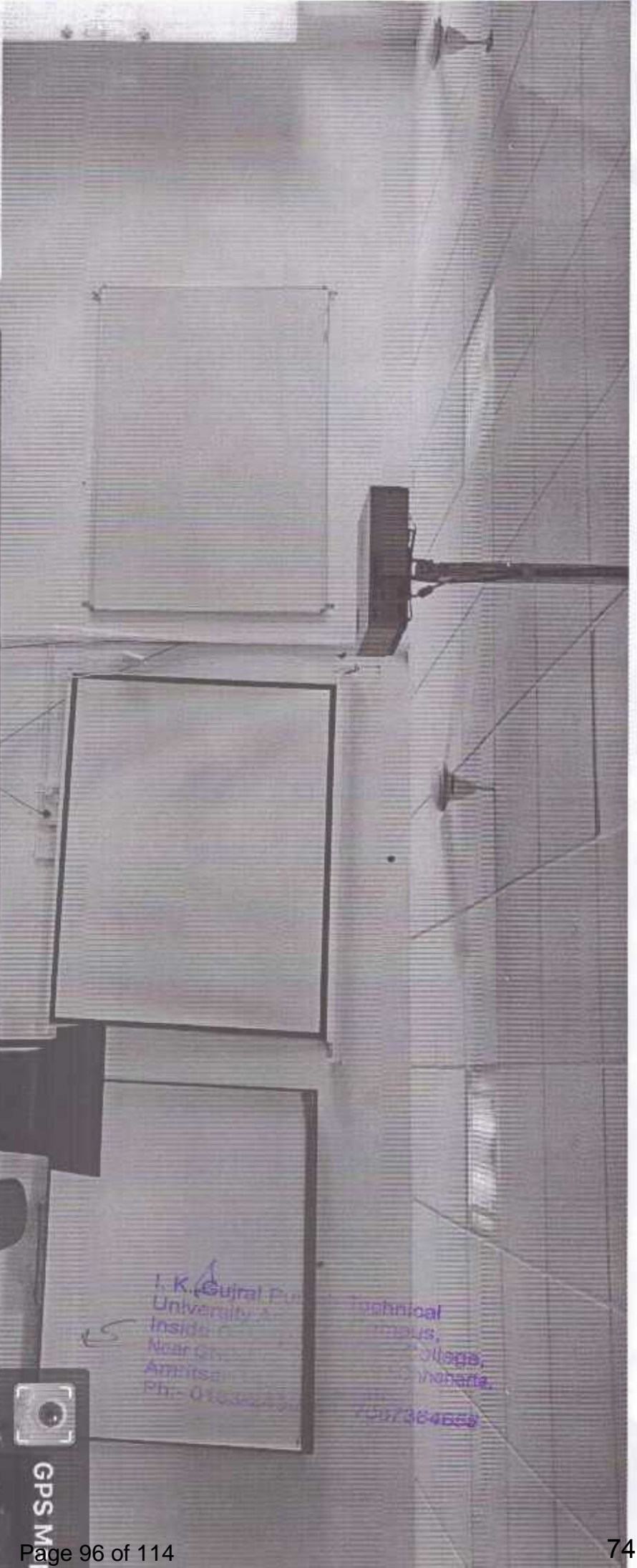

Amritsar, Punjab, India

Lab , IKGPTU Amritsar campus inside Govt. polytechnic college, near Chheharta, Shori Nagar, Amritsar, Punjab 143105, India

Lat 31.637239°

Long 74.819429°

14/10/21 12:31 PM



GPS M...

I. K. Gajral Punjab Technical University Amritsar Campus, Inside Govt. Polytechnic College, Near GNDU, G. T. Road, P.O. Chheharta, Amritsar-143105 Punjab. Ph:- 0183-2450034, 7087364658

Amritsar, Punjab, India

Class Room, IKGPTU Amritsar campus inside Govt. polytechnic col near Chheharta, Shori Nagar, Amritsar, Punjab 143105, India

Lat 31.6372339°

Long 74.819429°

14/10/21 12:10 PM

GPS M...

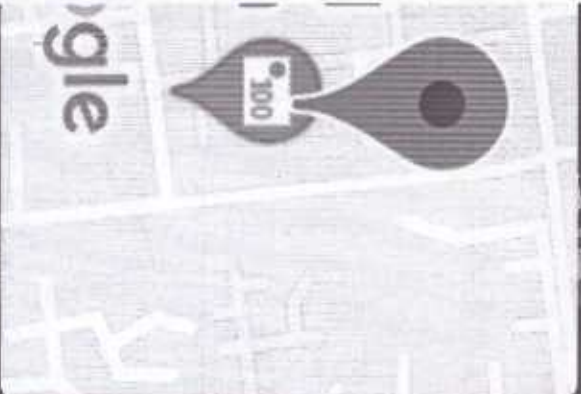

R
I. K. Gujral Punjab Technical
University Amritsar Campus,
Inside Govt. Polytechnic College,
Near GNDU, G. T. Road, P.O. Chheharta,
Amritsar-143105 Punjab
Ph:- 0183-2450034, 7087384656



GPS M...

Amritsar, Punjab, India

seminar hall, IKGPTU Amritsar campus inside Govt. polytechnic
college, Chheharta, Shori Nagar, Amritsar, Punjab 143105, India
Lat 31.637239°
Long 74.819429°
14/10/21 10:11 AM



Class Room-I

MOHALI CAMPUS I

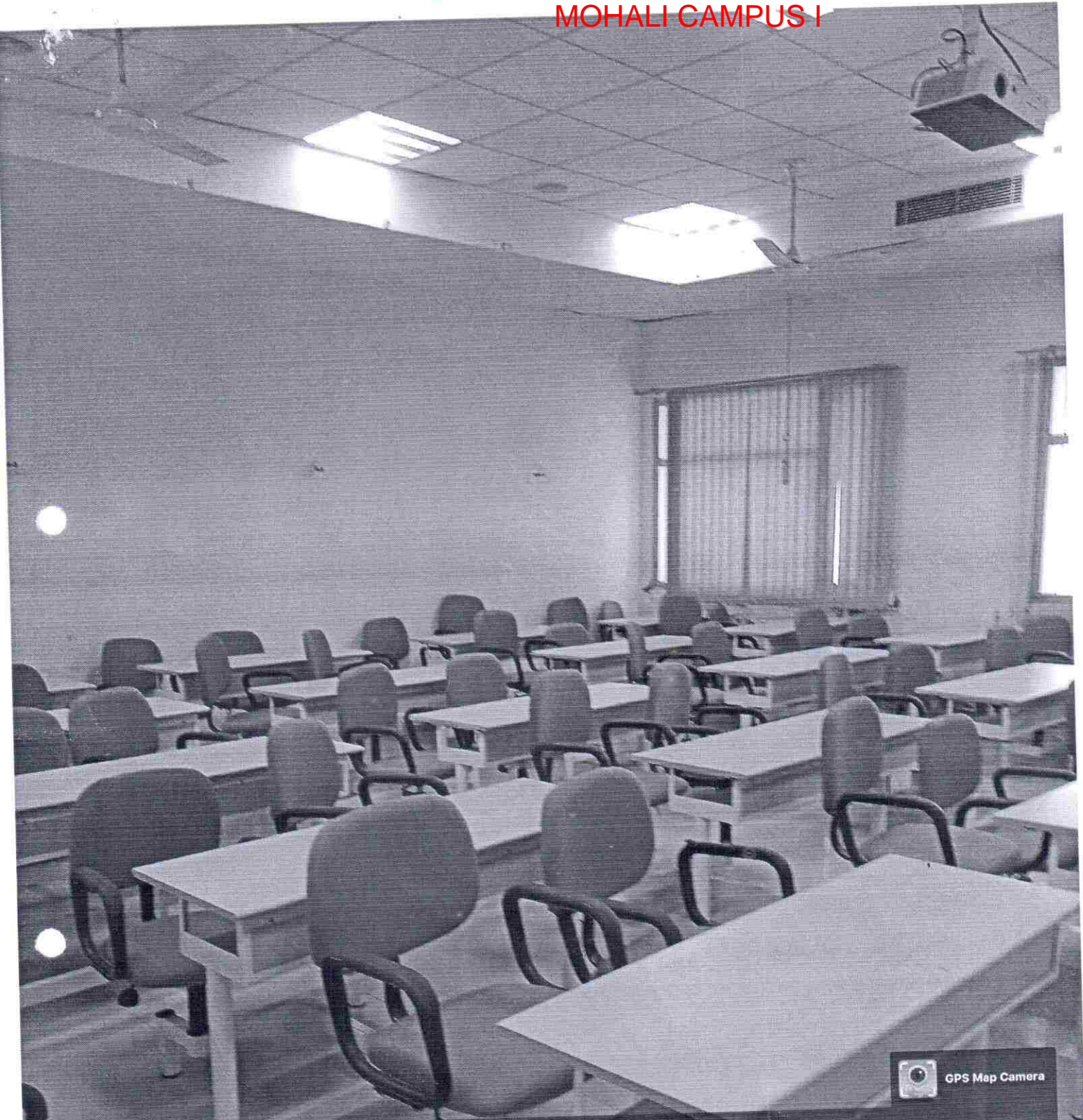

GPS Map Camera



Sahibzada Ajit Singh Nagar, Punjab, India

C-102/B INDUSTRIAL AREA PHASE 7,, Industrial Area,
Sector 73, Sahibzada Ajit Singh Nagar, Punjab 160055,
India

Lat 30.72292°
Long 76.701777°
23/10/21 10:50 AM

I.K.Gujral Punjab Technical University
Mohali Campus-1

Director

I.K.Gujral-Punjab Technical University
Mohali Campus-1

19/300

Class Room - 2

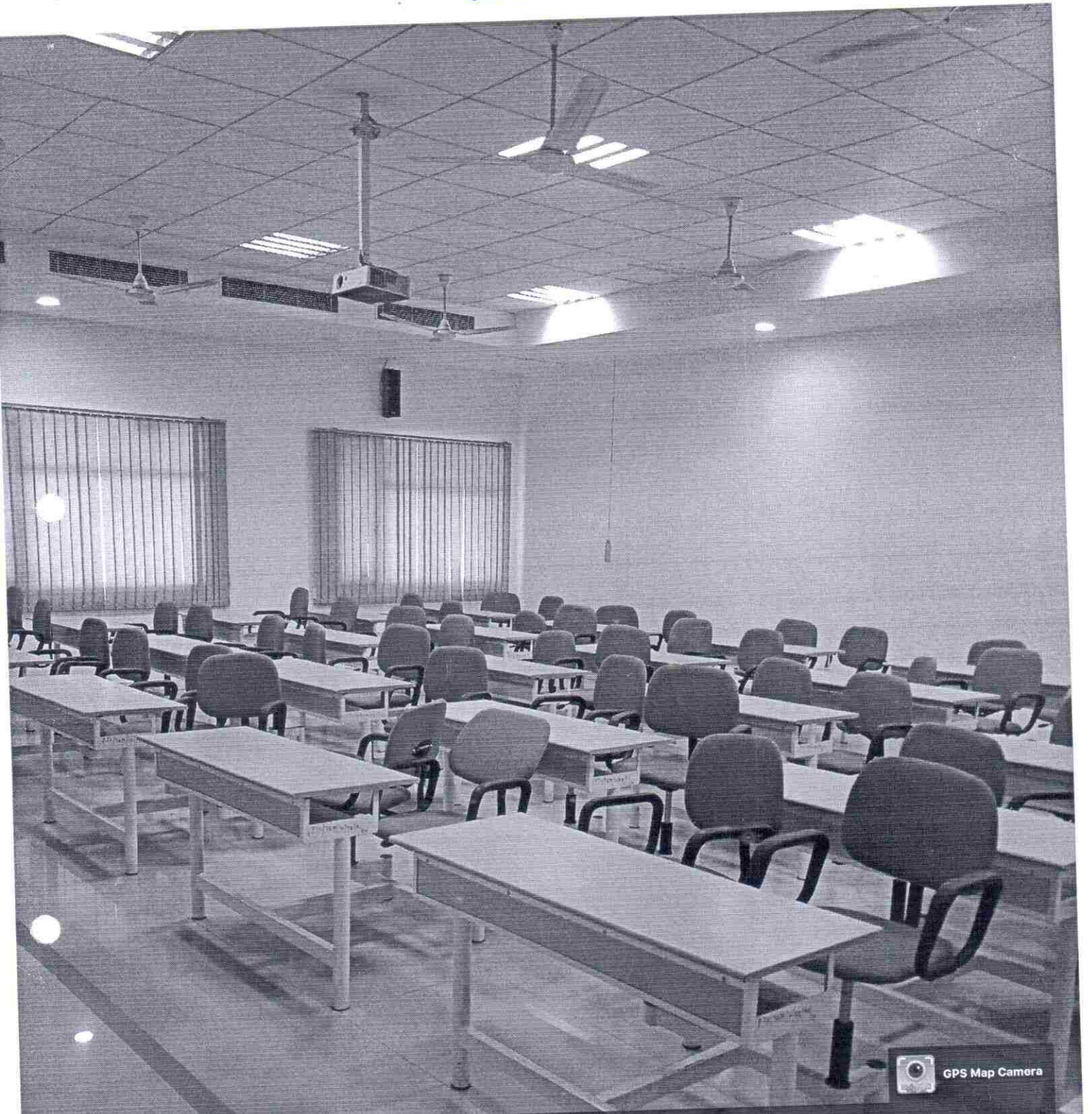

GPS Map Camera



Sahibzada Ajit Singh Nagar, Punjab, India

C-102/B INDUSTRIAL AREA PHASE 7,, Industrial Area,
Sector 73, Sahibzada Ajit Singh Nagar, Punjab 160055,
India

Lat 30.72292°

Long 76.701777°

23/10/21 10:52 AM



Director
I.K.Gujral-Punjab Technical University
Mohali Campus-1

20/38

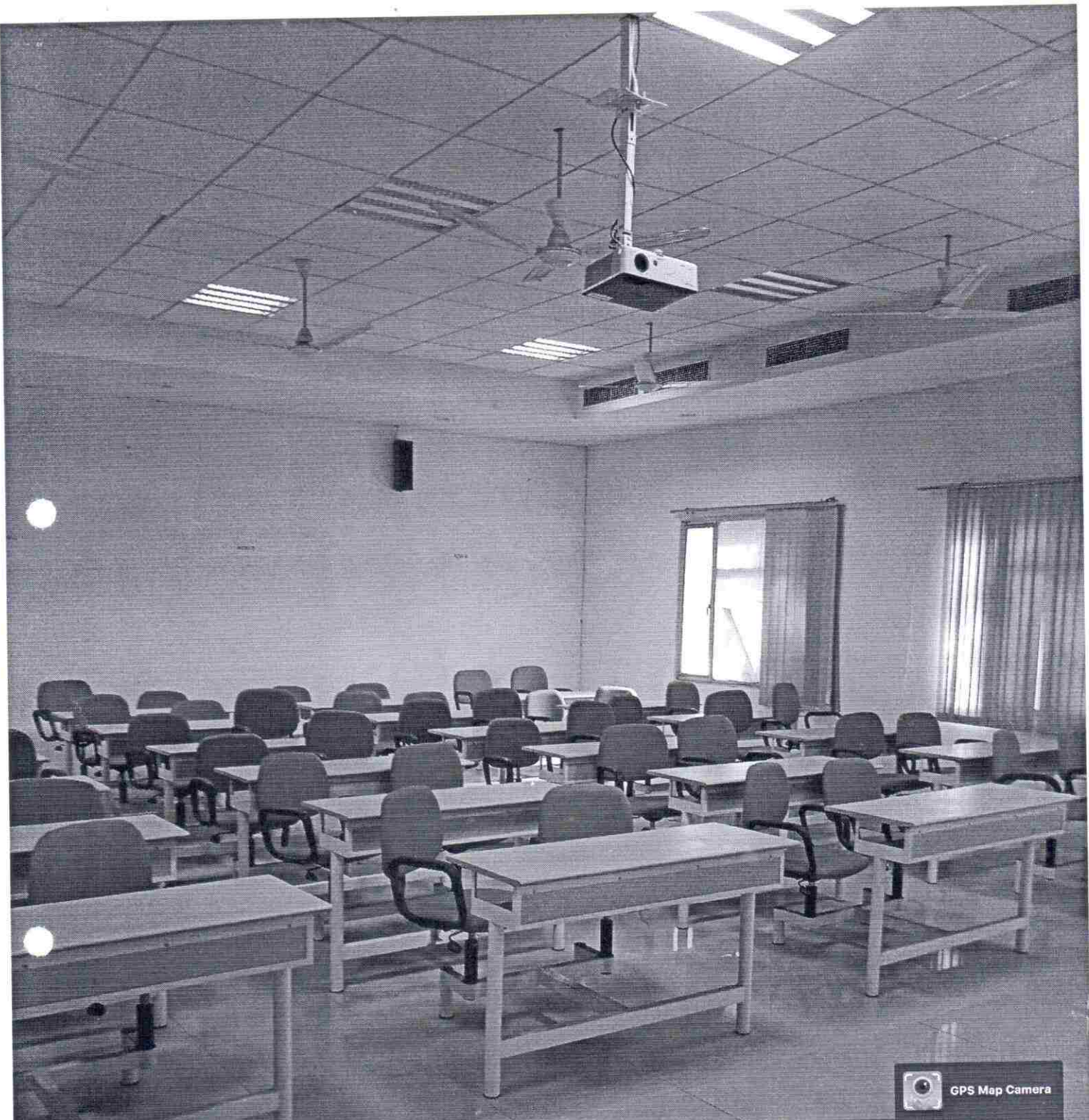

Sahibzada Ajit Singh Nagar, Punjab, India

C-102/B INDUSTRIAL AREA PHASE 7,, Industrial Area,
Sector 73, Sahibzada Ajit Singh Nagar, Punjab 160055,
India

Lat 30.72292°
Long 76.701777°
23/10/21 10:51 AM

Director

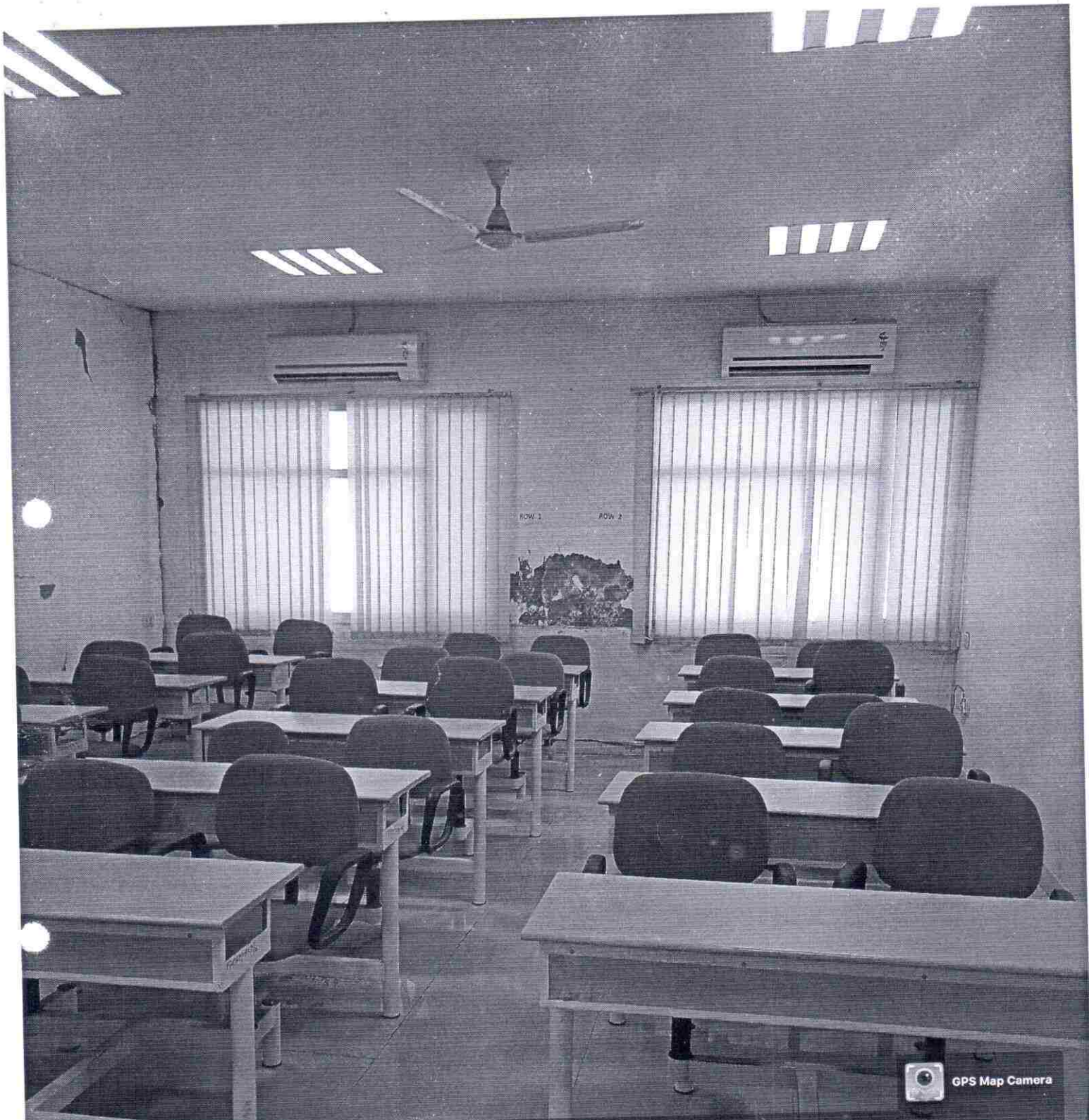

GPS Map Camera



Sahibzada Ajit Singh Nagar, Punjab, India

C-102/B INDUSTRIAL AREA PHASE 7,, Industrial Area,
Sector 73, Sahibzada Ajit Singh Nagar, Punjab 160055,
India

Lat 30.72292°
Long 76.701777°
23/10/21 10:54 AM

I.K.Gujral Punjab Technical University
Mohali Campus-3

Director
I.K.Gujral-Punjab Technical University
Mohali Campus-1

22/30

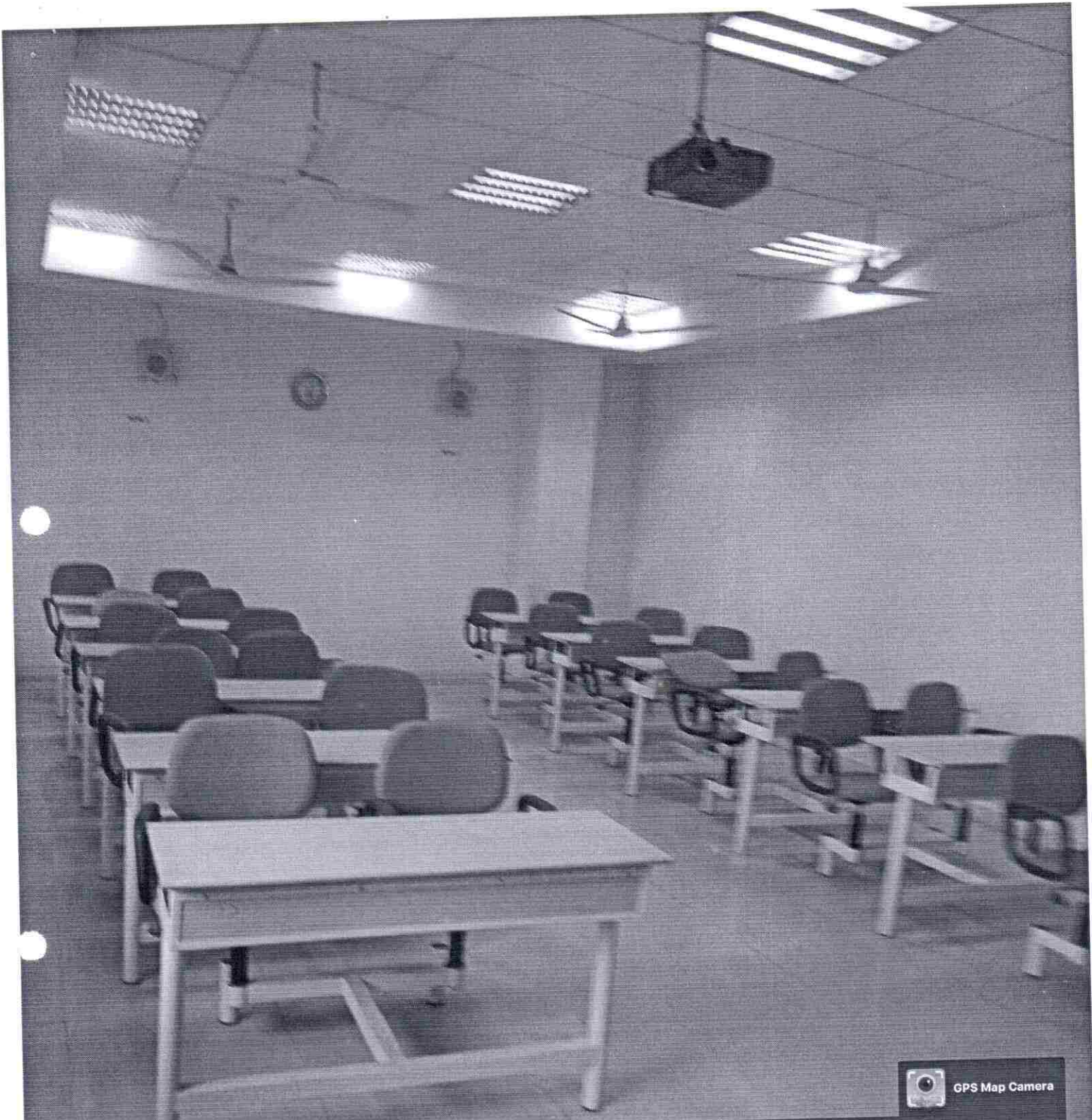

Sahibzada Ajit Singh Nagar, Punjab, India
C-102/B INDUSTRIAL AREA PHASE 7,, Industrial Area,
Sector 73, Sahibzada Ajit Singh Nagar, Punjab 160055,
India
Lat 30.72292°
Long 76.701777°
23/10/21 10:53 AM

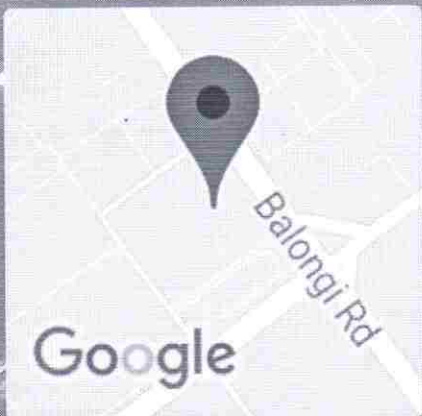

Sahibzada Ajit Singh Nagar, Punjab, India
C-102/B INDUSTRIAL AREA PHASE 7,, Industrial Area,
Sector 73, Sahibzada Ajit Singh Nagar, Punjab 160055,
India
Lat 30.72292°
Long 76.701777°
23/10/21 11:05 AM

Director

24/30

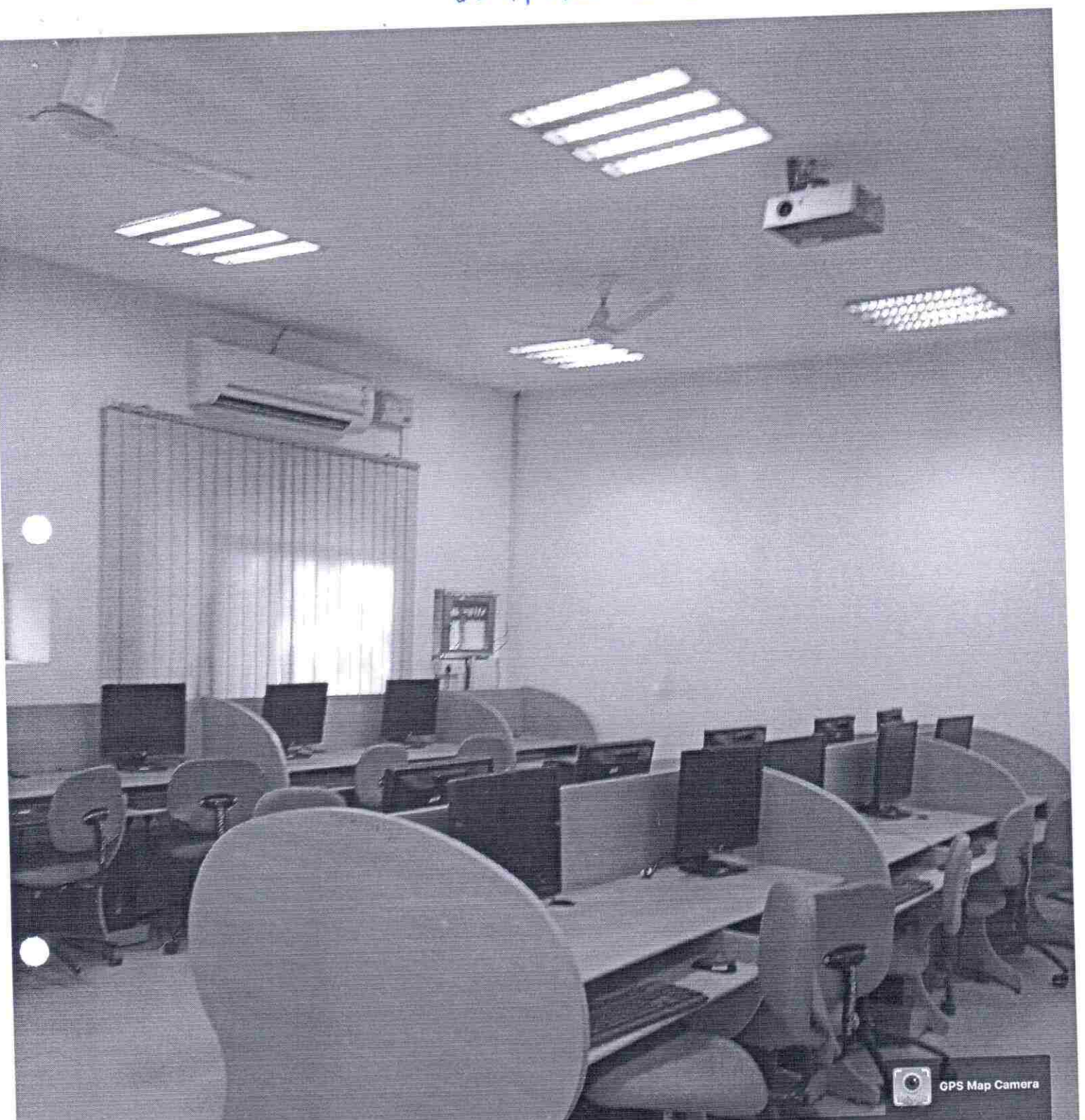

GPS Map Camera



Sahibzada Ajit Singh Nagar, Punjab, India
C-102/B INDUSTRIAL AREA PHASE 7,, Industrial Area,
Sector 73, Sahibzada Ajit Singh Nagar, Punjab 160055,
India
Lat 30.72292°
Long 76.701777°
23/10/21 10:50 AM

25/38

Library

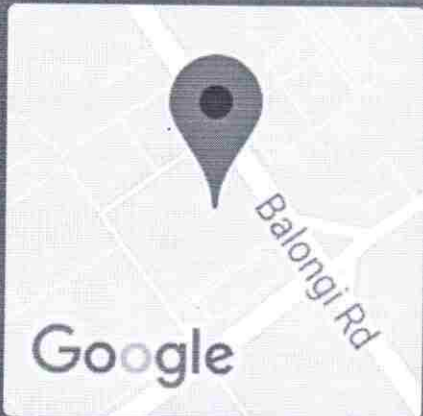
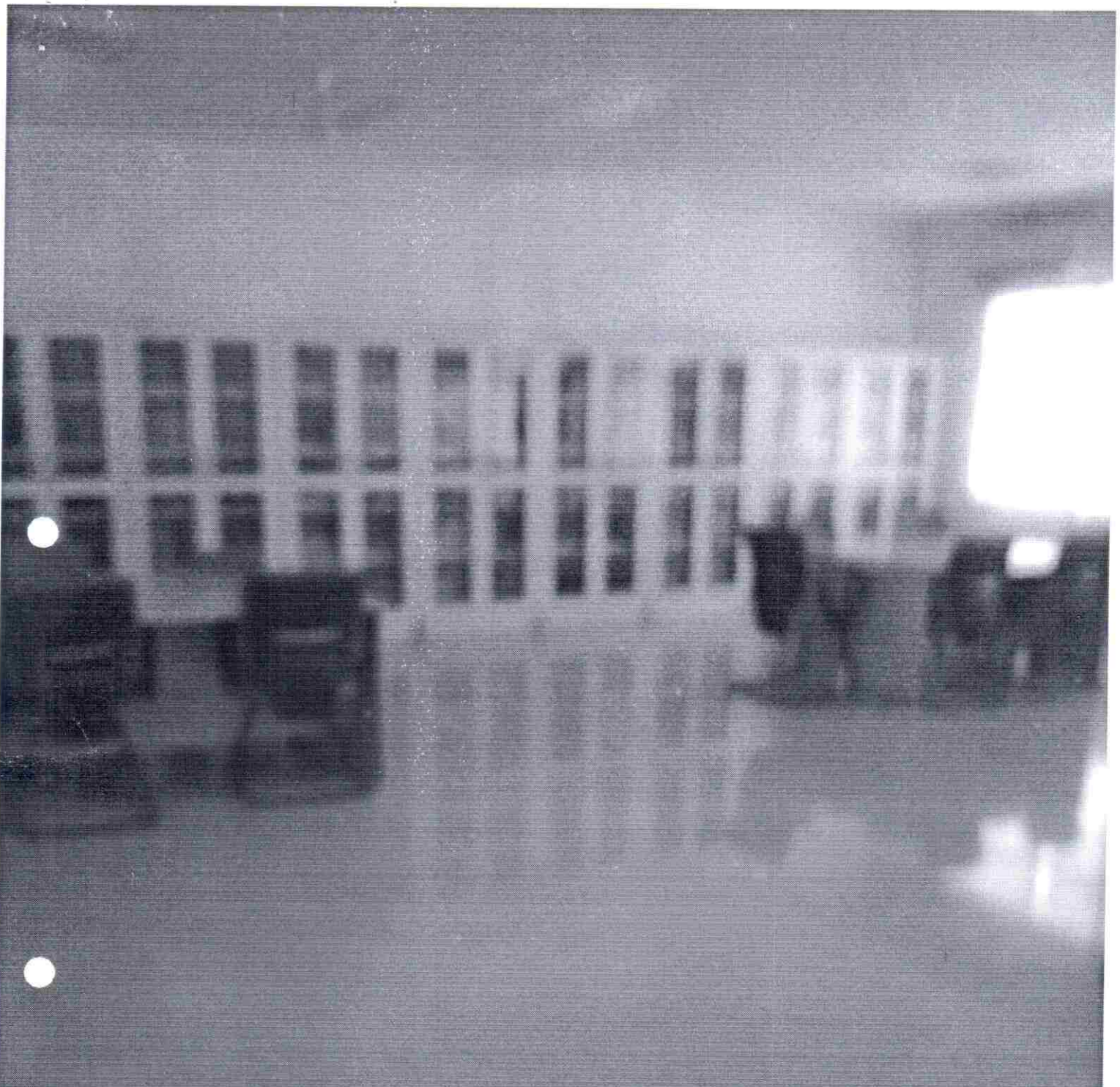

Sahibzada Ajit Singh Nagar, Punjab, India
C-102/B INDUSTRIAL AREA PHASE 7,, Industrial Area,
Sector 73, Sahibzada Ajit Singh Nagar, Punjab 160055,
India
Lat 30.72292°
Long 76.701777°
23/10/21 10:40 AM

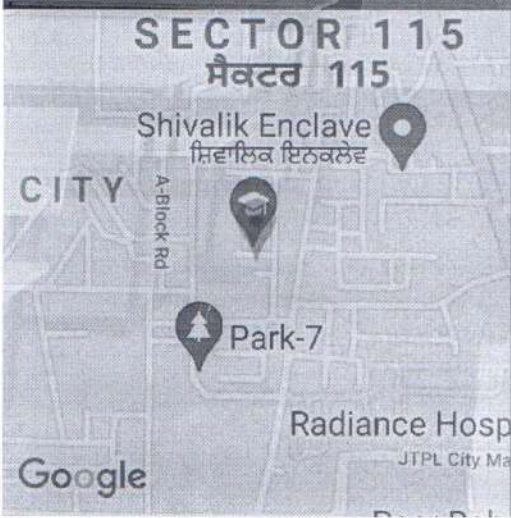
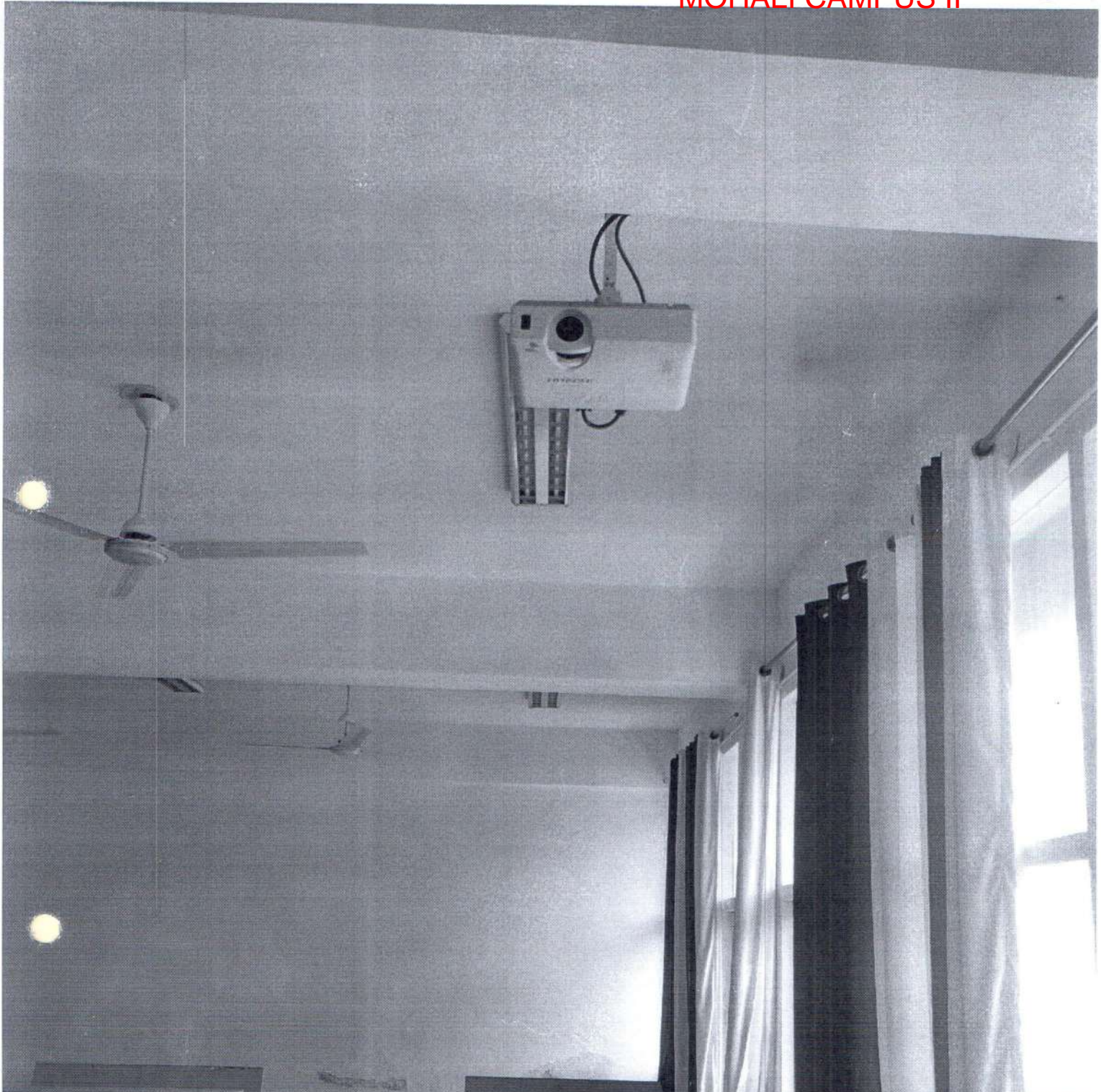

2021-09-22(Wed) 09:39(am)

Rashmi
Director
I.K.G.P.T.U
Mohali Campus-II

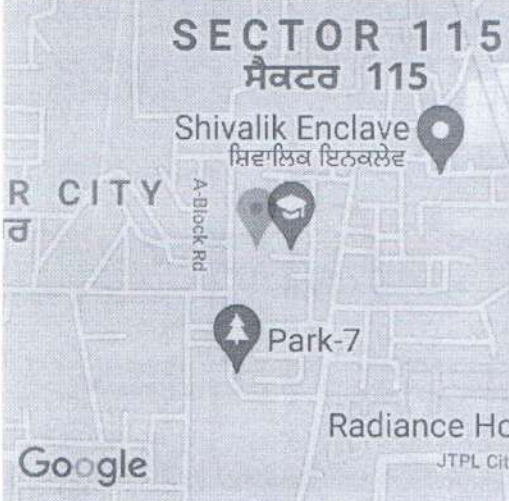

2021-09-22(Wed) 09:50(am)

Prashant
Director
I.K.G.P.T.U
Mohali Campus-II

Muhtasham 86

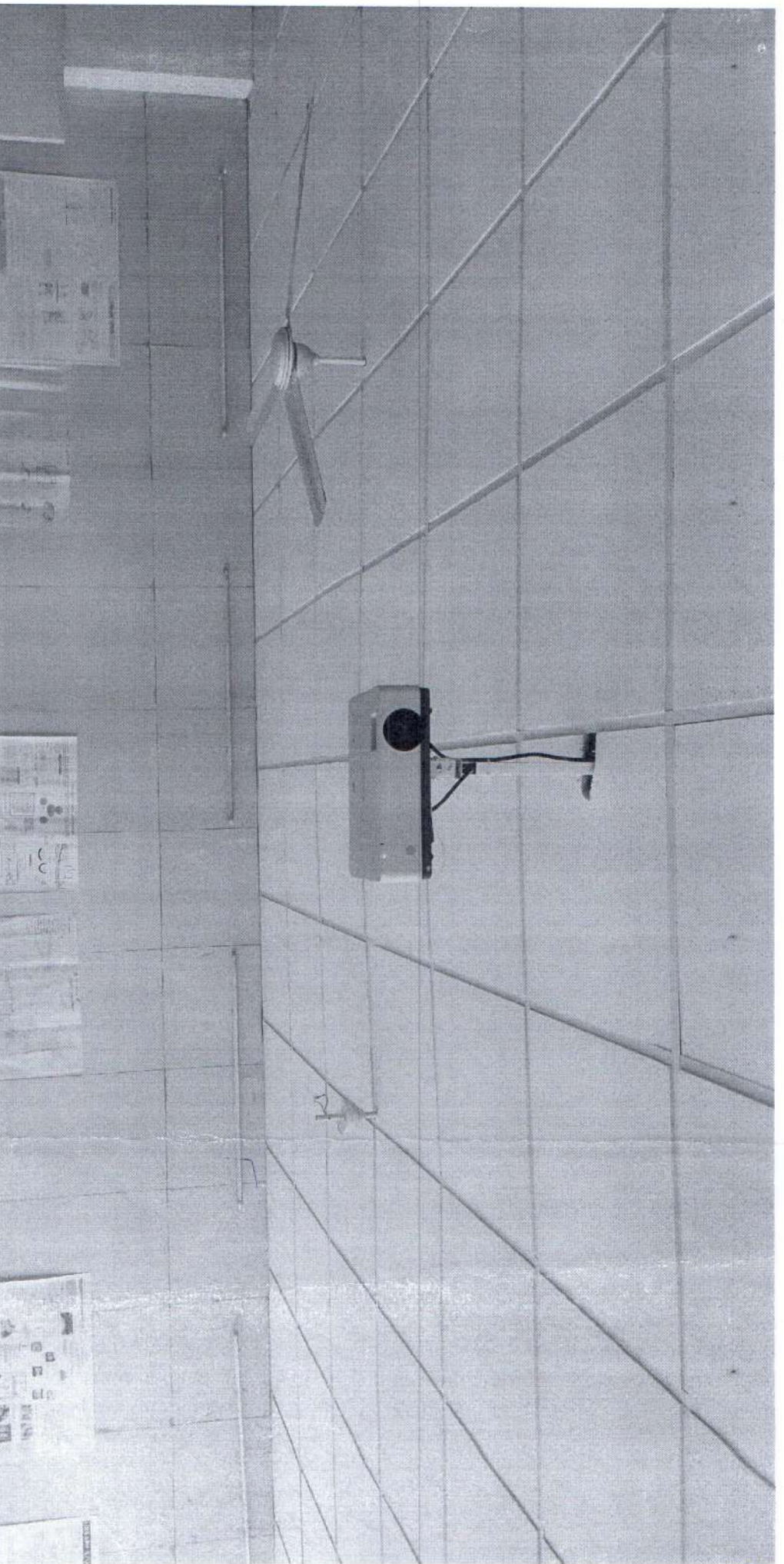

2021-09-22(Wed) 09:53(arn)

Pooja Singh
Director
I.K.G.P.T.U.
Mohali Campus-II
Neha K Sharma

10

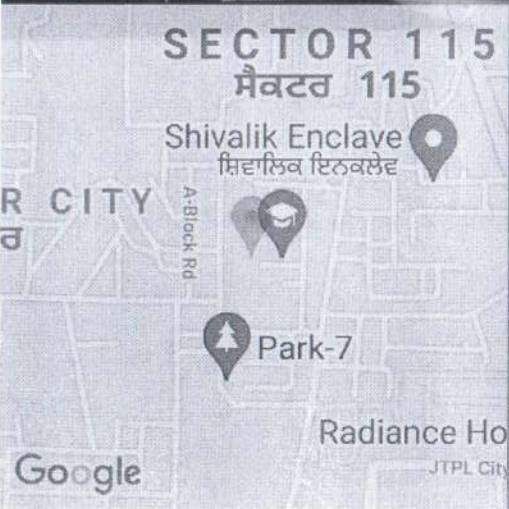
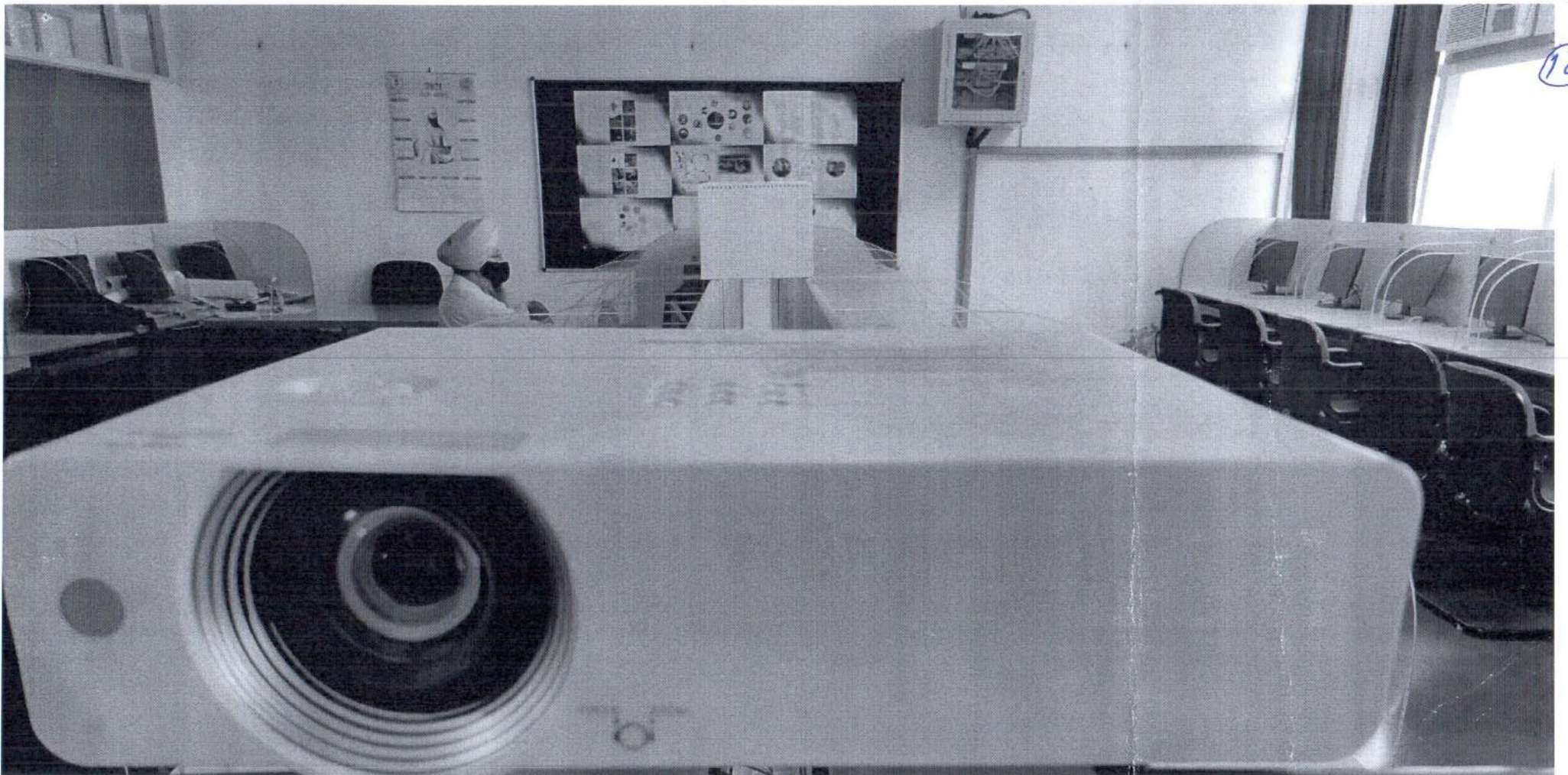

Prabhjit
Director
I.K.G.P.T.U
Mohali Campus-II

Neha Sharma

2021-09-22(Wed) 09:59(am)

11

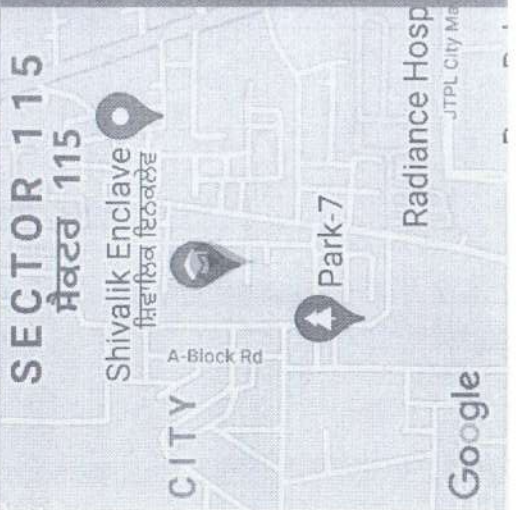
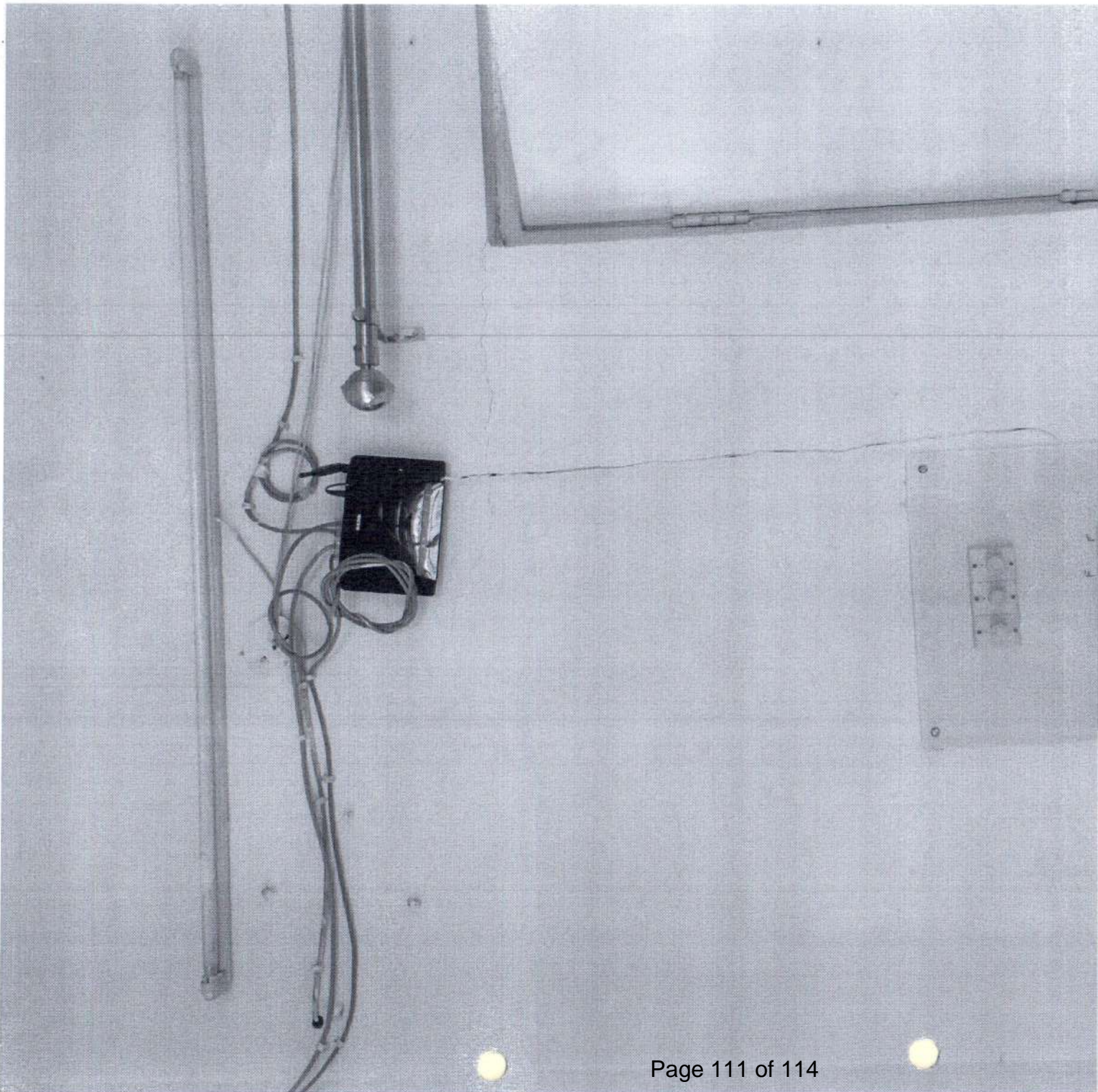

Rudraj
 Director
 I.K.G.P.T.U
 Mohali Campus-II

Mark to Show

2021-09-22(Wed) 09:40(am)

12

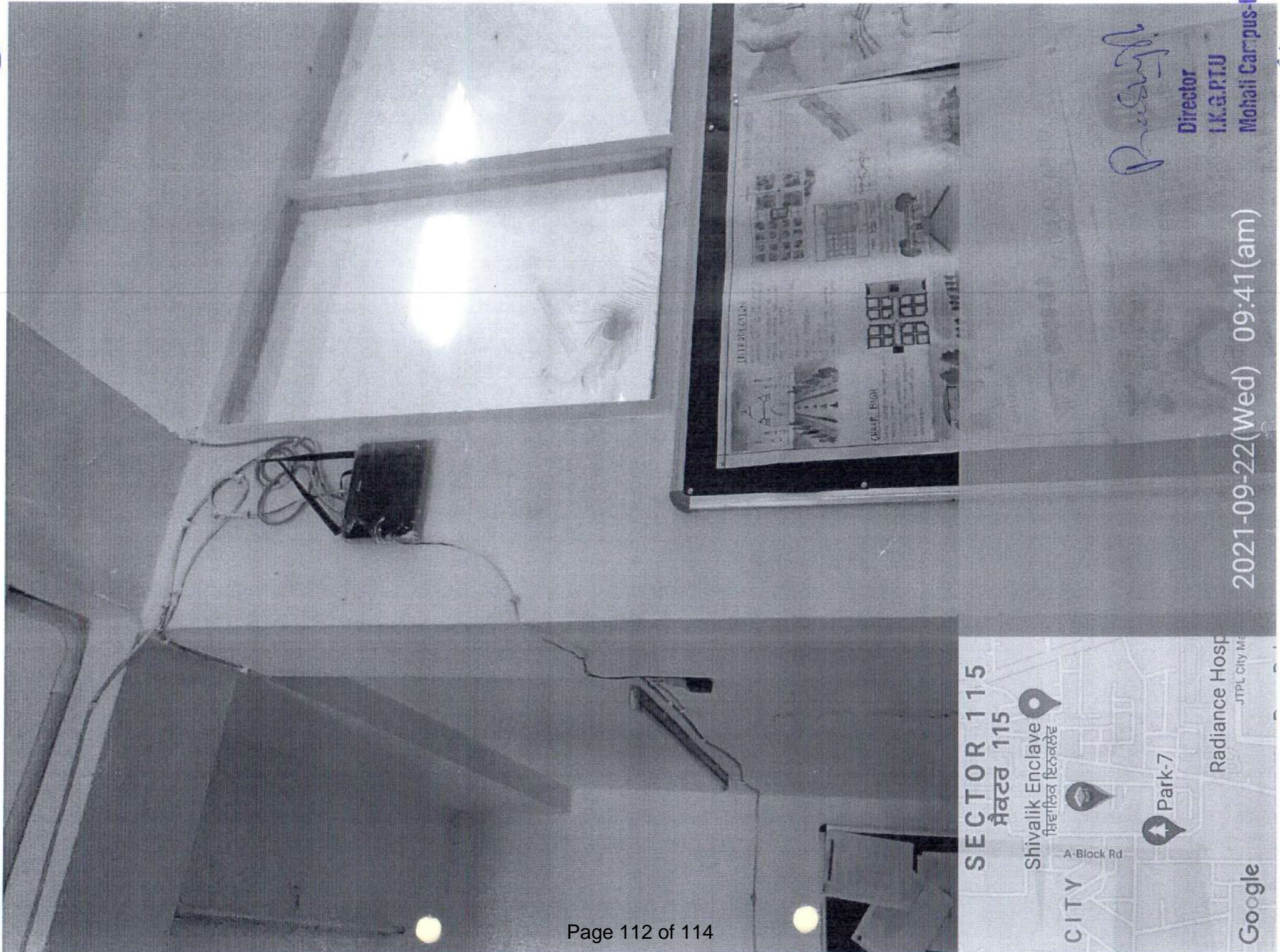

Prasanna

Director
I.K.G.P.T.U.
Mohali Campus-II

2021-09-22(Wed) 09:41(am)

Nishi Shekhar

SECTOR 115
ਸੈਕਟਰ 115

Shivalik Enclave
ਸ਼ਿਵਲਿਕ ਇਨਕਲੇਵ

CITY
A-Block Rd

Park-7

Radiance Hosp
JITPL City Me

Google

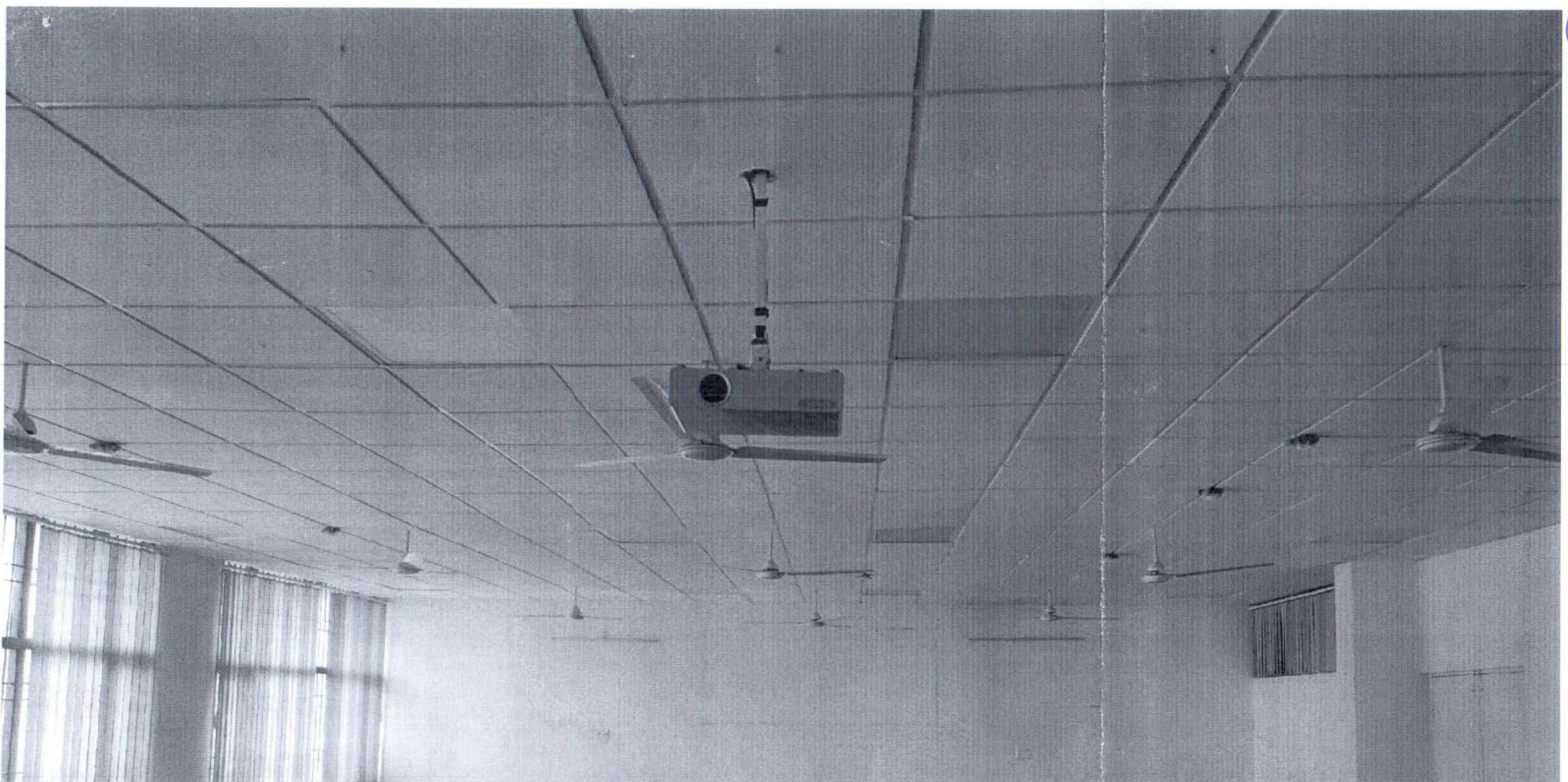

Prashant
Director
I.K.G.P.T.U
Mohali Campus-II

2021-09-22(Wed) 09:49(am)

Mukht. Sharma 91

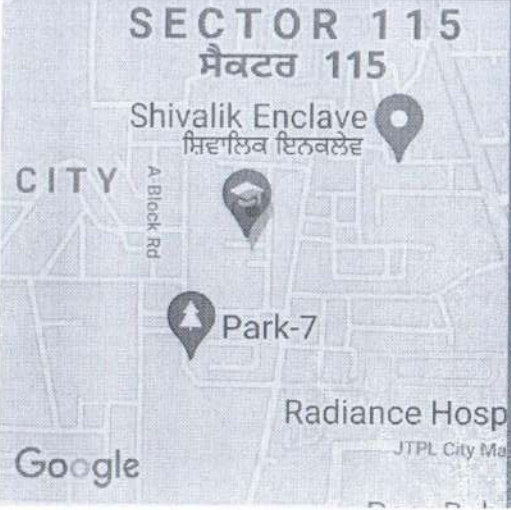

Pradeep Singh
Director
I.K.G.P.T.U
Mohali Campus-II

Mukhteshwar

2021-09-22(Wed) 09:44(am)

GEO-TAGGED PHOTOGRAPHS OF ICT-ENABLED CLASSROOMS

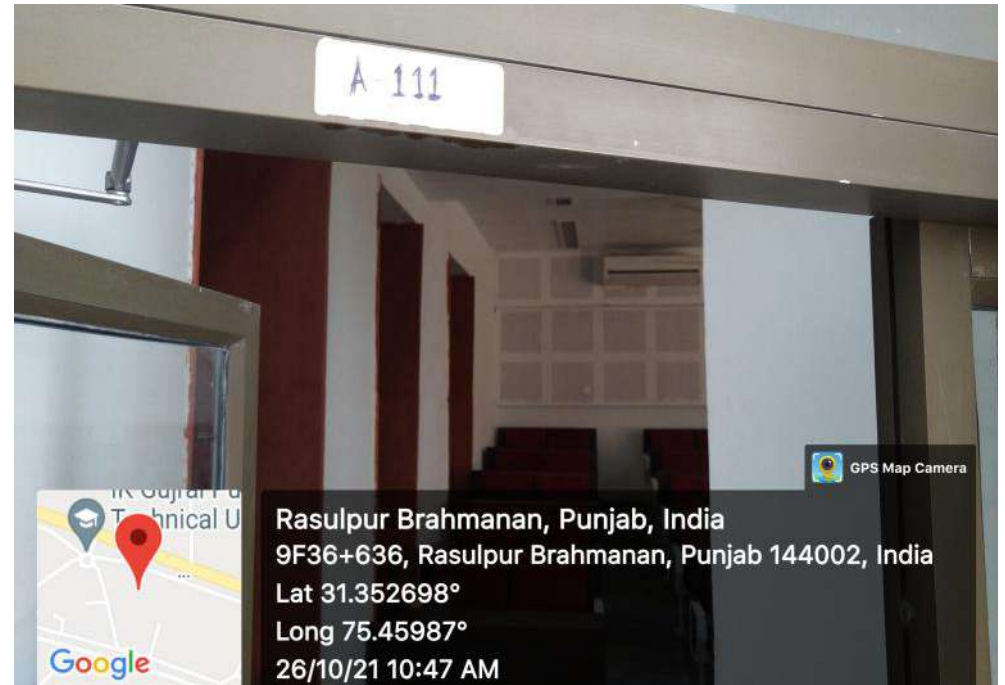





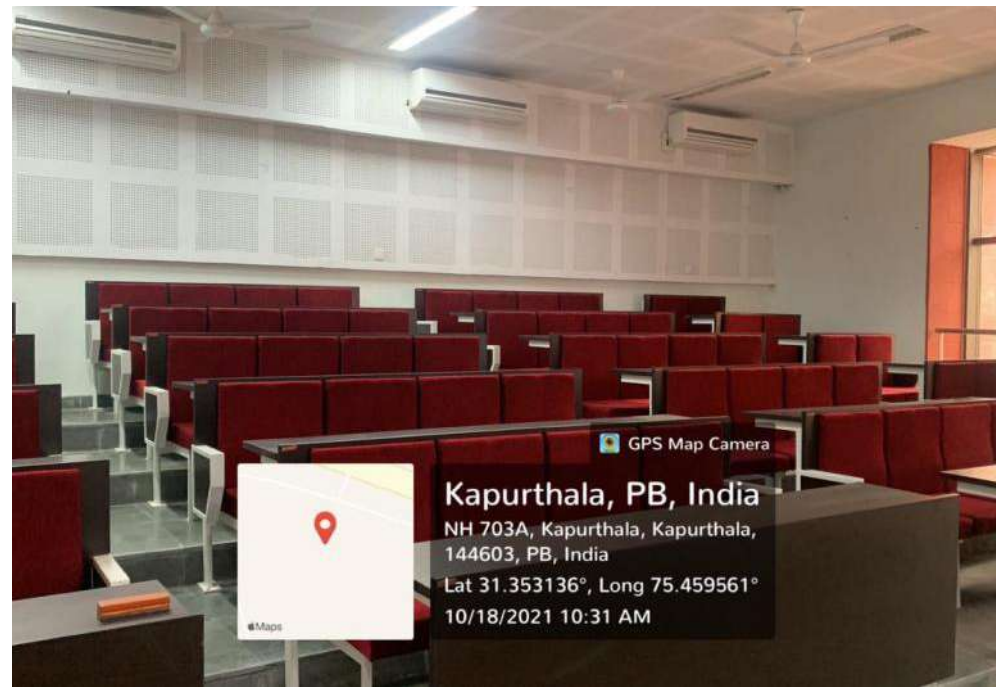
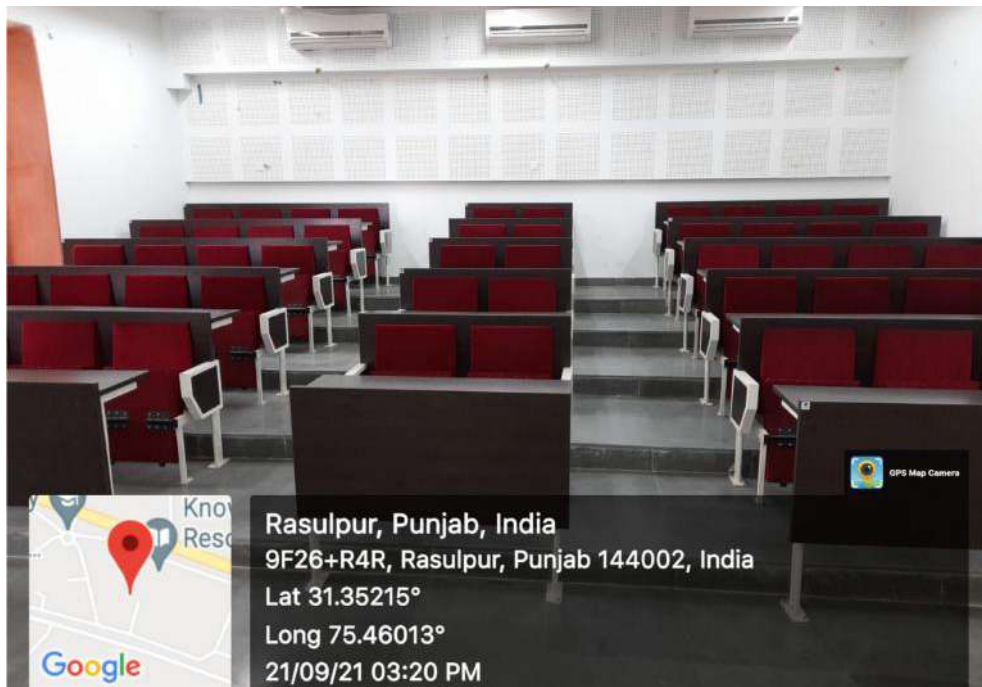
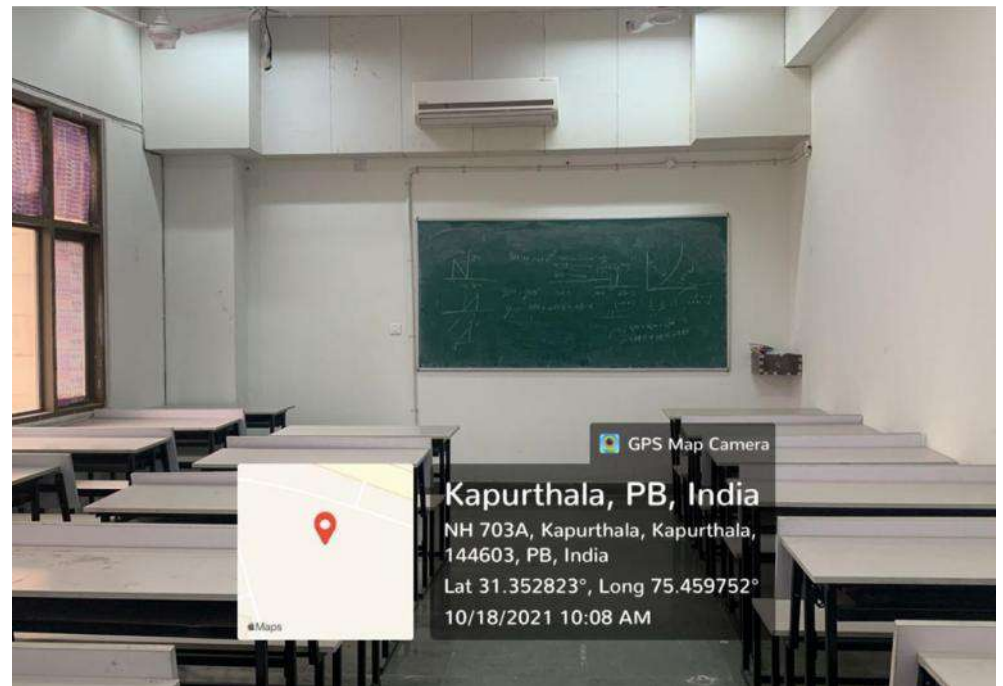



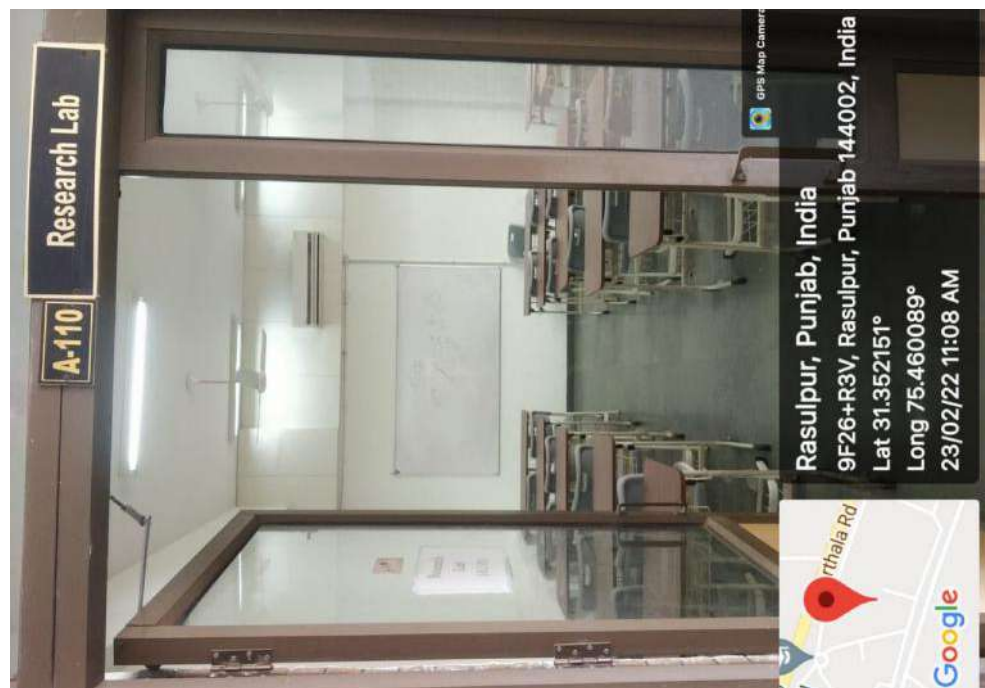
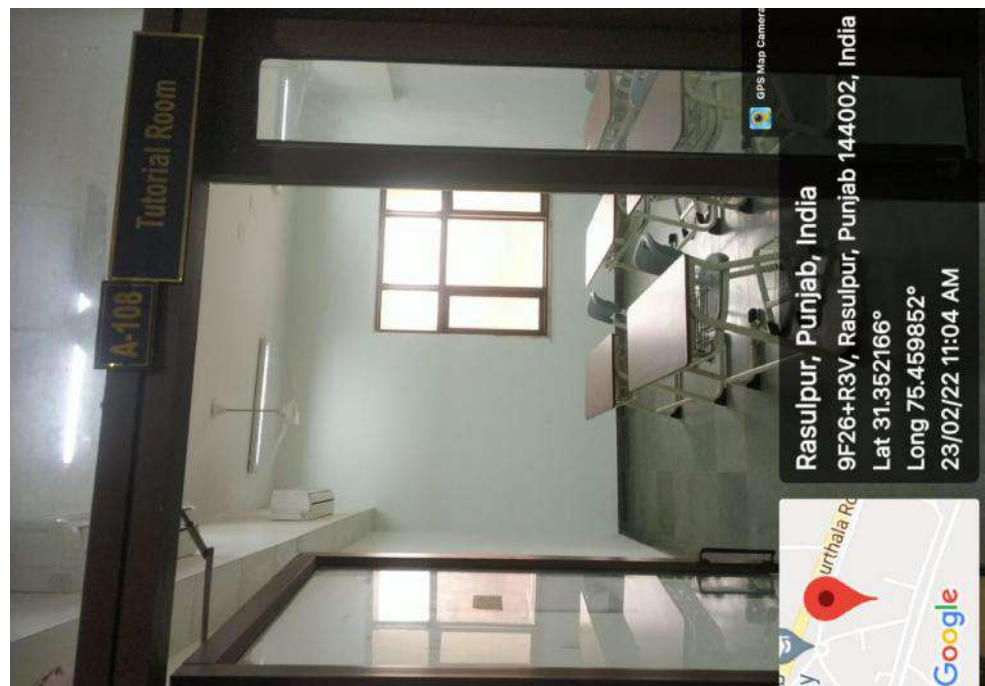

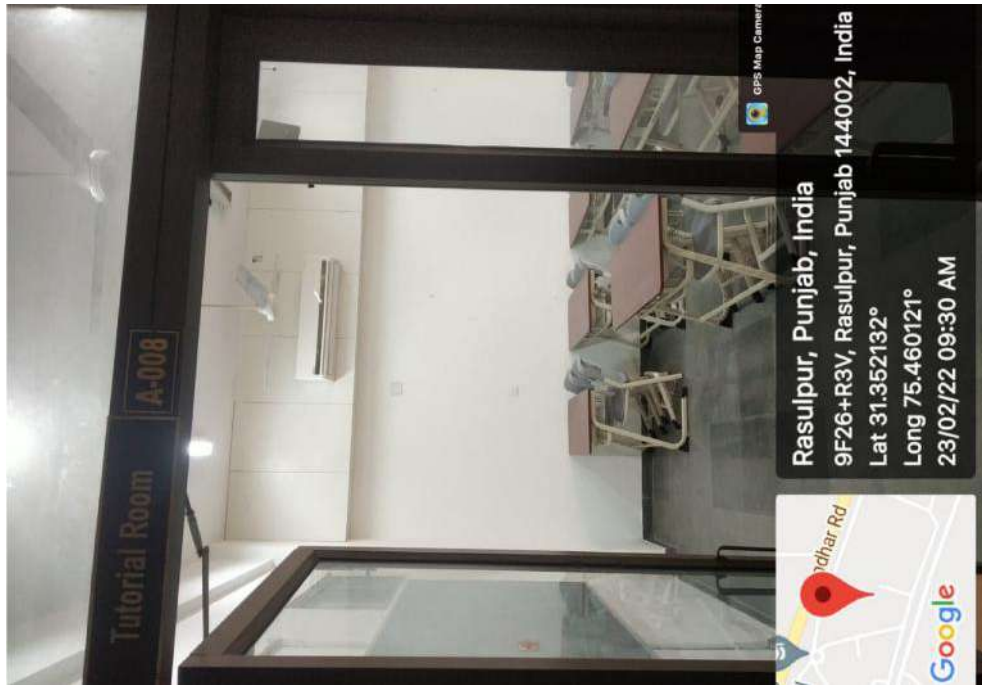
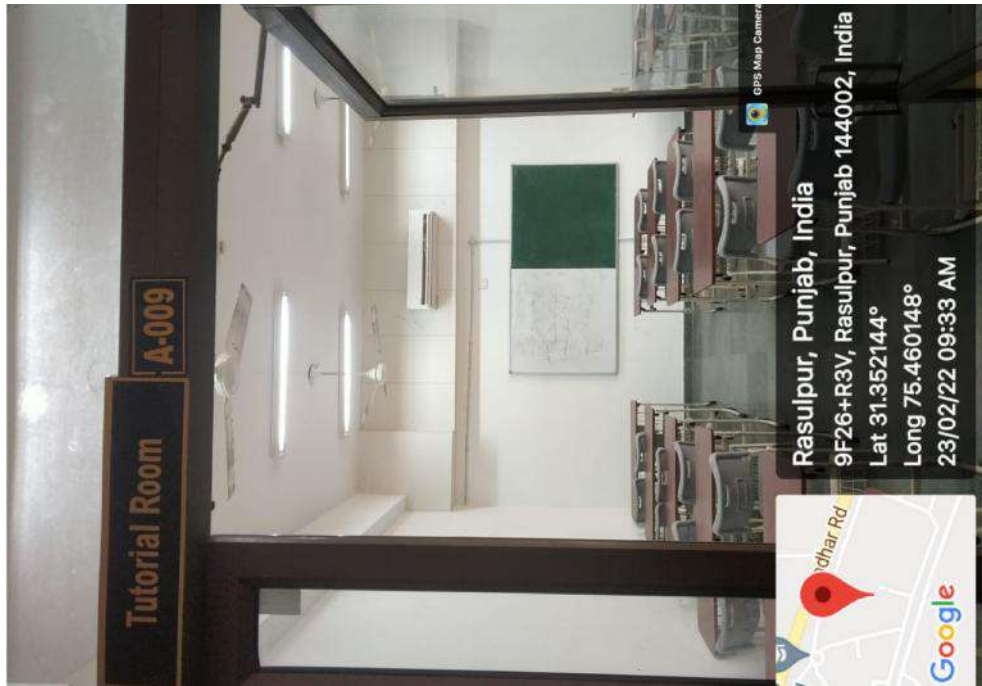



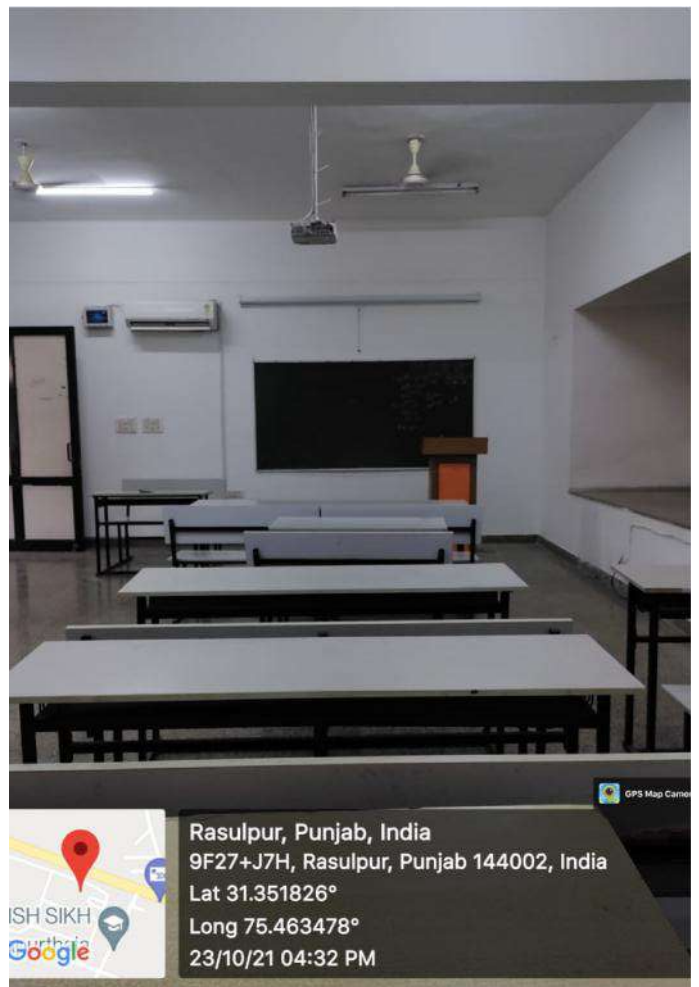

GEO-TAGGED PHOTOGRAPHS - LABS

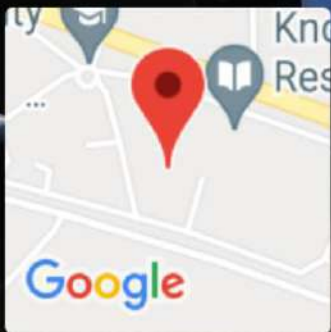
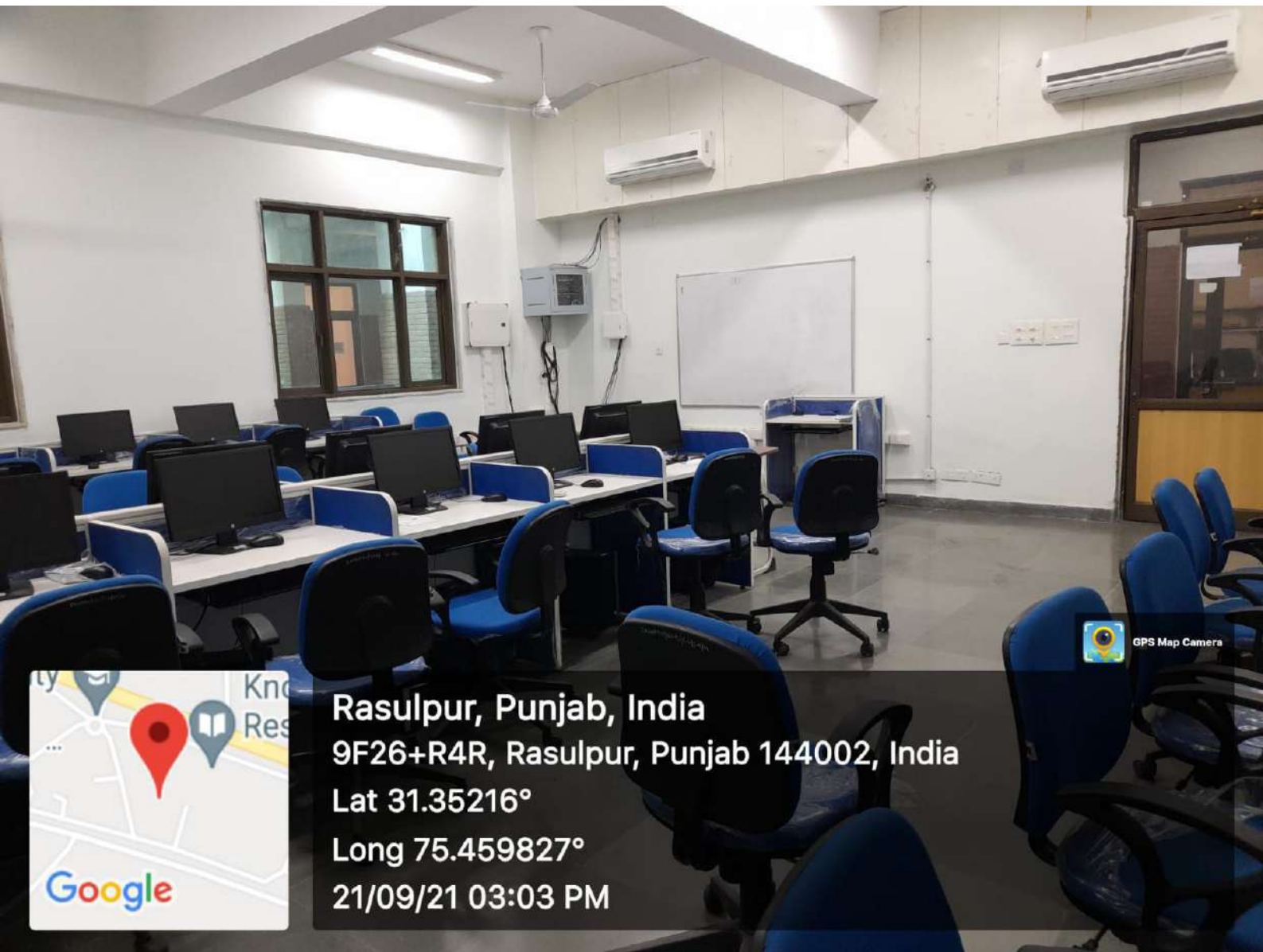

Rasulpur, Punjab, India
9F26+R4R, Rasulpur, Punjab 144002, India
Lat 31.35216°
Long 75.459827°
21/09/21 03:03 PM

Computer Lab

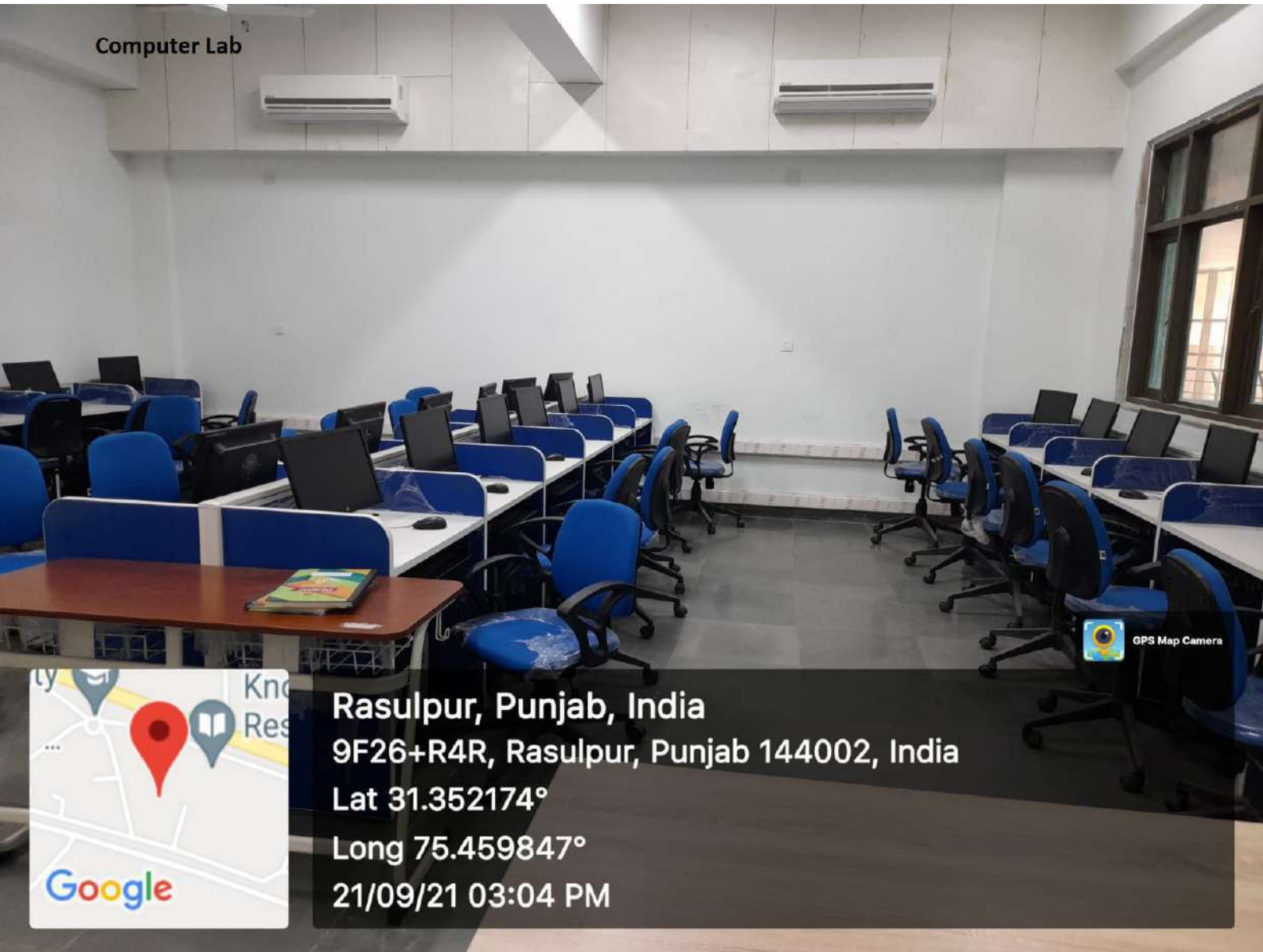

Rasulpur, Punjab, India
9F26+R4R, Rasulpur, Punjab 144002, India
Lat 31.352174°
Long 75.459847°
21/09/21 03:04 PM

GPS Map Camera



 GPS Map Camera

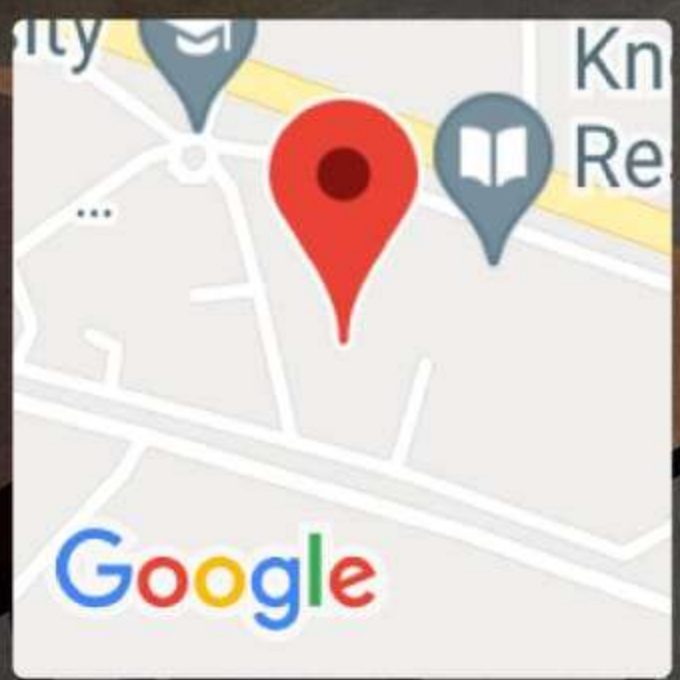

Rasulpur, Punjab, India
9F26+R4R, Rasulpur, Punjab 144002, India
Lat 31.352154°
Long 75.459722°
22/11/21 10:06 AM



GPS Map Camera

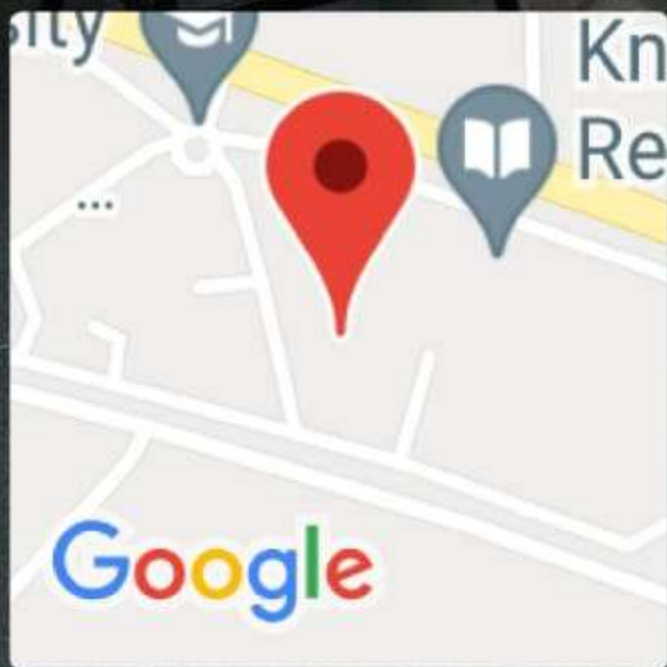

Rasulpur, Punjab, India

9F26+R4R, Rasulpur, Punjab 144002, India

Lat 31.352148°

Long 75.459683°

22/11/21 10:06 AM



GPS Map Camera

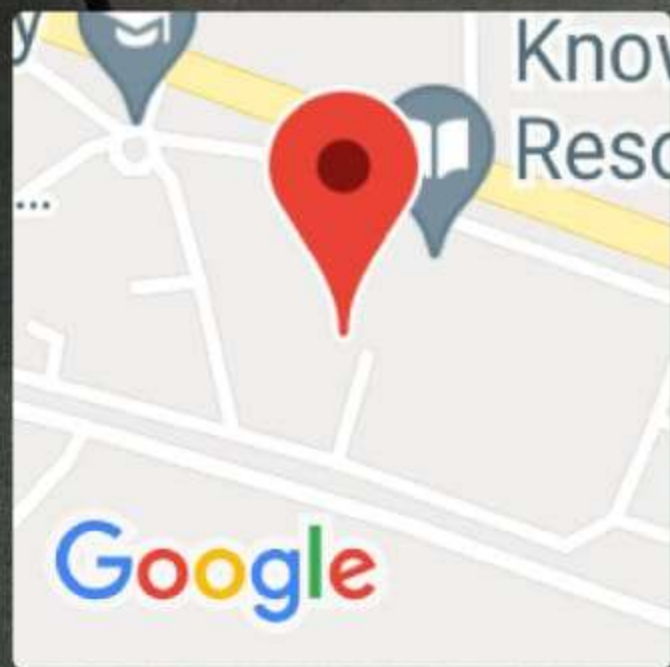

Rasulpur, Punjab, India

9F26+R4R, Rasulpur, Punjab 144002, India

Lat 31.35215°

Long 75.460147°

22/11/21 10:26 AM



 GPS Map Camera



Rasulpur, Punjab, India
9F26+R4R, Rasulpur, Punjab 144002, India
Lat 31.352159°
Long 75.460132°
22/11/21 10:01 AM



 GPS Map Camera

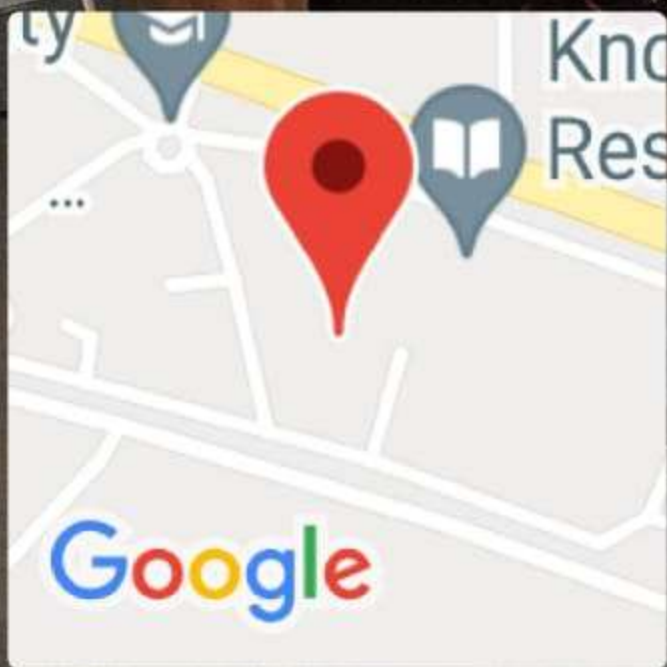

Rasulpur, Punjab, India
9F26+R4R, Rasulpur, Punjab 144002, India
Lat 31.352142°
Long 75.459874°
22/11/21 10:27 AM



GPS Map Camera

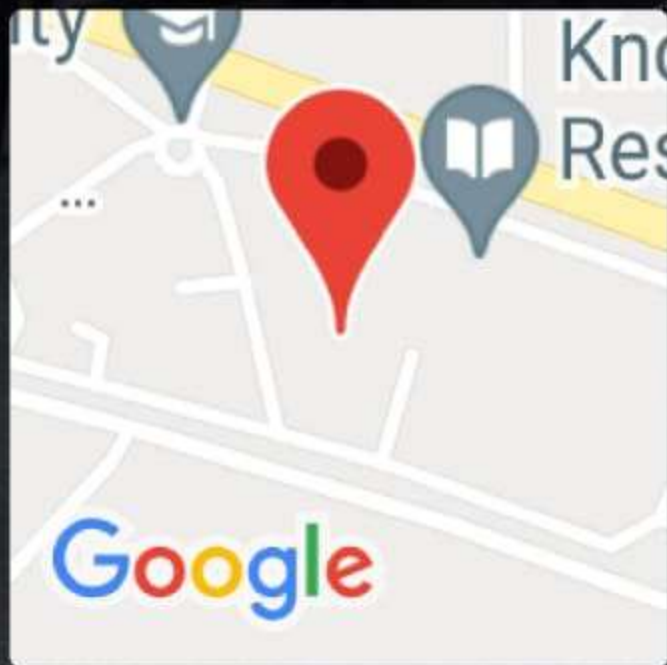

Rasulpur, Punjab, India

9F26+R4R, Rasulpur, Punjab 144002, India

Lat 31.352158°

Long 75.459807°

22/11/21 10:31 AM

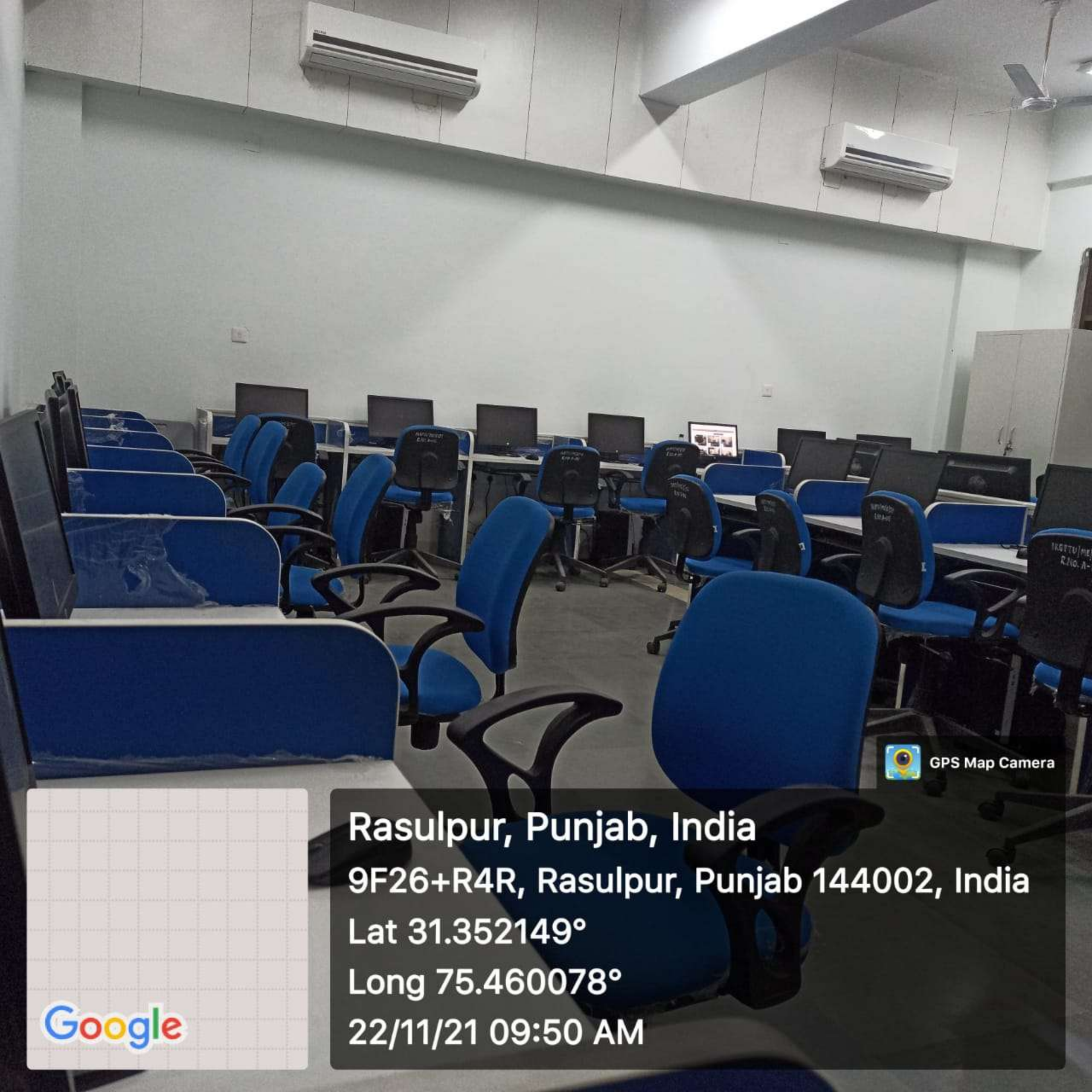

GPS Map Camera

Rasulpur, Punjab, India
9F26+R4R, Rasulpur, Punjab 144002, India
Lat 31.352149°
Long 75.460078°
22/11/21 09:50 AM

Google

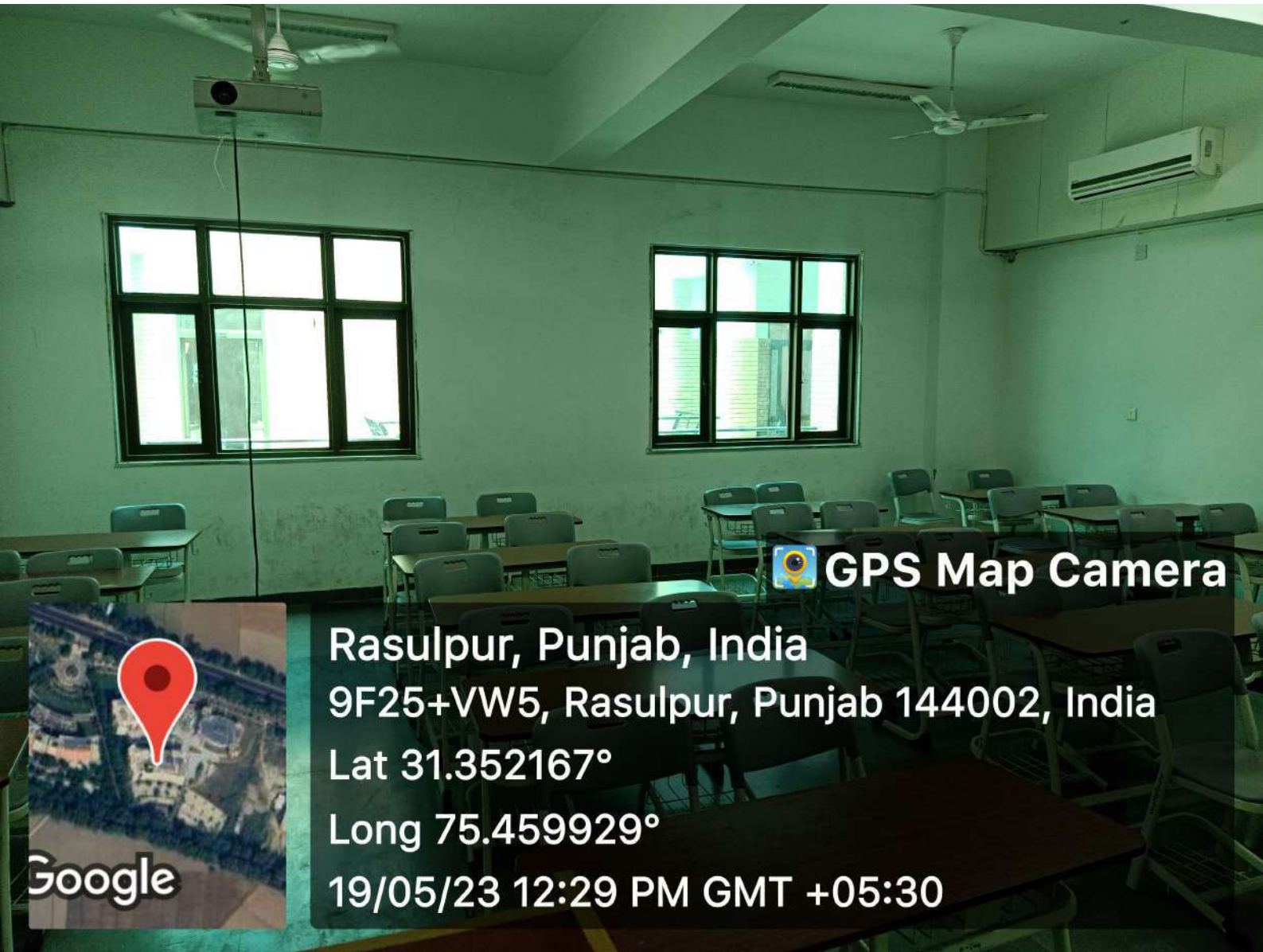

 **GPS Map Camera**

Rasulpur, Punjab, India

9F25+VW5, Rasulpur, Punjab 144002, India

Lat 31.352167°

Long 75.459929°

19/05/23 12:29 PM GMT +05:30

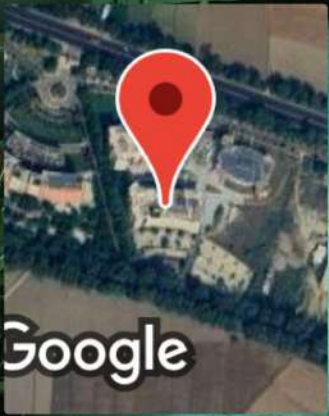

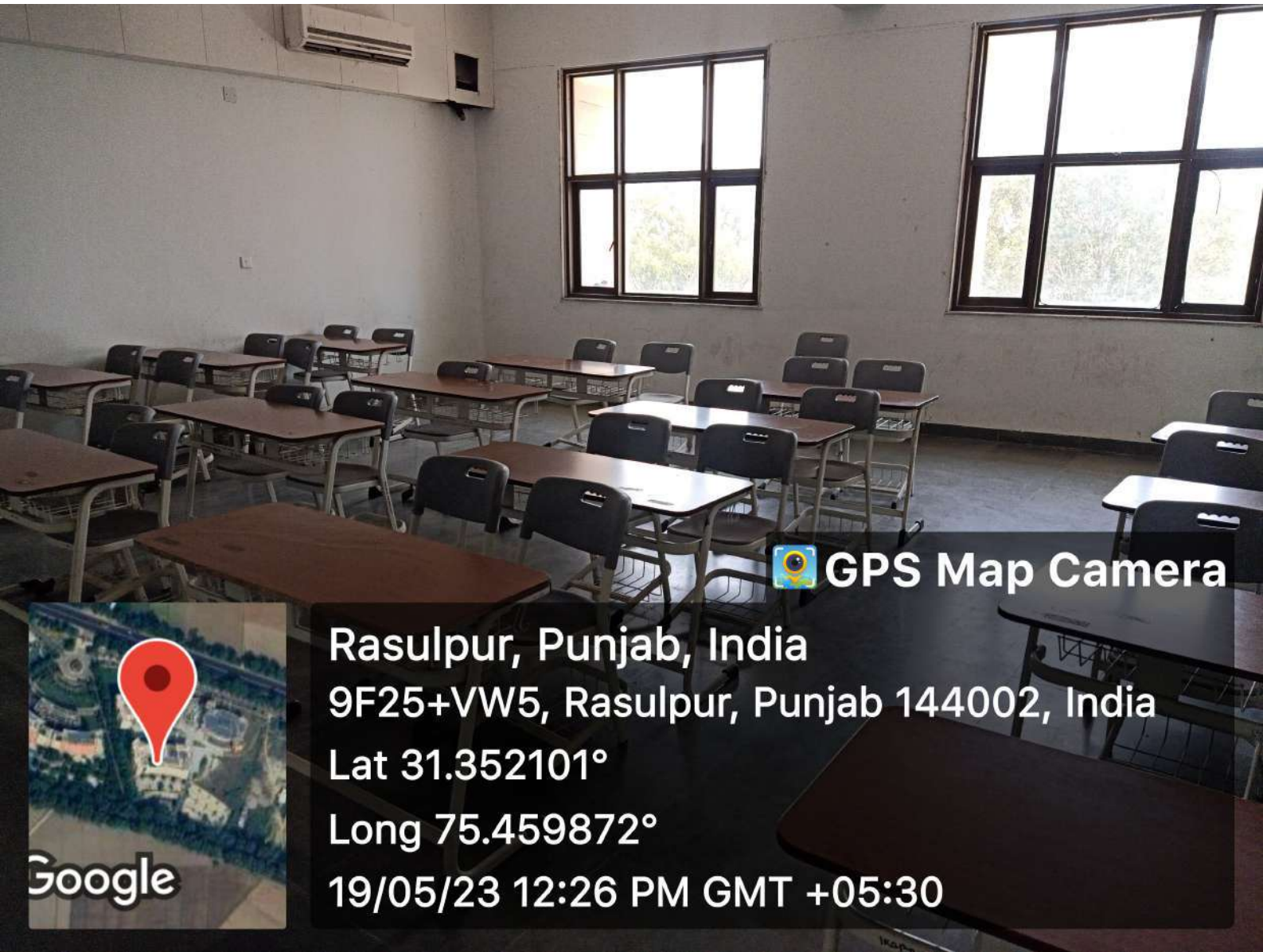

 **GPS Map Camera**

Rasulpur, Punjab, India

9F25+VW5, Rasulpur, Punjab 144002, India

Lat 31.352101°

Long 75.459872°

19/05/23 12:26 PM GMT +05:30

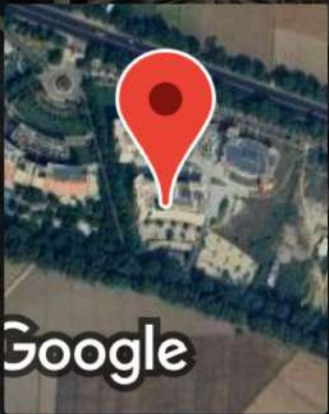

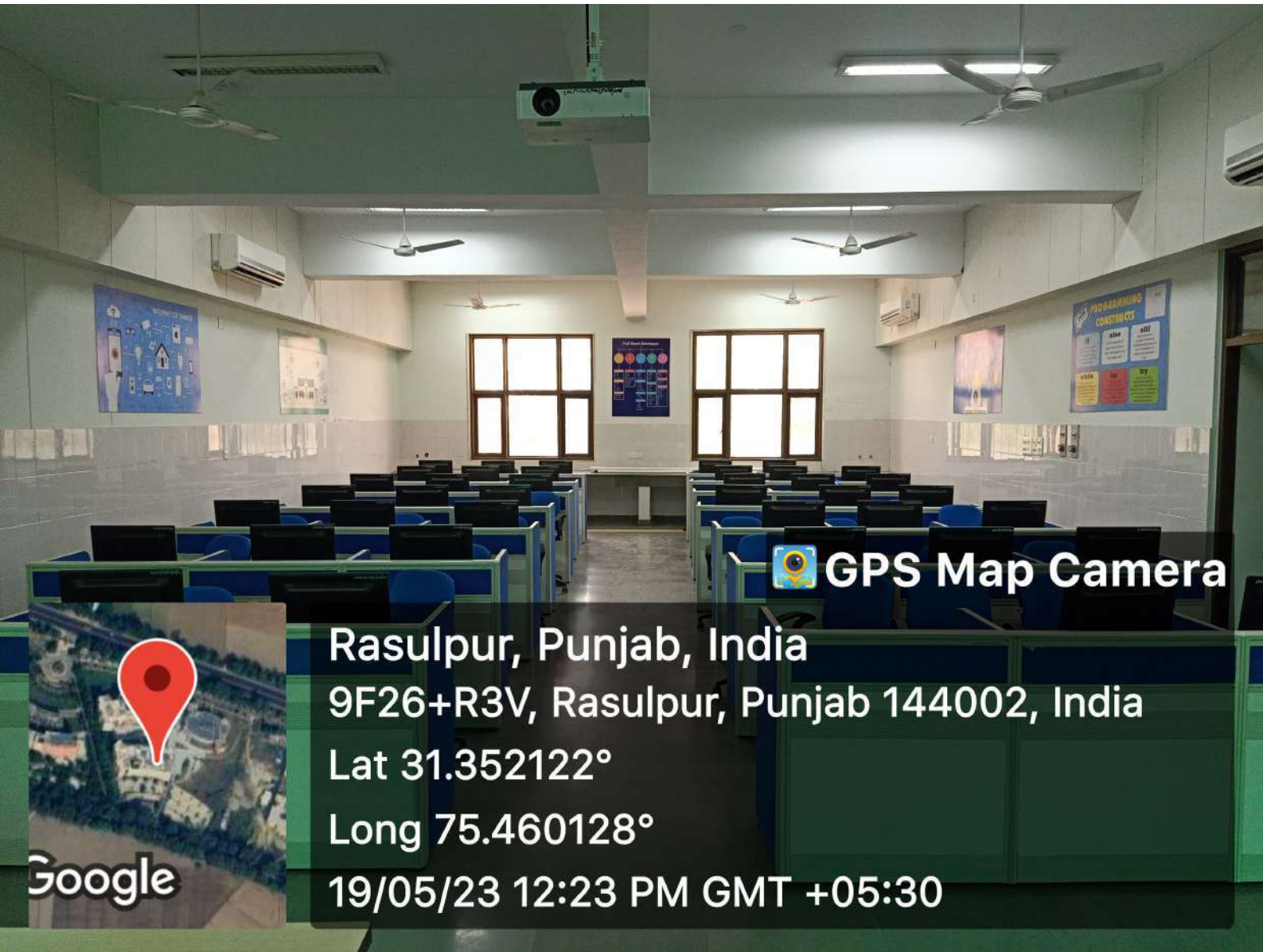

 **GPS Map Camera**

Rasulpur, Punjab, India

9F26+R3V, Rasulpur, Punjab 144002, India

Lat 31.352122°

Long 75.460128°

19/05/23 12:23 PM GMT +05:30

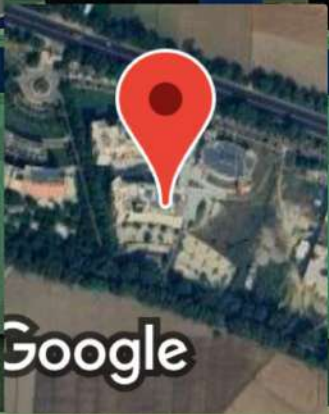



GPS Map Camera

Rasulpur, Punjab, India

9F26+R3V, Rasulpur, Punjab 144002, India

Lat 31.352152°

Long 75.460108°

19/05/23 12:21 PM GMT +05:30

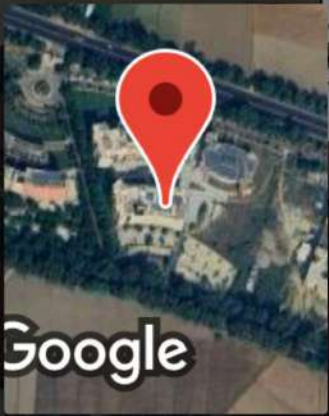

Google



 **GPS Map Camera**

Rasulpur, Punjab, India

9F26+R3V, Rasulpur, Punjab 144002, India

Lat 31.35211°

Long 75.460088°

19/05/23 12:21 PM GMT +05:30

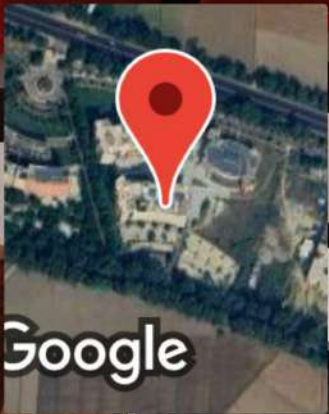

Google

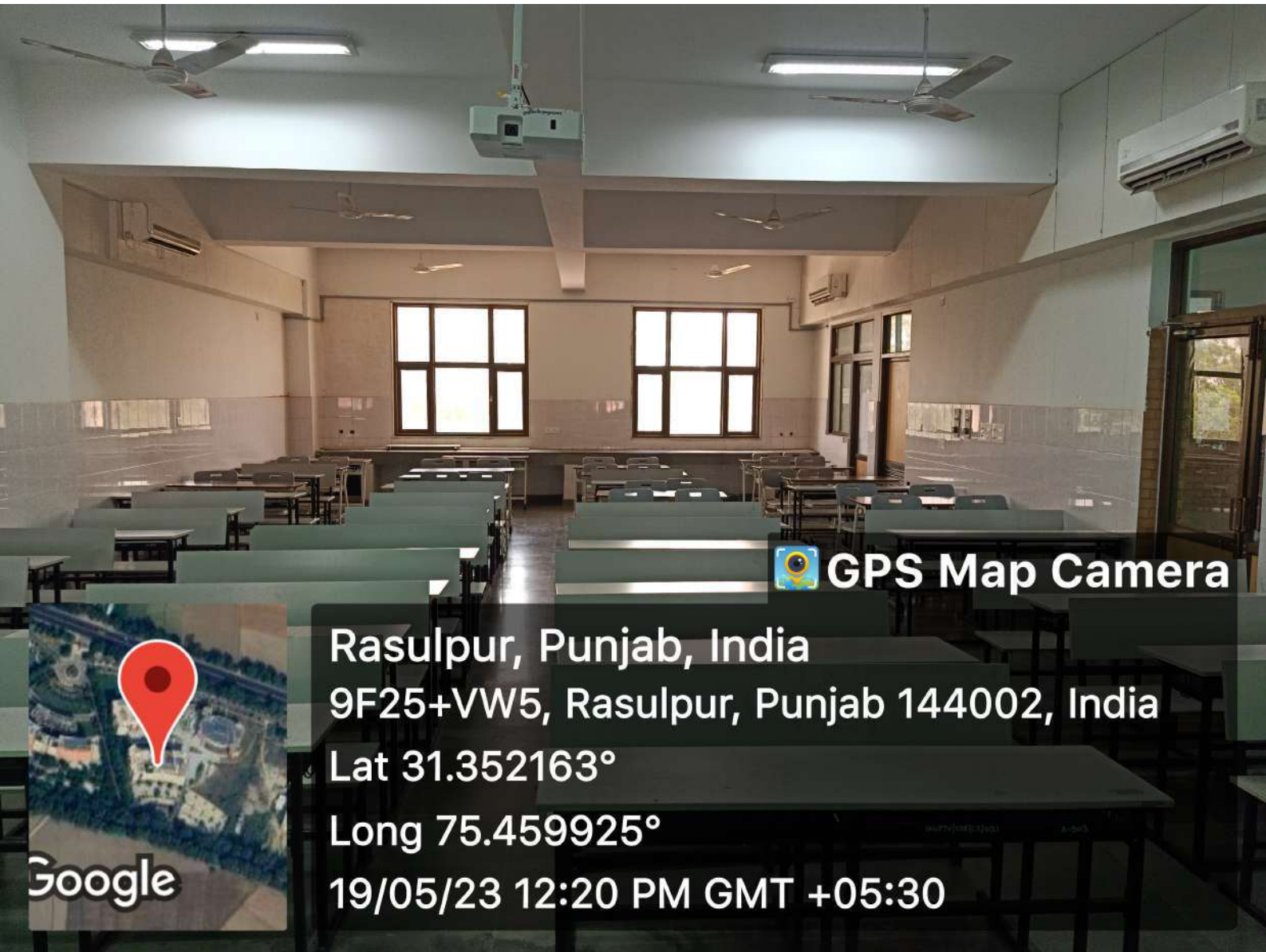

GPS Map Camera

Rasulpur, Punjab, India

9F25+VW5, Rasulpur, Punjab 144002, India

Lat 31.352163°

Long 75.459925°

19/05/23 12:20 PM GMT +05:30

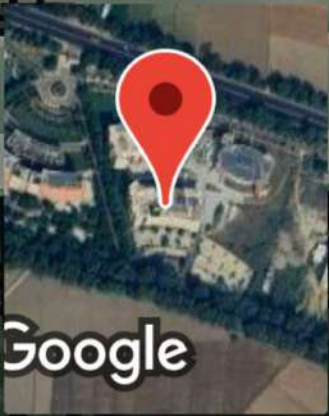

Google

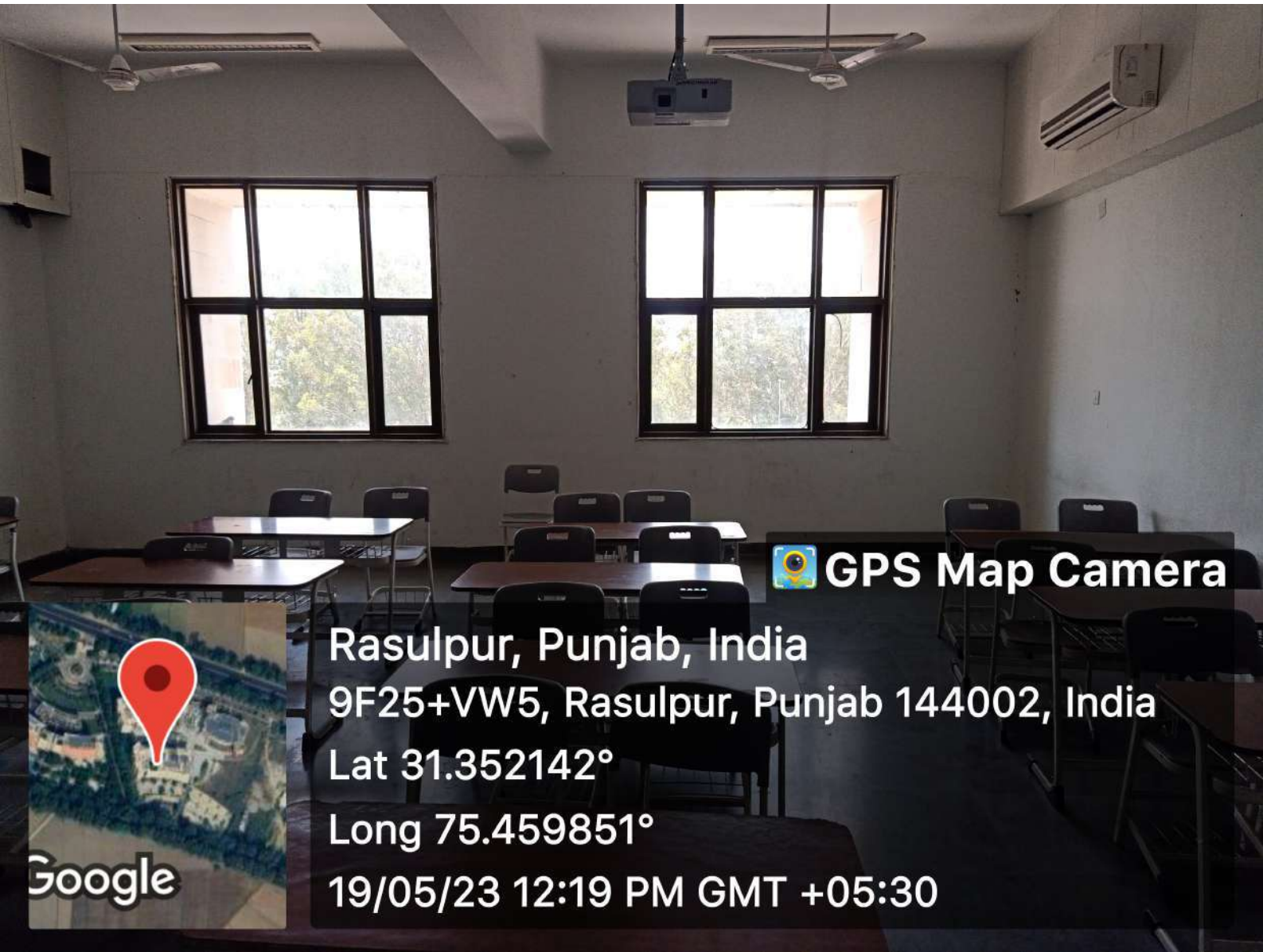

GPS Map Camera

Rasulpur, Punjab, India

9F25+VW5, Rasulpur, Punjab 144002, India

Lat 31.352142°

Long 75.459851°

19/05/23 12:19 PM GMT +05:30

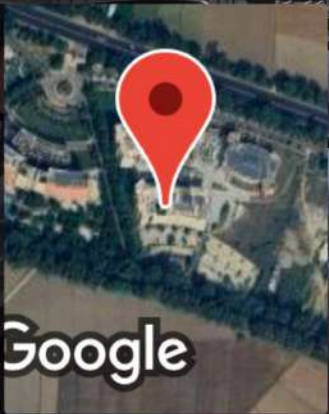

Google

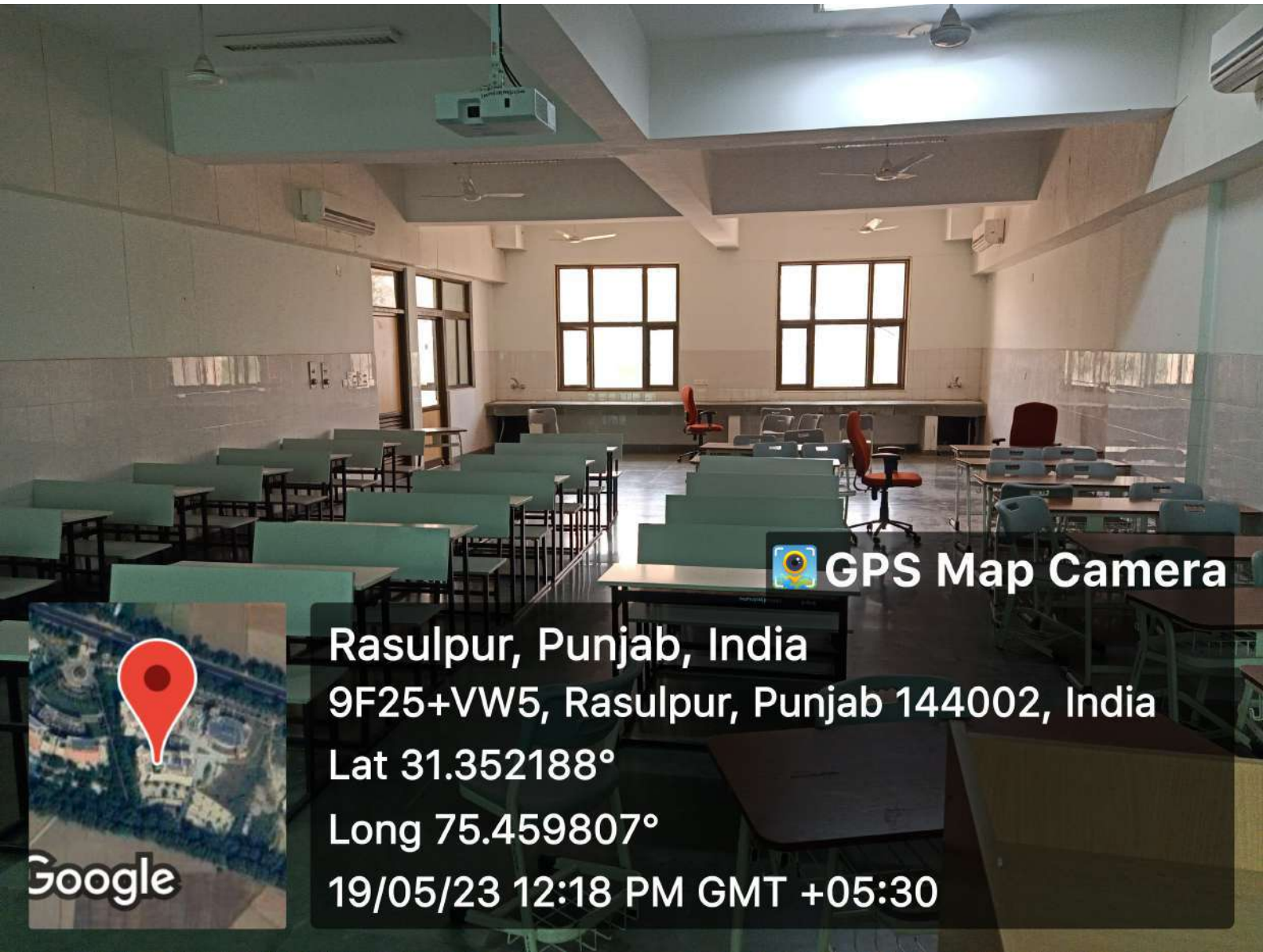

GPS Map Camera

Rasulpur, Punjab, India

9F25+VW5, Rasulpur, Punjab 144002, India

Lat 31.352188°

Long 75.459807°

19/05/23 12:18 PM GMT +05:30

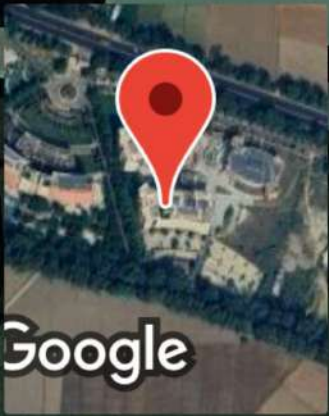

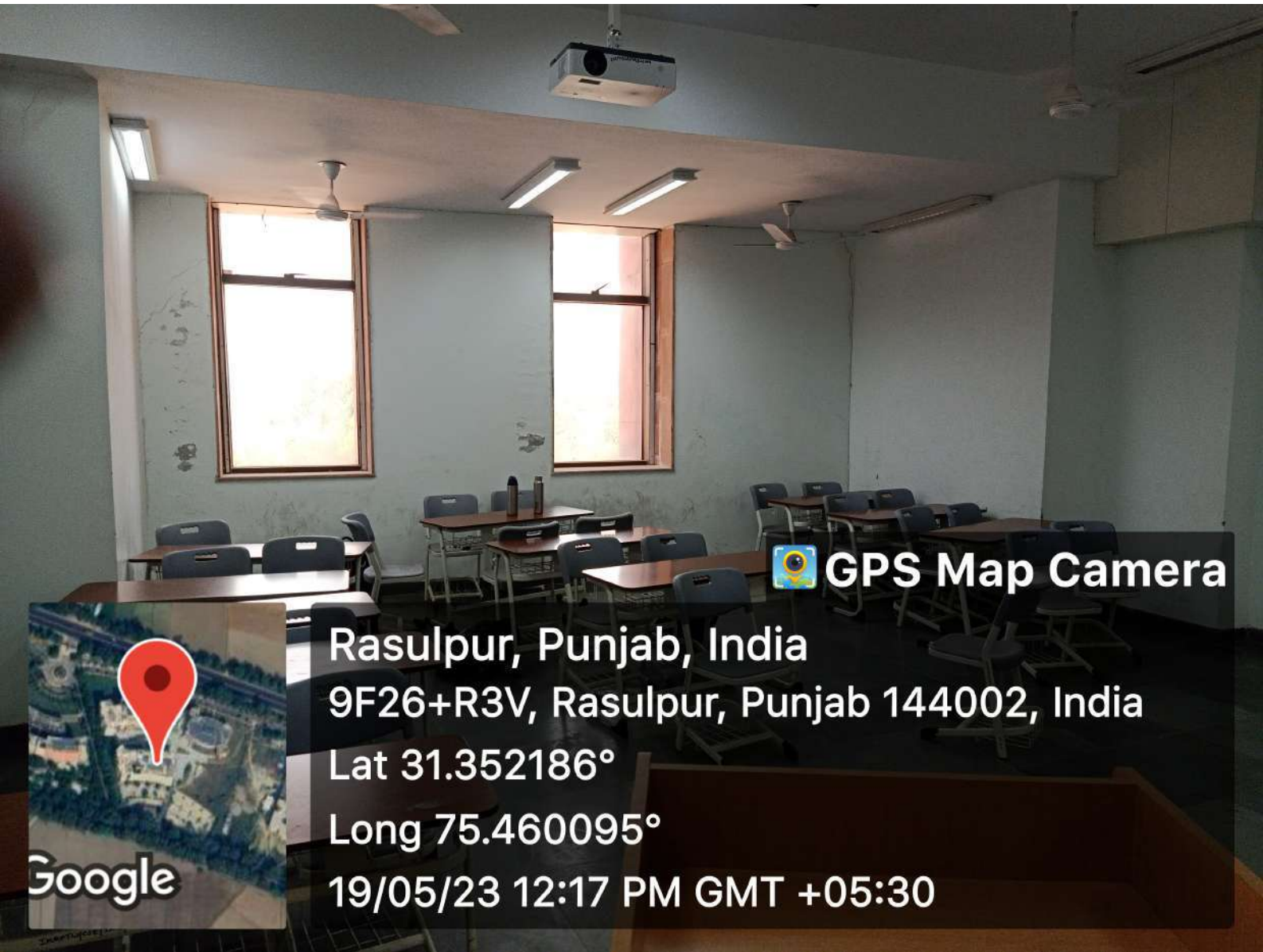

GPS Map Camera

Rasulpur, Punjab, India

9F26+R3V, Rasulpur, Punjab 144002, India

Lat 31.352186°

Long 75.460095°

19/05/23 12:17 PM GMT +05:30

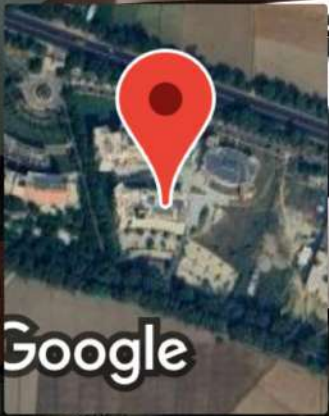

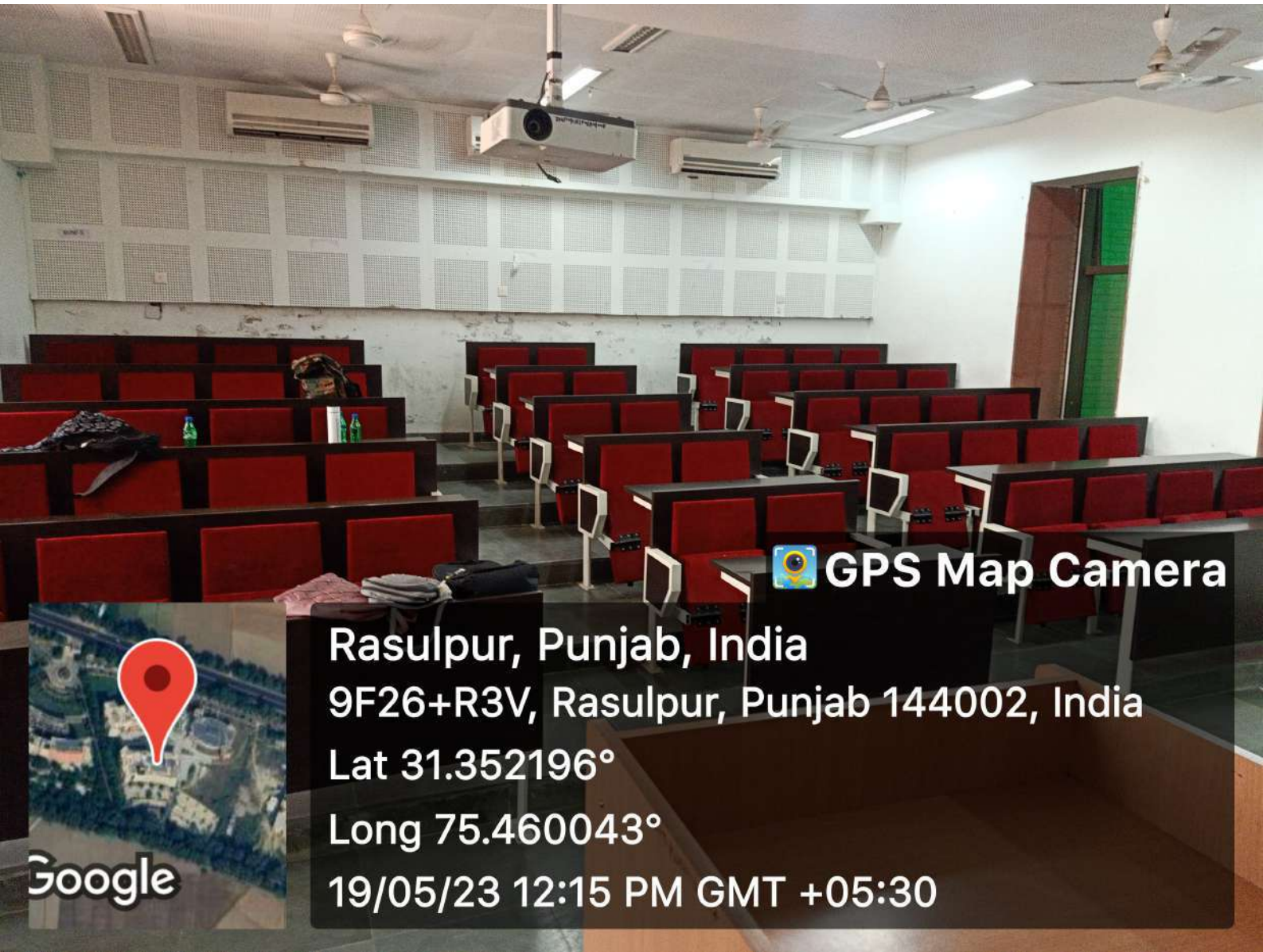

 **GPS Map Camera**

Rasulpur, Punjab, India

9F26+R3V, Rasulpur, Punjab 144002, India

Lat 31.352196°

Long 75.460043°

19/05/23 12:15 PM GMT +05:30

Google