

2.3.2

Number of Classrooms and Seminar Halls with ICT enabled facilities

Sl. No.	Supporting Documents	Page Number
1.	Department Wise Details of Classrooms with ICT enabled Facilities	2-5
2.	Geotagged photographs of class rooms / Seminar Halls with ICT enabled facilities of Different Departments	6-93

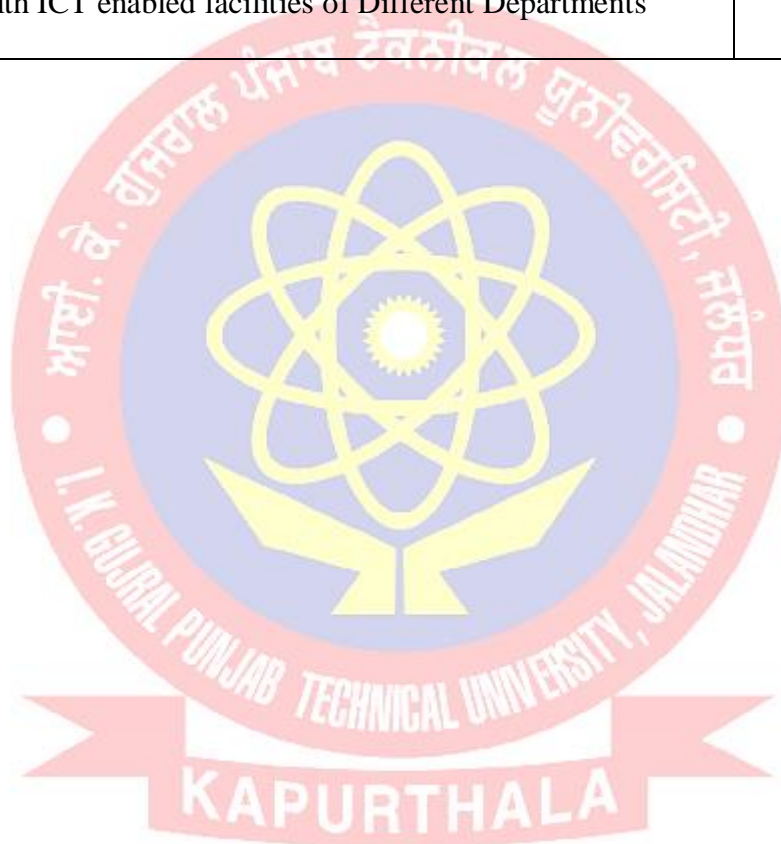

NUMBER OF CLASSROOMS AND SEMINAR HALLS WITH ICT ENABLED FACILITIES

Name of Department	No. of ICT Enabled Classrooms & Seminar Halls	Total No. of Classrooms and Seminar HaLLS
Department of Chemical Sciences	2	2
Department of Physical Sciences	1	1
Department of Mathematical Sciences	0	0
Department of Civil Engineering	11	11
Department of Computer Science & Engineering	8	10
Department of Mechanical Engineering	10	10
Department of Electrical Engineering	7	7
Department of Electronics Communication & Engineering	6	6
Department of Food Science & Technology	3	3
Department of Management & Hospitality	10	10
Department of Journalism & Mass Communication	3	3
Department of Humanities, Languages & Cultural Studies	1	1
IKGPTU Hoshiarpur Campus	4	11
IKGPTU Amritsar Campus	8	8
IKGPTU Campus Mohali-I	6	6
IKGPTU Campus Mohali-II	8	8
Total	88	97

DATA TEMPLATE OF NUMBER OF CLASSROOMS AND SEMINAR HALLS WITH ICT ENABLED FACILITIES

Department of Chemical Sciences		
4.3.1 Number of classrooms and seminar halls with ICT - enabled facilities such as LCD, smart board, Wi-Fi/LAN, audio video recording facilities during the year		
Room number or Name of classrooms/Seminar Hall with LCD /	Type of ICT facility	Link to geo tagged photos and master time table
9	Projector with screen	https://ptu.ac.in/naac/criterion-4/department-of-chemical-sciences/
10	Projector with screen	https://ptu.ac.in/naac/criterion-4/department-of-chemical-sciences/
Department of Physical Sciences		
Room No 107	Wi Fi and Projector	https://ptu.ac.in/naac/criterion-4/department-of-physical-sciences/
Department of Mathematical Sciences		
Nil		
Department of Civil Engineering		
A007	wifi	https://ptu.ac.in/naac/criterion-4/department-of-civil-engineering/
A009	Projector and wifi	https://ptu.ac.in/naac/criterion-4/department-of-civil-engineering/
A010	OHP with projection screen	https://ptu.ac.in/naac/criterion-4/department-of-civil-engineering/
A111	OHP with projection screen	https://ptu.ac.in/naac/criterion-4/department-of-civil-engineering/
A008	wifi	https://ptu.ac.in/naac/criterion-4/department-of-civil-engineering/
A110	wifi	https://ptu.ac.in/naac/criterion-4/department-of-civil-engineering/
A109	wifi	https://ptu.ac.in/naac/criterion-4/department-of-civil-engineering/
A108	wifi	https://ptu.ac.in/naac/criterion-4/department-of-civil-engineering/
A107	wifi	https://ptu.ac.in/naac/criterion-4/department-of-civil-engineering/
A106	wifi	https://ptu.ac.in/naac/criterion-4/department-of-civil-engineering/
A105	wifi	https://ptu.ac.in/naac/criterion-4/department-of-civil-engineering/
Department of Computer Science & Engineering		
503	wifi/Projector	https://ptu.ac.in/naac/criterion-4/department-of-computer-science-and-engineering/
510	wifi/Projector	https://ptu.ac.in/naac/criterion-4/department-of-computer-science-and-engineering/
511	wifi/Projector	https://ptu.ac.in/naac/criterion-4/department-of-computer-science-and-engineering/
505	wifi/Projector	https://ptu.ac.in/naac/criterion-4/department-of-computer-science-and-engineering/
404	wifi/Projector	https://ptu.ac.in/naac/criterion-4/department-of-computer-science-and-engineering/
409	wifi/Projector	https://ptu.ac.in/naac/criterion-4/department-of-computer-science-and-engineering/
410	wifi/Projector	https://ptu.ac.in/naac/criterion-4/department-of-computer-science-and-engineering/
509	wifi/Projector	https://ptu.ac.in/naac/criterion-4/department-of-computer-science-and-engineering/
Department of Mechanical Engineering		
Ground floor (A-007) Tutorial Room	Wifi	https://ptu.ac.in/naac/criterion-4/department-of-mechanical-engineering/
Ground floor (A-008) Tutorial Room	Wifi	https://ptu.ac.in/naac/criterion-4/department-of-mechanical-engineering/
Ground floor (A-010) Lecture hall	LCD projector	https://ptu.ac.in/naac/criterion-4/department-of-mechanical-engineering/
Ground floor (A-009) Tutorial Room	Wifi	https://ptu.ac.in/naac/criterion-4/department-of-mechanical-engineering/
First floor (A-106) Tutorial Room	Wifi	https://ptu.ac.in/naac/criterion-4/department-of-mechanical-engineering/
First floor (A-107) Tutorial Room	Wifi (Manual projector)	https://ptu.ac.in/naac/criterion-4/department-of-mechanical-engineering/
First floor (A-108) Tutorial Room	Wifi	https://ptu.ac.in/naac/criterion-4/department-of-mechanical-engineering/
First floor (A-109) Project lab	Wifi	https://ptu.ac.in/naac/criterion-4/department-of-mechanical-engineering/
First floor (A-110) Research lab	Wifi	https://ptu.ac.in/naac/criterion-4/department-of-mechanical-engineering/
First floor (A-111) Lecture hall	LCD projector	https://ptu.ac.in/naac/criterion-4/department-of-mechanical-engineering/

Department of Electrical Engineering		
A207	Wifi, Laptop	https://ptu.ac.in/naac/criterion-4/department-of-electrical-engineering/
A208	Wifi, Laptop	https://ptu.ac.in/naac/criterion-4/department-of-electrical-engineering/
A209	Wifi, Laptop	https://ptu.ac.in/naac/criterion-4/department-of-electrical-engineering/
A210	Projector with screen	https://ptu.ac.in/naac/criterion-4/department-of-electrical-engineering/
A309	Wifi, Laptop	https://ptu.ac.in/naac/criterion-4/department-of-electrical-engineering/
A310	Wifi, Laptop	https://ptu.ac.in/naac/criterion-4/department-of-electrical-engineering/
A311	Wifi, Laptop	https://ptu.ac.in/naac/criterion-4/department-of-electrical-engineering/
Department of Electronics Communication & Engineering		
A210	Projecter, Screen, Wifi, Laptop	https://ptu.ac.in/naac/criterion-4/department-of-electronics-and-communication-engineering/
A311	Projecter, Screen, Wifi, Laptop	https://ptu.ac.in/naac/criterion-4/department-of-electronics-and-communication-engineering/
A207	Projecter, Screen, Wifi, Laptop	https://ptu.ac.in/naac/criterion-4/department-of-electronics-and-communication-engineering/
A209	Projecter, Screen, Wifi, Laptop	https://ptu.ac.in/naac/criterion-4/department-of-electronics-and-communication-engineering/
A309	Wifi, Laptop	https://ptu.ac.in/naac/criterion-4/department-of-electronics-and-communication-engineering/
A310	Wifi, Laptop	https://ptu.ac.in/naac/criterion-4/department-of-electronics-and-communication-engineering/
Department of Food Science & Technology		
Room no 101	Projector, Laptop, wifi	https://ptu.ac.in/naac/criterion-4/department-of-food-science-and-technology/
Room no 102	Projector, Laptop, wifi	https://ptu.ac.in/naac/criterion-4/department-of-food-science-and-technology/
Room no 104	Projector, Laptop, wifi	https://ptu.ac.in/naac/criterion-4/department-of-food-science-and-technology/
Department of Management & Hospitality		
A 401	Wifi and Projector	https://ptu.ac.in/naac/criterion-4/department-of-management/
A 404A	Wif and Individual Laptops with all Research Fellows	https://ptu.ac.in/naac/criterion-4/department-of-management/
A 405	Wifi and Projector	https://ptu.ac.in/naac/criterion-4/department-of-management/
A 406	Wif and Individual Laptops with all Research Fellows	https://ptu.ac.in/naac/criterion-4/department-of-management/
A 409	Wifi and Projector	https://ptu.ac.in/naac/criterion-4/department-of-management/
A 410	Wifi and Projector	https://ptu.ac.in/naac/criterion-4/department-of-management/
A 506	Wifi and Projector	https://ptu.ac.in/naac/criterion-4/department-of-management/
A 507	Wifi and Projector	https://ptu.ac.in/naac/criterion-4/department-of-management/
A 508	Wifi and Projector	https://ptu.ac.in/naac/criterion-4/department-of-management/
A 511	Wifi and Projector	https://ptu.ac.in/naac/criterion-4/department-of-management/
Department of Journalism & Mass Communication		
Communication Lab - 202	Projecter, LAN Facility	https://ptu.ac.in/naac/criterion-4/department-of-journalism-and-mass-communication/
Audio Video Lab - 204	Projecter, Wi-Fi/LAN Facility	https://ptu.ac.in/naac/criterion-4/department-of-journalism-and-mass-communication/
Seminar Hall - 205	Projecter, Wi-Fi/LAN Facilities	https://ptu.ac.in/naac/criterion-4/department-of-journalism-and-mass-communication/
Department of Humanities, Languages & Cultural studies		
Room No.- A107	Wi-Fi/LAN, audio video recording facilities	https://ptu.ac.in/naac/criterion-4/department-of-humanities-languages-and-cultural-studies/

IKGPTU Hoshiarpur Campus		
204	Projector, Wifi	Geotagged photographs attached
205	Projector, Wifi	
207	Projector, Wifi	
402	Projector, Wifi	
IKG PTU Amritsar Campus		
Seminar Hall	Projector with Screen	https://ptu.ac.in/naac/criterion-4/amritsar-campus/
Class Room 05	Projector with Screen	https://ptu.ac.in/naac/criterion-4/amritsar-campus/
Class Room 12	Projector with Screen	https://ptu.ac.in/naac/criterion-4/amritsar-campus/
Class Room 102	Projector	https://ptu.ac.in/naac/criterion-4/amritsar-campus/
Class Room 103	Projector	https://ptu.ac.in/naac/criterion-4/amritsar-campus/
Class Room 104	Projector	https://ptu.ac.in/naac/criterion-4/amritsar-campus/
Class Room 105	Projector	https://ptu.ac.in/naac/criterion-4/amritsar-campus/
Class Room 106	Projector	https://ptu.ac.in/naac/criterion-4/amritsar-campus/
IKGPTU Mohali Campus-I		
Class Room-1	Projectors/Lan	https://mohali.ptu.ac.in/ICT-Enabled-Classrooms
Class Room-2	Projectors/Lan and Speaker with amplifier	https://mohali.ptu.ac.in/ICT-Enabled-Classrooms
Class Room-3	Projectors/Lan and Speaker with amplifier	https://mohali.ptu.ac.in/ICT-Enabled-Classrooms
Class Room-4	Projectors/Lan and Speaker with amplifier	https://mohali.ptu.ac.in/ICT-Enabled-Classrooms
Class Room-5	Projectors/Lan	https://mohali.ptu.ac.in/ICT-Enabled-Classrooms
Seminar Hall	ICT enabled	https://mohali.ptu.ac.in/seminar-hall-and-conference-room
IKGPTU Mohali Campus-II		
Examination hall	wifi/LAN	https://mohalicampus.ptu.ac.in/ICT-Enabled-Classrooms
Seminar Hall	1 Projector/wifi	https://mohalicampus.ptu.ac.in/ICT-Enabled-Classrooms
Class room-01	1 Projector/wifi	https://mohalicampus.ptu.ac.in/ICT-Enabled-Classrooms
Class room-02	2 Projector/wifi	https://mohalicampus.ptu.ac.in/ICT-Enabled-Classrooms
Studio-II(01)	wifi	https://mohalicampus.ptu.ac.in/ICT-Enabled-Classrooms
Studio-II(01)	wifi	https://mohalicampus.ptu.ac.in/ICT-Enabled-Classrooms
Studio-II(01)	wifi	https://mohalicampus.ptu.ac.in/ICT-Enabled-Classrooms
Library Reading Hall	wifi	https://mohalicampus.ptu.ac.in/ICT-Enabled-Classrooms

Resources Centre
TISH SIKH
Gurthasia
Google

Rasulpur, Punjab, India
9F27+J7H, Rasulpur, Punjab 144002, India
Lat 31.351792°
Long 75.463484°
21/09/21 04:26 PM

GPS Map Camera



GPS Map Camera

Rasulpur Brahmanan, Punjab, India

Kapurthala - Jalandhar Rd, Rasulpur Brahmanan, Punjab 144623, India

Lat 31.351753°

Long 75.463645°

21/09/21 04:35 PM

Resource Centre



Sikh SIKH
Kapurthala
a Google

REDMI NOTE 8
48MP QUAD CAMERA

SCIENTIFIC MOTIVATION

Understanding the character of neutron-rich nuclear matter is a key to understanding the neutron star mergers and nucleosynthetic r-process.

- The accurate knowledge of neutron star composition play a vital role in the prediction of associated neutron star (NS) neutron star (NS) mergers.
- Fusion of neutron-rich nuclei play role in origin of X-ray super-burst.

Recent investigations related to the fusion of neutron rich carbon isotopes at above barrier energies suggests that rate of increase of experimental fusion cross sections with neutron number is much higher than predicted by theoretical models such as RMF-SF model and Time Dependent Hartree Fock model (TDHF).

It is essential the importance of studying fusion of neutron rich nuclei at near and above barrier energies.

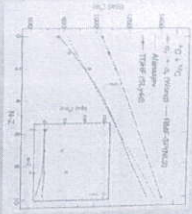

Handwritten signature in blue ink.



ANNEXURE - XVI

FORM FOR ACCEPTANCE OF GOODS/EQUIPMENT AT SITE

FORM - B

INSTALLATION CERTIFICATE

(to be completed and issued by the Consignee)

Note: In case of need, a fresh form on these lines shall be prepared & issued by Consignee. 2 copies of this certificate to be provided to Supplier.

1. The following goods/equipment, supplied by the Supplier at this University have been successfully installed by the Supplier.

Sl. No.	Sl. No. (As per Work Order)	Description of Items with specifications	Origin	Model & Make	Quantity
1	5003875-E	Sony Projector+Screen	—	VPL-EX430	1+1
2	5003844-A	Sony Projector+Screen	—	VPL-EX430	1+1

2. The Supplier has fulfilled his contractual obligations related to supply & installation of the items.

or

3. The Supplier has not fulfilled his contractual obligation with regard to following. (Mention here deviation, if any, related to successful installation.)
(a)
(b)
(c)

Date:

(Signature of the issuing official)

IKGPTU

Name: Manjit Kumar

Designation: Sr. Asst. Prof.

Rubber Seal of the Institution

Received the Acceptance Certificate

Date:

Signature of Supplier or his Authorized Representative

Name: _____

Head
Department of Civil Engineering
IKG PTU Main Campus
Kaparthala-144603

1. ICT HALLS

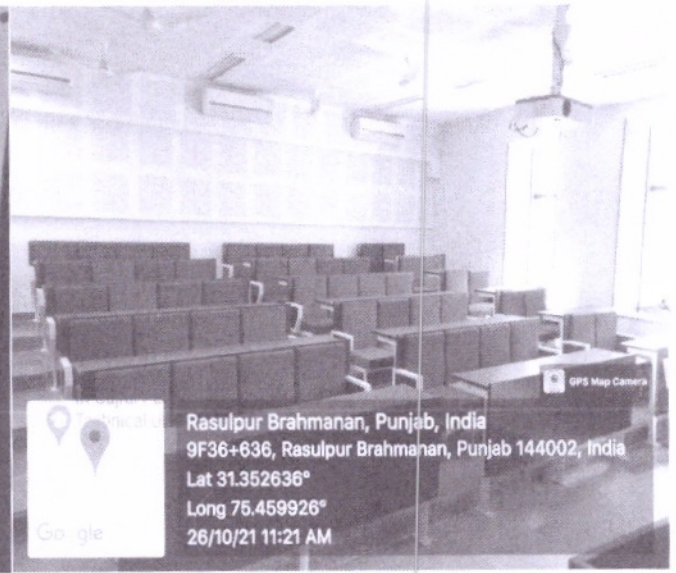
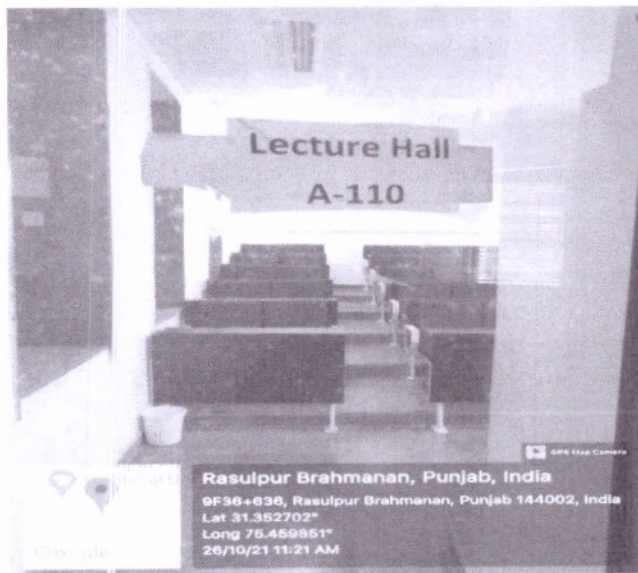
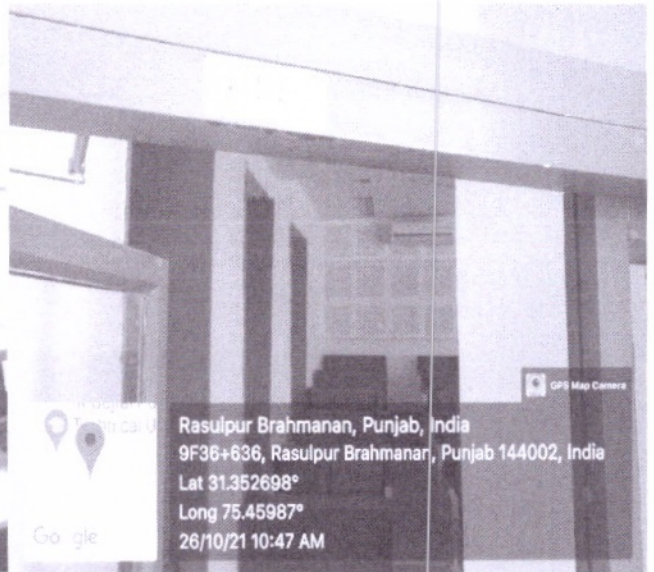
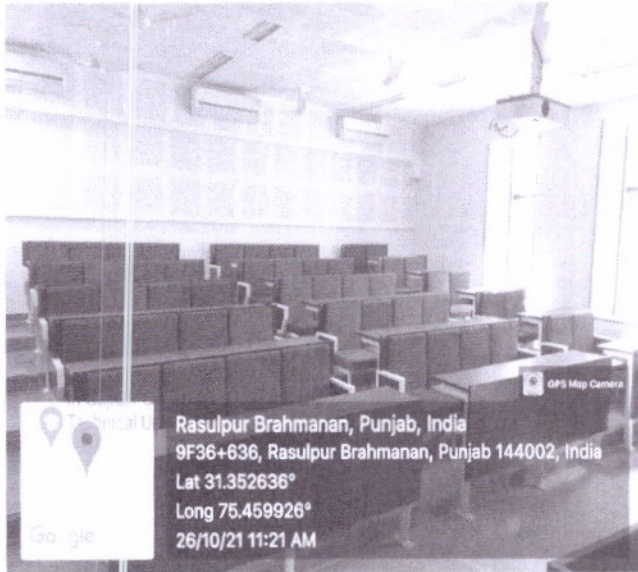



Head
Department of Civil Engineering
IKG PTU Main Campus
Kapurthala-144603

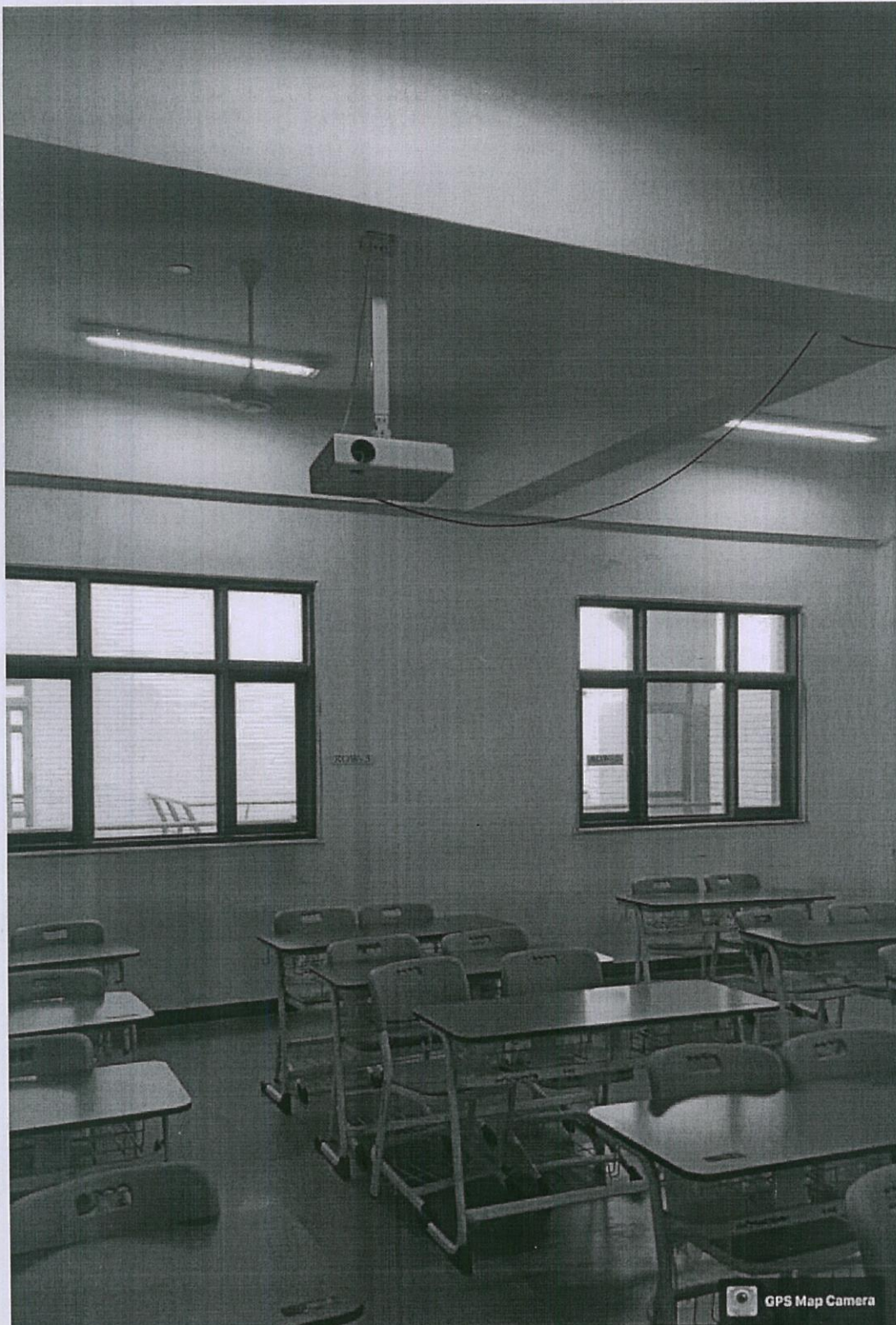

HOD
Department of Computer Science & Engineering
IKG PTU Main Campus
Kapurthala

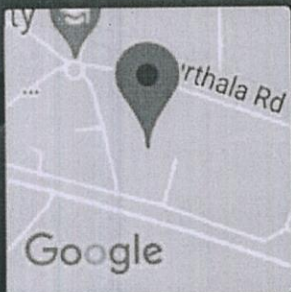

GPS Map Camera



Rasulpur, Punjab, India
9F26+R4R, Rasulpur, Punjab 144002, India
Lat 31.352171°
Long 75.459857°
13/10/21 03:01 PM

HOD
Department of Computer Science & Engineering
IKG PTU Main Campus
Kapurthala



GPS Map Camera



Rasulpur, Punjab, India
9F26+R4R, Rasulpur, Punjab 144002, India
Lat 31.352228°
Long 75.460129°
13/10/21 03:02 PM

[Signature]
HOD
Department of Computer Science & Engineering
IKG PTU Main Campus
Kapurthala

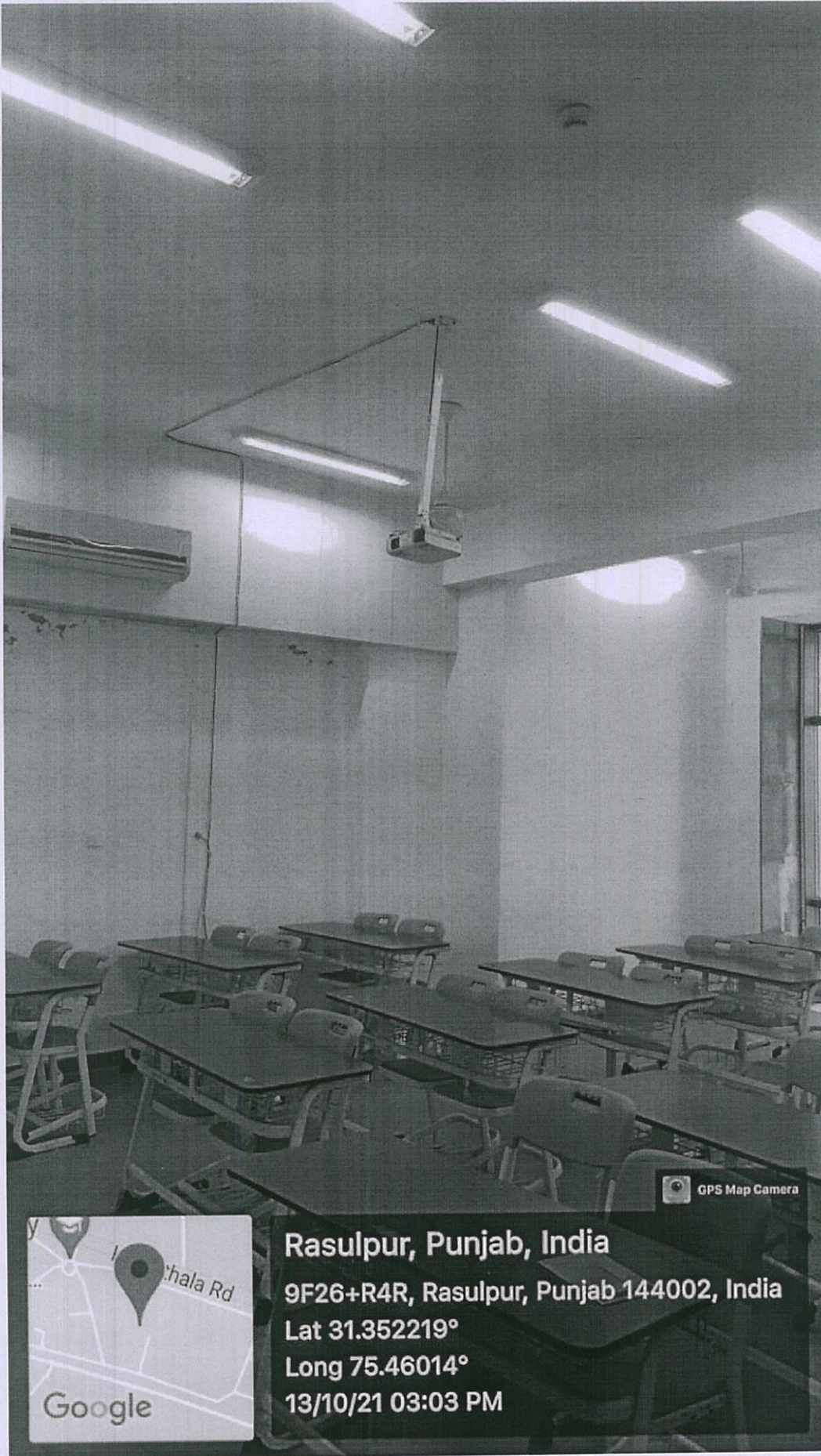

HOD
Department of Computer Science & Engineering
IKG PTU Main Campus
Kapurthala

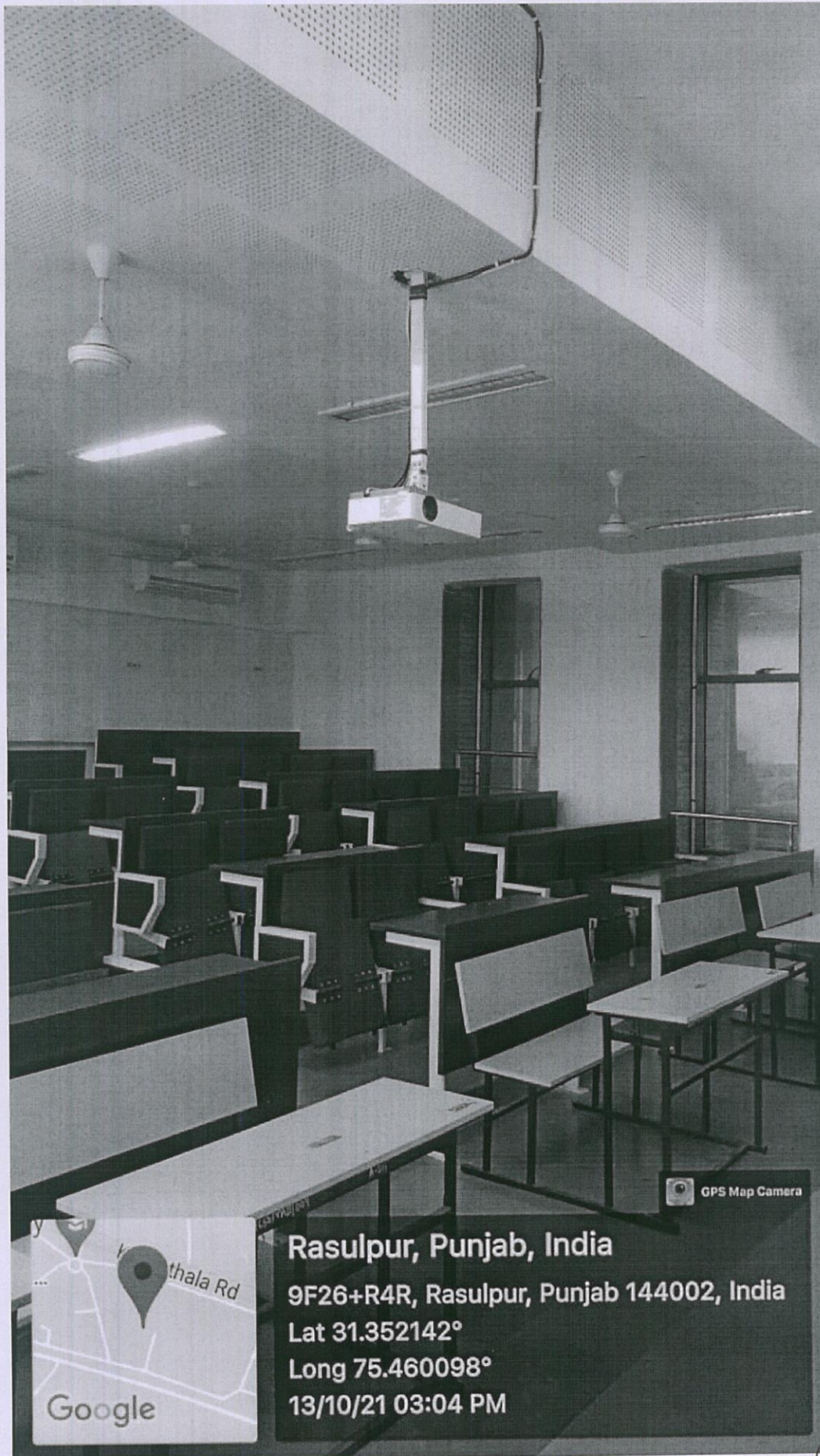

Rasulpur, Punjab, India
9F26+R4R, Rasulpur, Punjab 144002, India
Lat 31.352142°
Long 75.460098°
13/10/21 03:04 PM

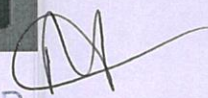
HOD
Department of Computer Science & Engineering
IKG PTU Main Campus
Kapurthala

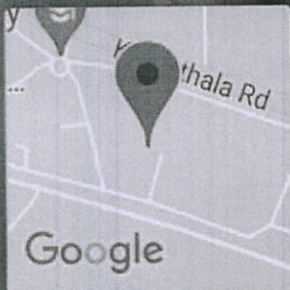

Rasulpur, Punjab, India
9F26+R4R, Rasulpur, Punjab 144002, India
Lat 31.352134°
Long 75.460108°
13/10/21 03:04 PM

HOD
Department of Computer Science & Engineering
IKG PTU Main Campus
Kapurthala



Rasulpur, Punjab, India
9F26+R4R, Rasulpur, Punjab 144002, India
Lat 31.352169°
Long 75.460009°
13/10/21 03:46 PM

GPS Map Camera

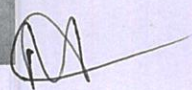
HOD
Department of Computer Science & Engineering
IKG PTU Main Campus
Kapurthala

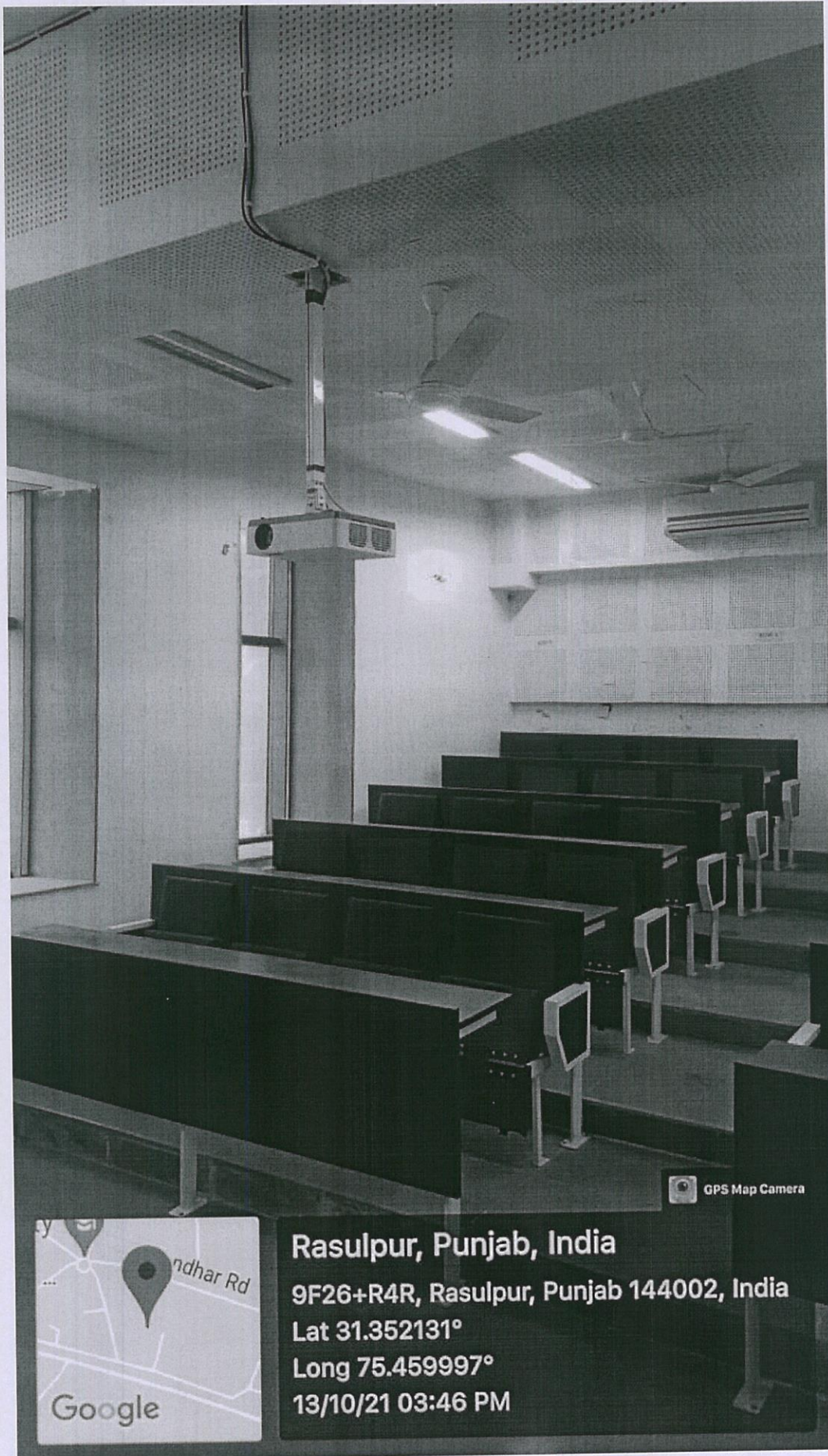

GPS Map Camera

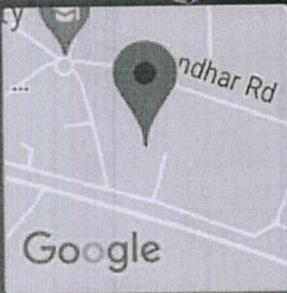

Rasulpur, Punjab, India
9F26+R4R, Rasulpur, Punjab 144002, India
Lat 31.352131°
Long 75.459997°
13/10/21 03:46 PM

HOD
Department of Computer Science & Engineering
IKG PTU Main Campus
Kapurthala

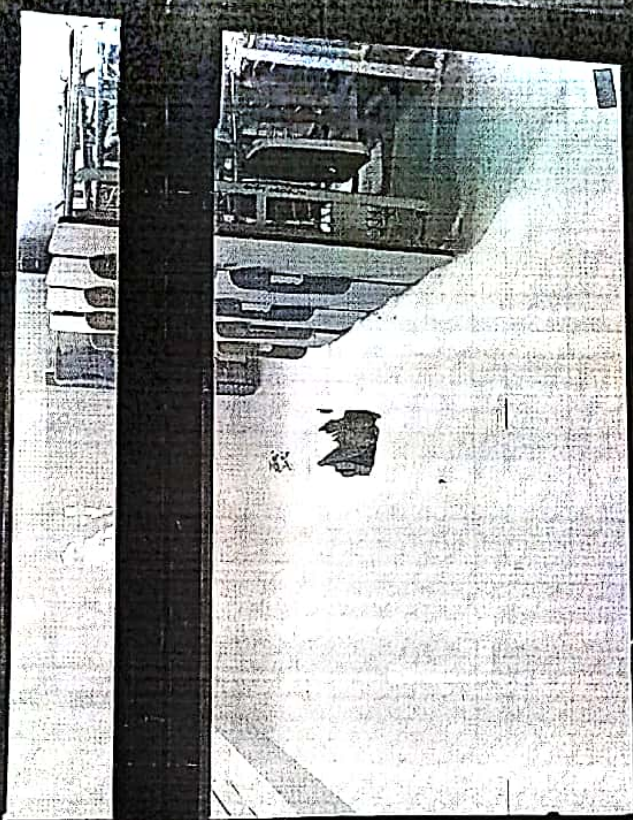

A-007
Tutorial Room

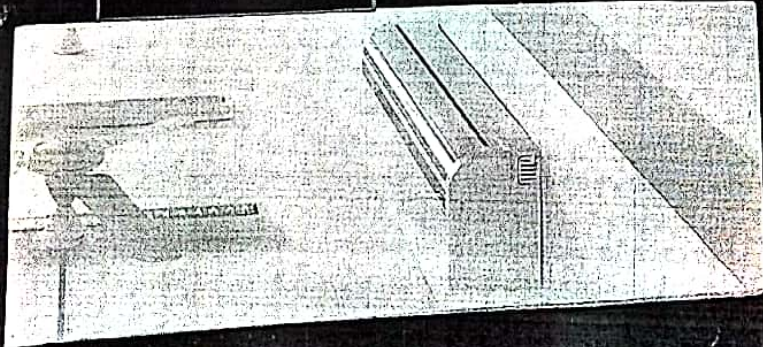



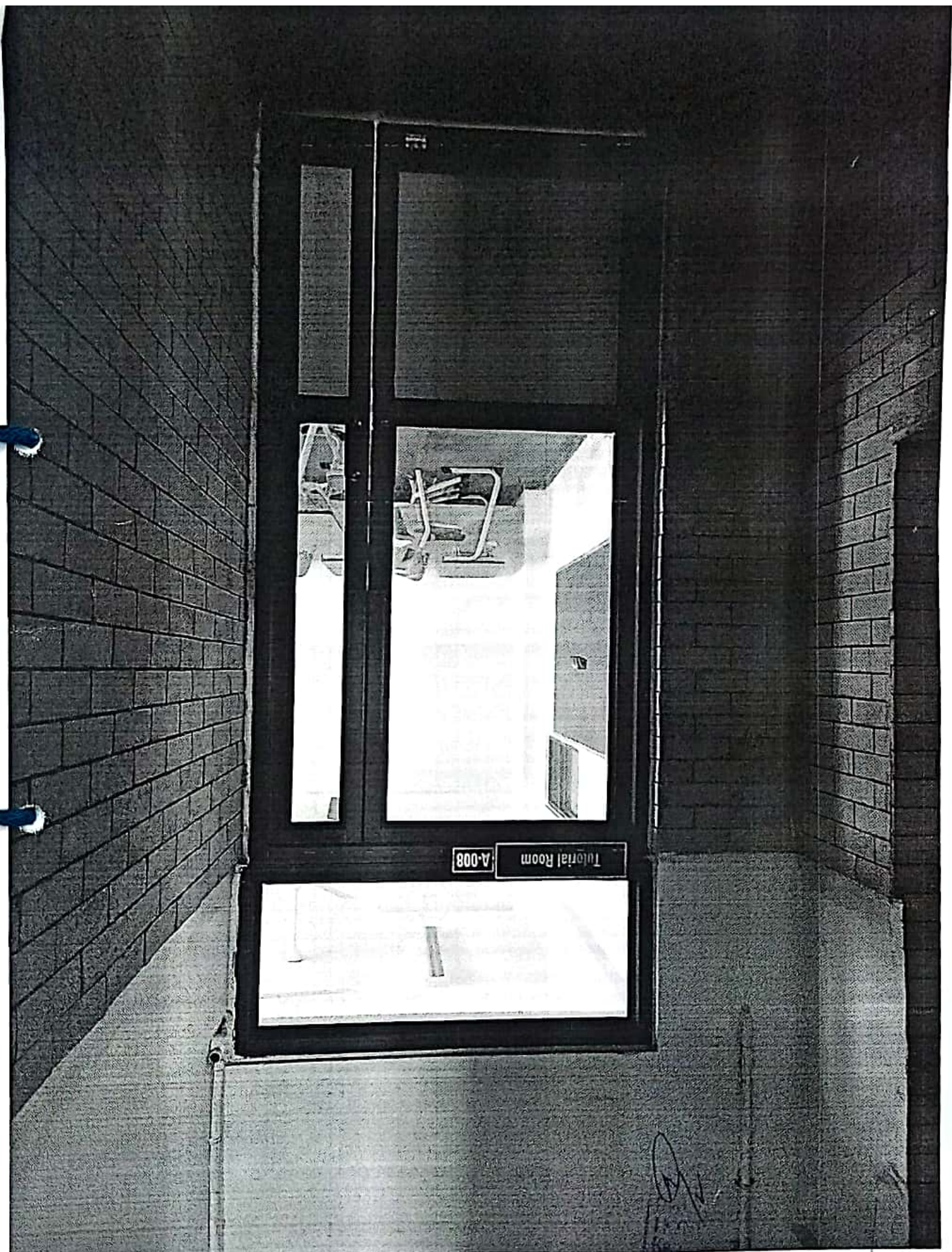

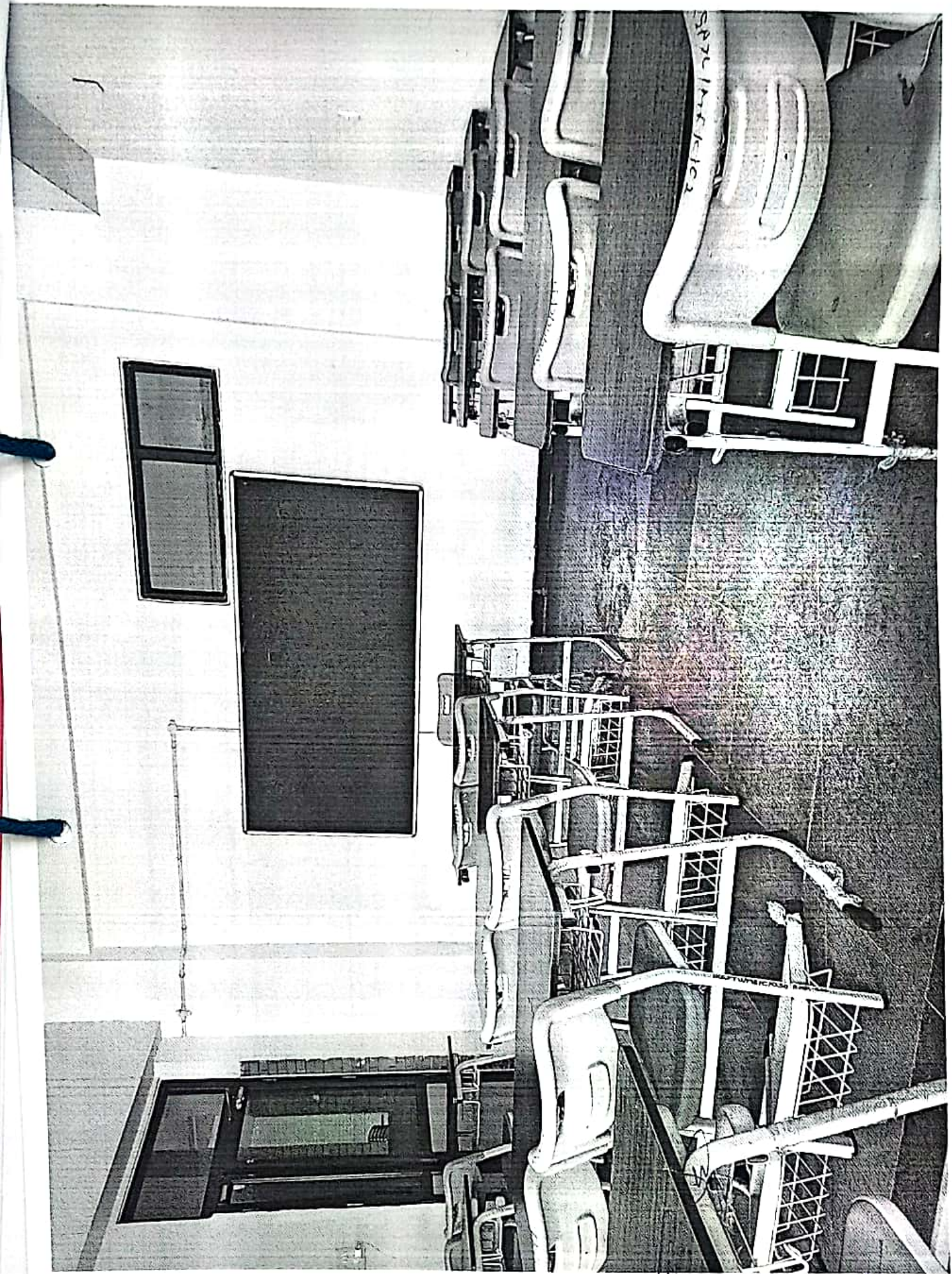



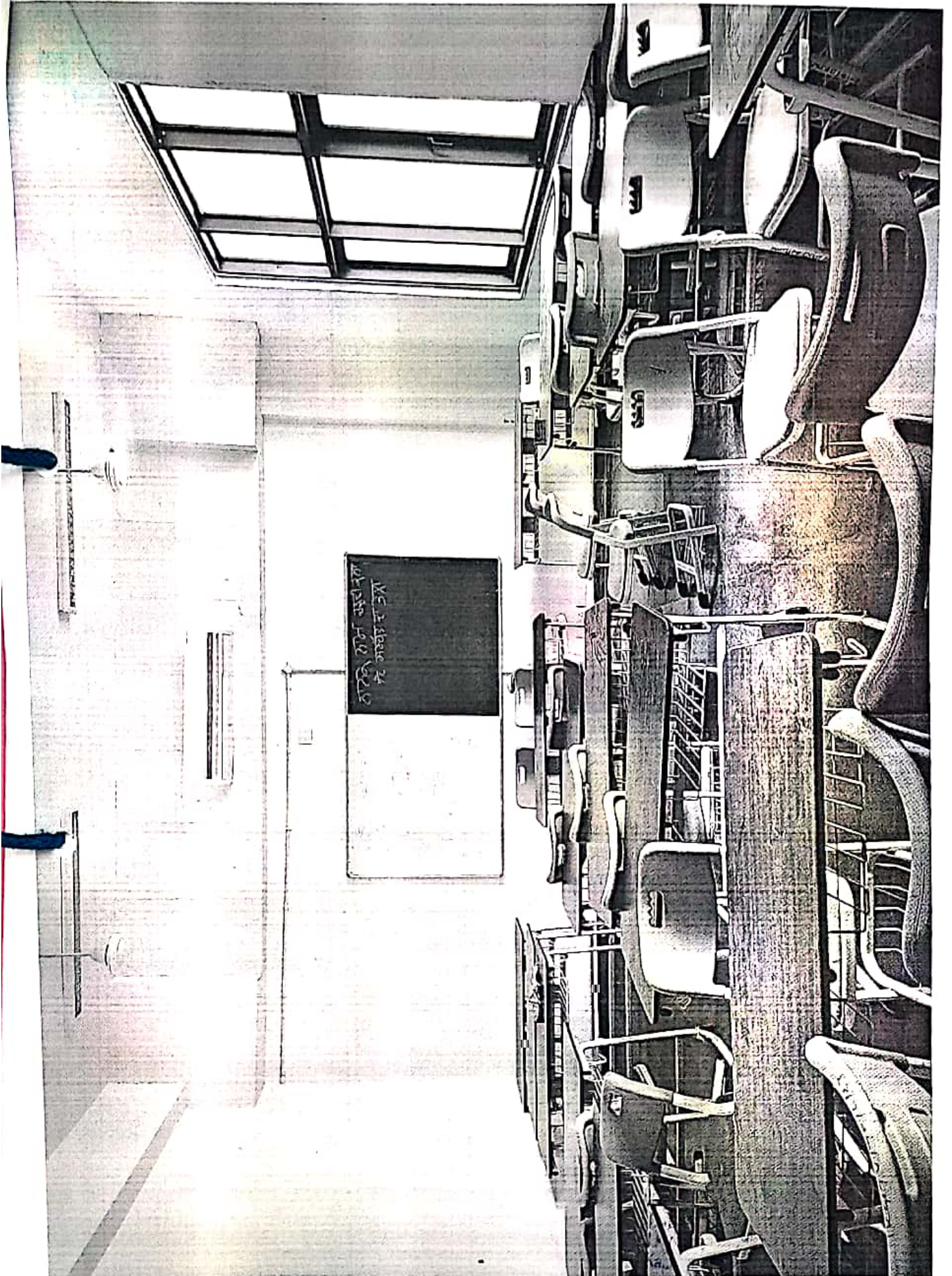



CLASS ROOM

Lecture Hall A-010

Devi
K.C.P.
Kapurthala

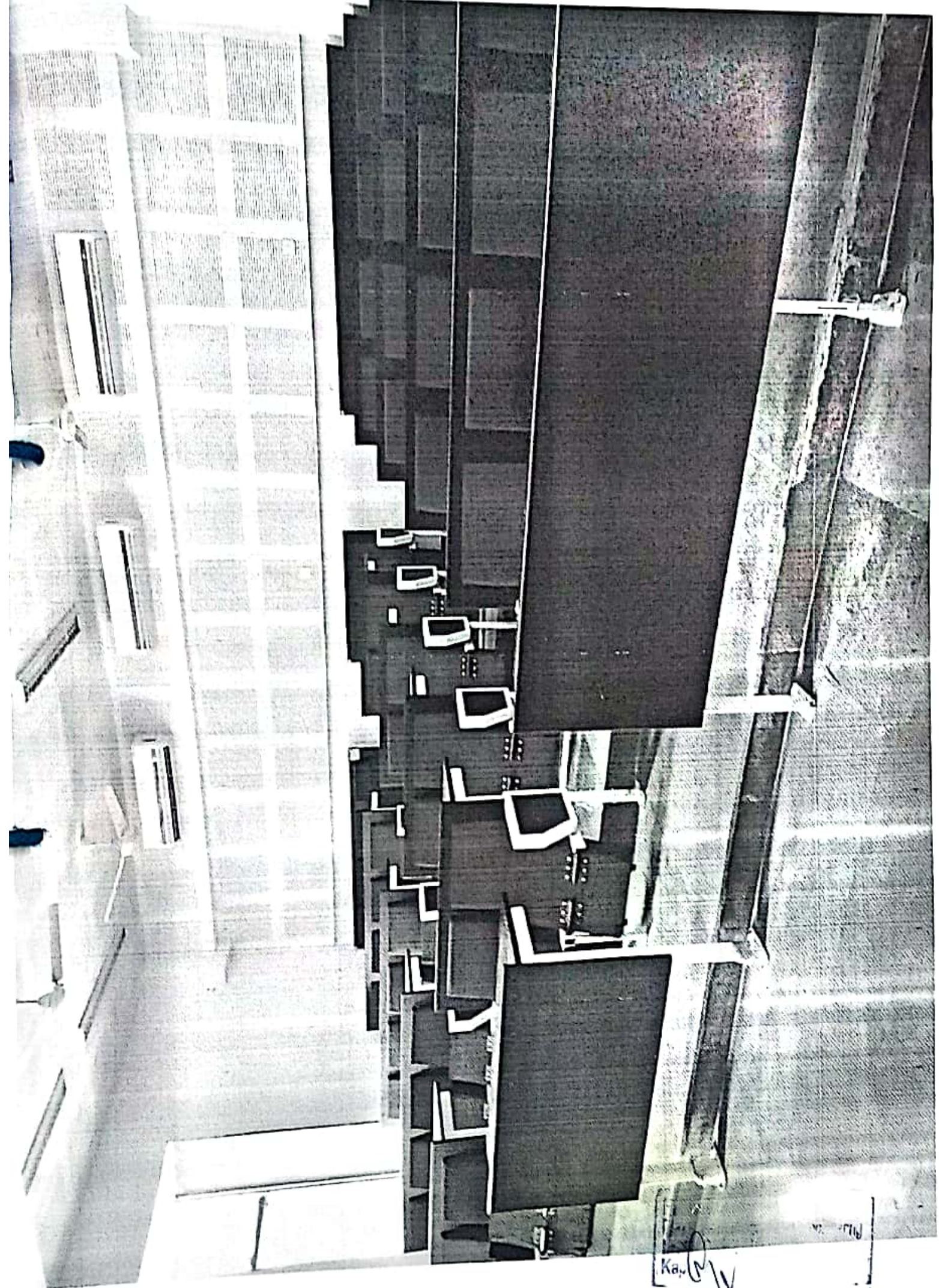



A-107
Tutorial Room

Handwritten notes and a signature in the bottom right corner of the page.

I.K. Gujral Punjab Technical University Main Campus, Punjab
DEPARTMENT OF ELECTRICAL ENGINEERING

Annexure 4.3.1: Percentage of classrooms and seminar halls with ICT - enabled facilities such as LCD, smart board, Wi-Fi/LAN, audio video recording facilities(Data for the latest completed academic year)

4.3.1.1: Number of classrooms and seminar halls with ICT-enabled facilities such as LCD, smart board, Wi-Fi/LAN, audio video recording facilities. (Data for the latest completed academic year)

Number of classrooms with LCD facilities	Nil
Number of classrooms with Wi-Fi/LAN facilities	4
Number of seminar halls with ICT facilities	2

Data Requirements: (As per Data Template)

- Number of classrooms with LCD facilities
- Number of classrooms with Wi-Fi/LAN facilities
- Number of seminar halls with ICT facilities

Formula:

$$\frac{\text{Number of classrooms and seminar halls with ICT facilities}}{\text{*Total number of classrooms/seminar halls in the Department}} \times 100$$

$$= \frac{2}{10} \times 100 = 0.2 \times 100 = 20\%$$

*Total 10 numbers of classrooms/seminar halls in the Electrical Engineering Department

File Description

- Upload any additional information
- Paste link for additional information
- Upload Number of classrooms and seminar halls with ICT enabled facilities (Data Template)



HOD (EE)
 Head
 Department of Electrical Engineering
 I.K. Gujral Punjab Technical University
 Kapurthala-144006

①

Machine Lab
(Electrical Engg. Deptt.)

4004

GPS Map Camera

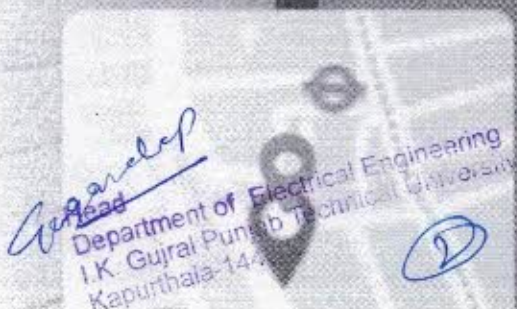

Kapurthala, PB, India
Kapurthala, Kapurthala, 144603, PB, India
Lat 31.953098, Long 75.459616°

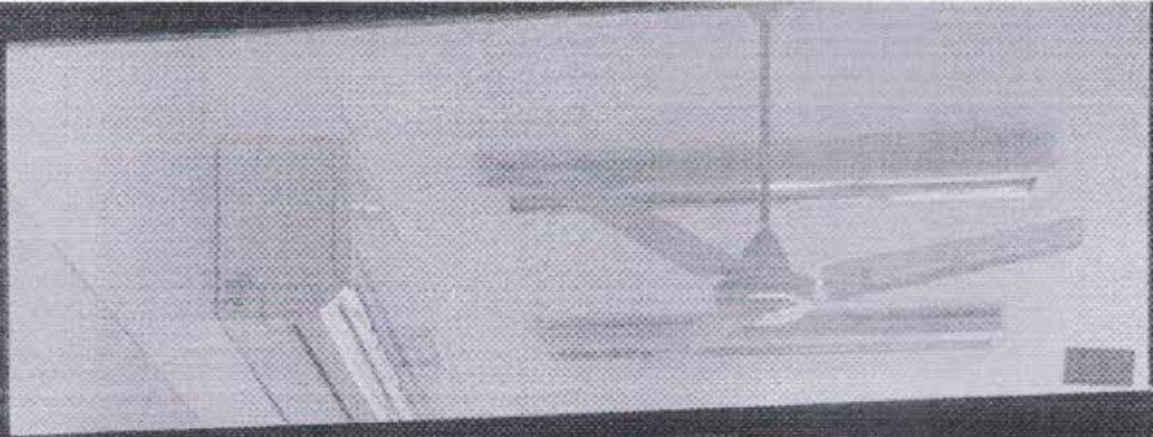

Room No. 18

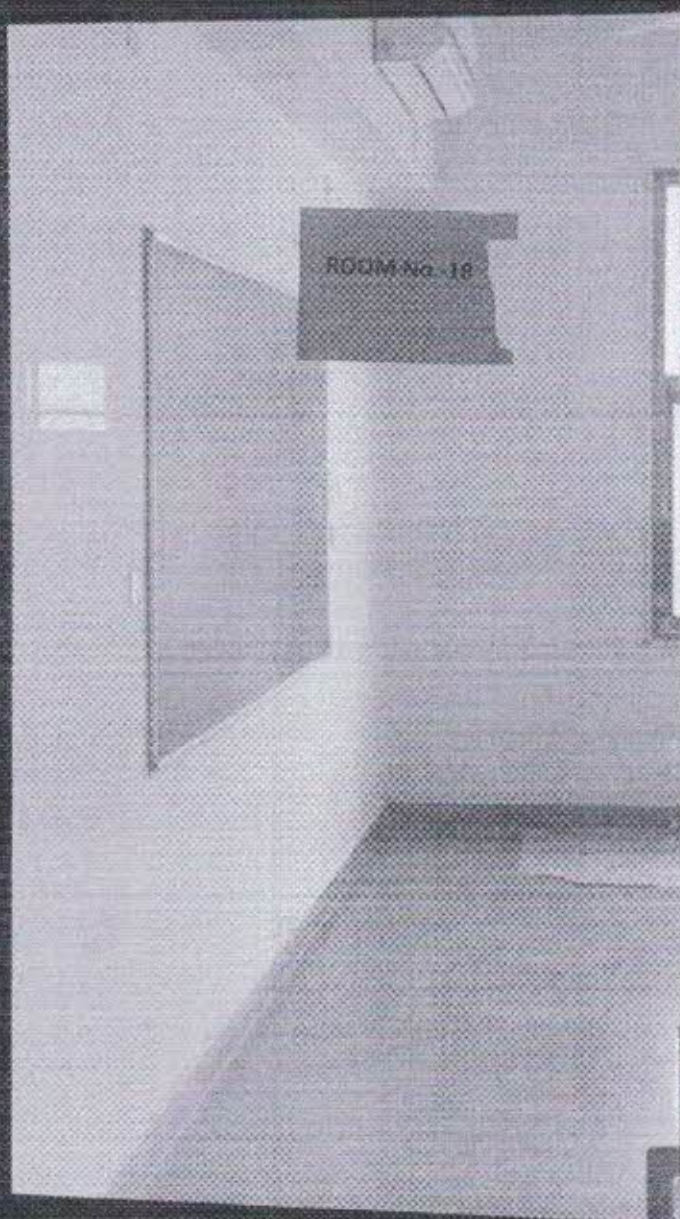

GPS Map Camera

Goswami
Head
Department of Electrical Engineering
J.K. Gujral Punjab Technical University
Kapurthala-144001

Kapurthala, PB, India

NH 703A, Kapurthala, Kapurthala, 144603, PB, India

Page 30 of 93
Lat 31.955137, Long 75.459464°

A-201
Project Lab

GPS Map Camera

Gogardaf
Head
Department of Electrical Engineering
I.K. Gujral Punjab Technical University
Kapurthala-144003

Kapurthala, PB, India

Kapurthala, Kapurthala, 144603, PB, India

Page 31 of 93
Lat 31.555138°, Long 75.459591°

ROOM No.-29

GPS Map Camera

Gogandap

Head
Department of Electrical Engineering
I.K. Gujral Punjab Technical University
Kapurthala-144006

Kapurthala, PB, India

Kapurthala, Kapurthala, 144603, PB, India

Page 32 of 93
Lat 31.552800°, Long 75.459614°

H. Tech 3rd Sem.
E-308

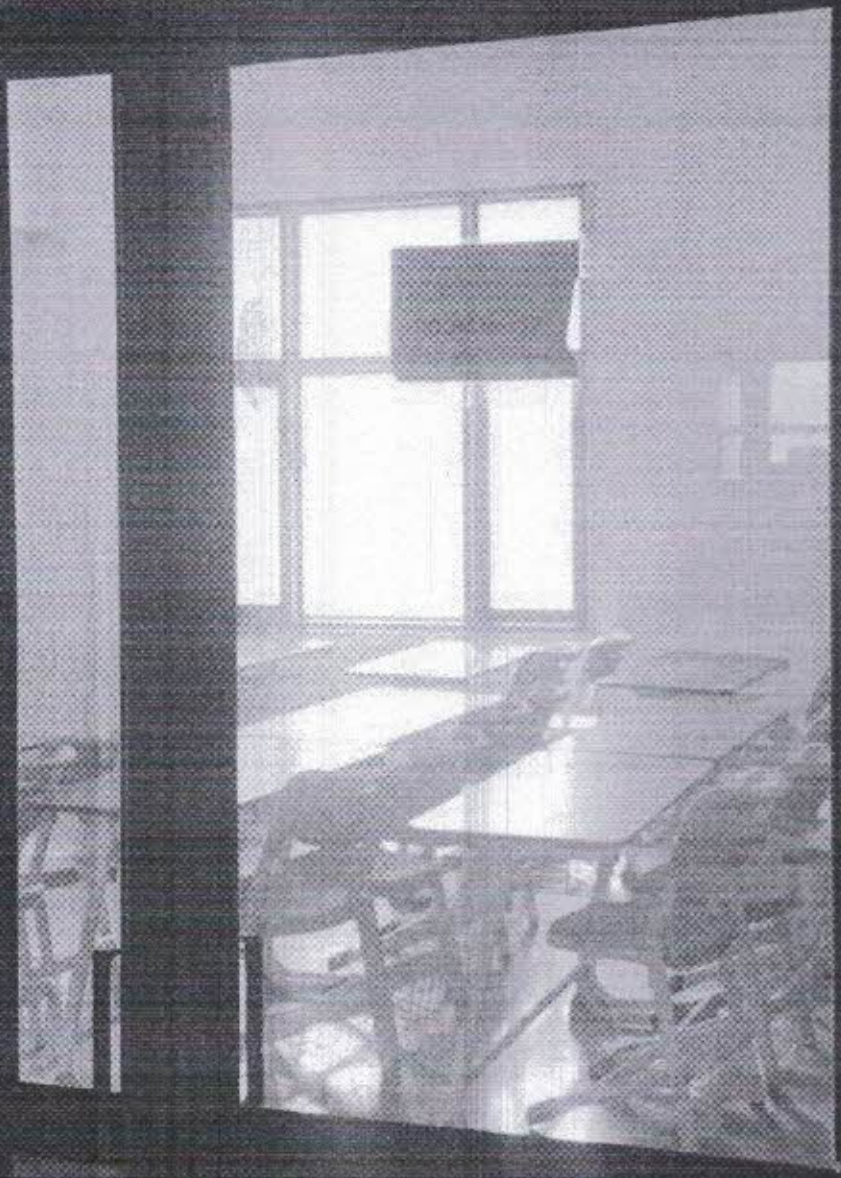

GPS Map Camera

Gozendeep
Head
Department of Electrical Engineering
F.K. Gujral Punjab Technical University
Kapurthala-144006

6

Kapurthala, PB, India

NH 703A, Kapurthala, Kapurthala, 144603, PB, India

Page 33 of 93
Lat 31.553182, Long 75.459523°

Computer Lab
A-204

GPS Map Camera

Kapurthala, PB, India

Kapurthala, Kapurthala, 144603, PB, India

Lat 31.353113°, Long 75.459513°

Goginder

Head
Department of Electrical Engineering
J.K. Gujral Punjab Technical University
Kapurthala-144001

A-202
ME & Control
Lab

GPS Map Camera

Goswami
Head
Department of Electrical Engineering
I.K. Gujral Punjab Technical University
Kapurthala-144603



Kapurthala, PB, India

Kapurthala, Kapurthala, 144603, PB, India

Page 35 of 93
Lat 31.353082°, Long 75.459803°

A-202
MI & Control
Lab

GPS Map Camera

Gagandeep
Head
Department of Electrical Engineering
I.K. Gujral Punjab Technical University
Kapurthala-144006

Kapurthala, PB, India

Kapurthala, Kapurthala, 144603, PB, India

Lat 31.393082°, Long 75.459803°



Kapurthala, PB, India
 NH 703A, Kapurthala, Kapurthala, 144603,
 PB, India
 Lat 31.353173°, Long 75.459577°
 10/14/2021 03:35 PM

GPS Map Camera

Suzanah Head
 Department of Electrical Engineering
 I.K. Gujral Punjab Technical University
 Kapurthala, 144603

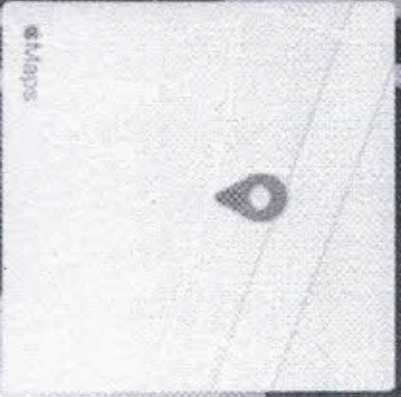

Kapurthala, PB, India
 NH 703A, Kapurthala, Kapurthala, 144603,
 PB, India
 Lat 31.353179°, Long 75.459577°
 10/14/2021 03:36 PM

GPS Map Camera

K. Gaurav
 Head
 Department of Electrical Engineering
 I.K. Gujral Punjab Technical University
 Kapurthala-144005



Kapurthala, PB, India
 NH 703A, Kapurthala, Kapurthala, 144603,
 PB, India
 Lat 31.353173°, Long 75.459577°
 10/14/2021 03:36 PM

 GPS Map Camera

G. Garg
 Head
 Department of Electrical Engineering
 I.K. Gujral Punjab Technical University
 Kapurthala



Kapurthala, PB, India

NH 703A, Kapurthala, Kapurthala, 144603, PB, India

Lat 31.353189°, Long 75.459650°

10/14/2021 03:34 PM



GPS Map Camera

Tejinder
Department of Electrical
Punjab Techno
144603

Engineering
University





Kapurthala, PB, India
 NH 703A, Kapurthala, Kapurthala, 144603,
 PB, India
 Lat 31.353179°, Long 75.459577°
 10/14/2021 03:36 PM

GPS Map Camera

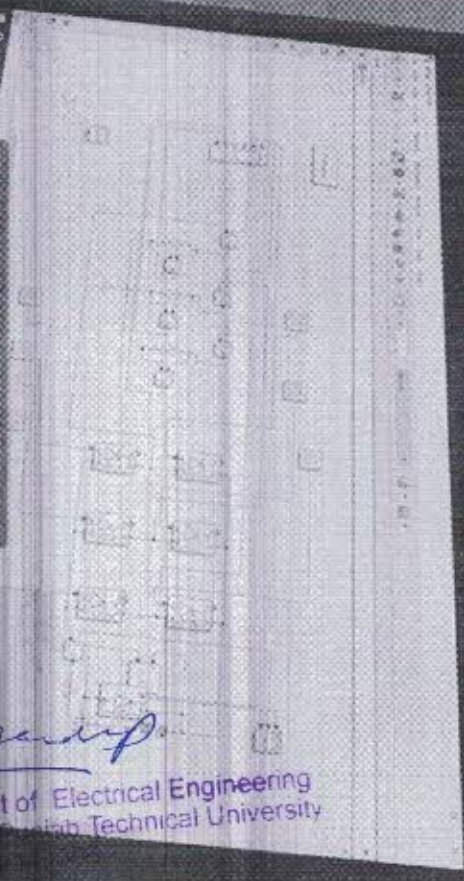

Head *Geetanjali*
 Department of Electrical Engineering
 Jalandhar Technical University

(Handwritten initials)

Common Room
Boys (A-206)



GPS Map Camera

Kosulop

Head
Department of Electrical Engineering
I.K. Gujral Punjab Technical University
Kapurthala-144006

Kapurthala, PB, India

NH 703A, Kapurthala, Kapurthala, 144603, PB, India

Page 42 of 93
Lat 31.553020°, Long 75.459480°

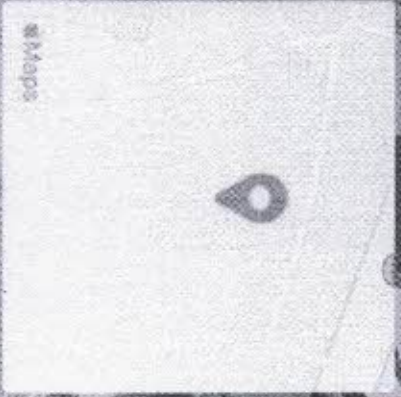

Kapurthala, PB, India

Kapurthala, Kapurthala, 144603, PB, India

Lat 31.352922°, Long 75.459435°

10/14/2021, 02:14 PM

GPS Map Camera

S. S. S. S.

Head
 Department of Electrical Engineering
 J.K. Gural Punjab Technical University
 Kapurthala-144006



 GPS Map Camera

Kapurthala. PB. India

Kapurthala, Kapurthala, 144603, PB, India

Lat 31.352696°, Long 75.459702°

10/14/2021 04:17 PM

Signature

Head
Department of Electrical Engg
I.K. Gujral Punjab Technical Univ.
Kapurthala-144603



GPS Map Camera

Kapurthala. PB. India

Kapurthala, Kapurthala, 144603, PB, India

Lat 31.352696°, Long 75.459702°

10/14/2021 04:17 PM

(8)

S. Garg
Head
Department of Electrical Engineering
I.K. Gujral Punjab
Kapurthala



GPS Map Camera

Kapurthala, PB, India

NH 703A, Kapurthala, Kapurthala, 144603, PB, India

Lat 31.352705°, Long 75.459882°

10/14/2021 04:17 PM

S. Garg

Head
Department of Electrical Engineering
I.K. Gujral Punjab Technical University
Kapurthala - 144603

17

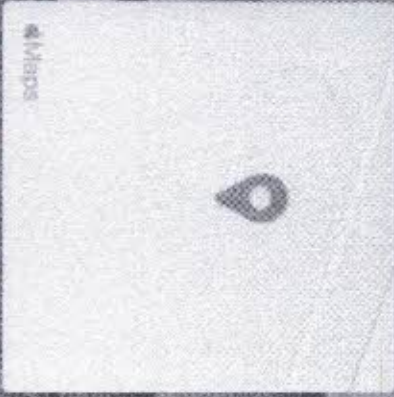

Kapurthala, PB, India
NH 703A, Kapurthala, Kapurthala, 144503, PB, India
Lat 31.352650°, Long 75.459924°
10/14/2021 04:18 PM

 GPS Map Camera

[Handwritten Signature]
Head
Department of Electrical Engineering
Jagjit Singh Technical University
Kapurthala-144006

[Handwritten mark]



GPS Map Camera

Kapurthala, PB, India

NH 703A, Kapurthala, Kapurthala,
144603, PB, India

Lat 31.352823°, Long 75.459752°

10/18/2021 10:08 AM

S. S. S.

Head
Department of Electrical Engineering
J.K. Gujral Punjab Technical University
Kapurthala-144006

15



Kapurthala, PB, India
Kapurthala, Kapurthala, 144603,
PB, India
Lat 31.352803°, Long 75.459695°
10/18/2021 10:11 AM

 GPS Map Camera

G. Garg
Head
Department of Electrical Engineering
J. K. Gujral Punjab Technical University
Kapurthala-144006

(Handwritten signature)



Kapurthala, PB, India
NH 703A, Kapurthala, Kapurthala,
144603, PB, India
Lat 31.353140°, Long 75.459449°
10/18/2021 10:29 AM

GPS Map Camera

Head of Department of Education
I.K. Gujral Punjab



Kapurthala, PB, India
 NH 703A, Kapurthala, Kapurthala,
 144603, PB, India
 Lat 31.353124°, Long 75.459457°
 10/18/2021 10:23 AM

GPS Map Camera

Gagandeep
 Head
 Department of Electric
 I.K. Gujral Punjab Tech
 Kapurthala

Department of Electrical and Communication Engineering

Seminar Room



Seminar Room

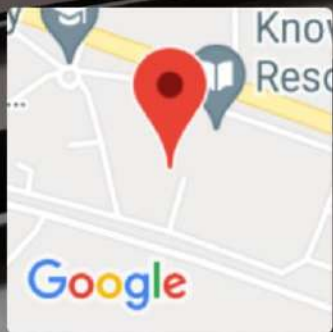

Rasulpur, Punjab, India
9F26+R4R, Rasulpur, Punjab 144002, India
Lat 31.35215°
Long 75.46013°
21/09/21 03:20 PM



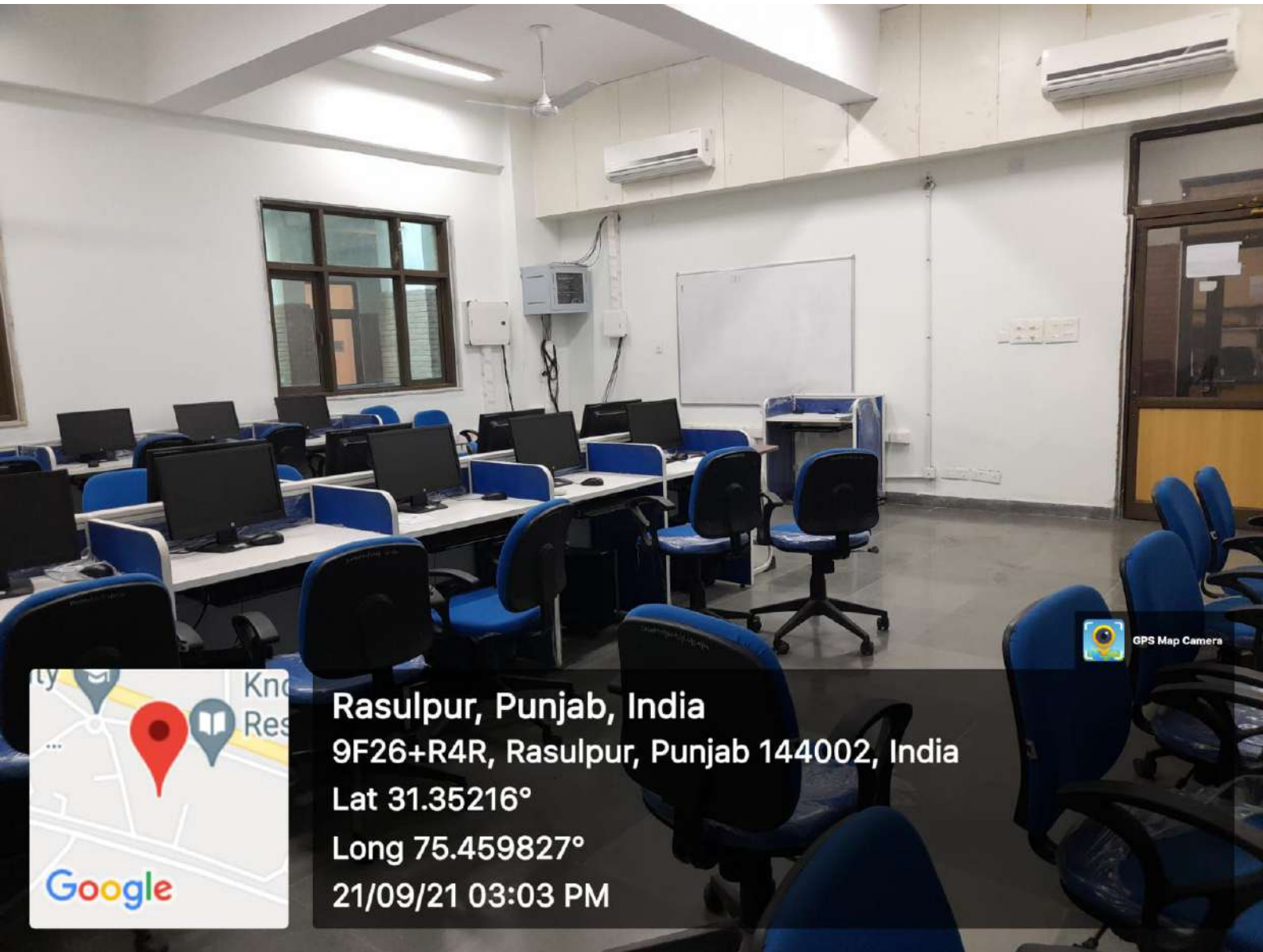

GPS Map Camera

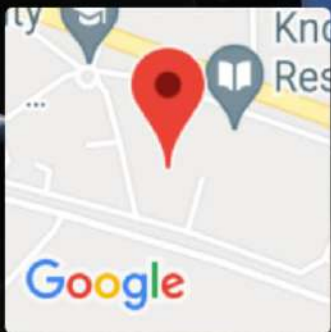

Rasulpur, Punjab, India
9F26+R4R, Rasulpur, Punjab 144002, India
Lat 31.35216°
Long 75.459827°
21/09/21 03:03 PM

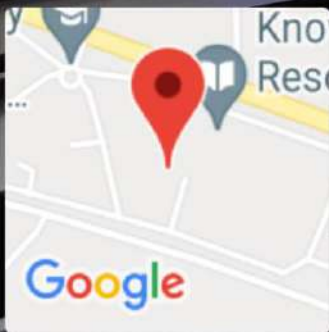

Rasulpur, Punjab, India
9F26+R4R, Rasulpur, Punjab 144002, India
Lat 31.352159°
Long 75.460078°
21/09/21 02:57 PM

Computer Lab

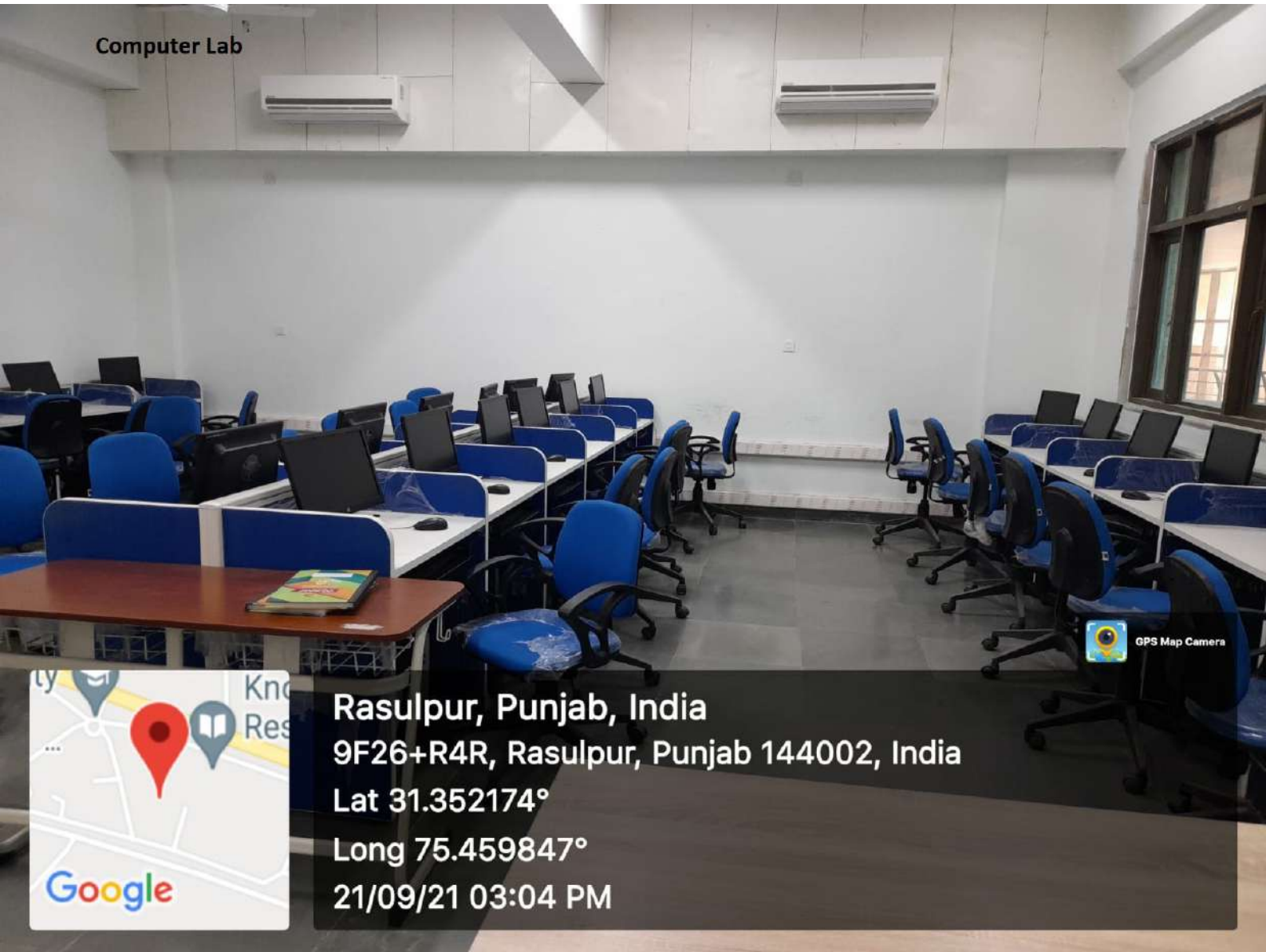

Rasulpur, Punjab, India
9F26+R4R, Rasulpur, Punjab 144002, India
Lat 31.352174°
Long 75.459847°
21/09/21 03:04 PM

Day	1 st (09:00 AM - 10:00 AM)	2 nd (10:00 AM - 11:00 AM)	3 rd (11:00 AM - 12:00 PM)	4 th (12:00 PM - 01:00 PM)	5 th (1-2 PM)	6 th (02:00 PM - 03:00 PM)	7 th (03:00 PM - 04:00 PM)	8 th (04:00 PM - 05:00 PM)			
Mon	ED BECE3 (L) DK PE1 BECE5 (L) NF1 MPD BECE1 (P) RG	LIC BECE5 (L) SS MP BEE5 (T) NF2 EMW BECE3 (L) DK DE BCOE+A+H3 (L) SB AC1 MECE1 (L) NF1	WC MECE1 (L) ASB AE BEE3 (L) DK CS BECE5 (L) RK HVPE BECE3 (L) NF2 DE SE+M (L) AG	NT BECE3 (L) SS DE BCSE (L) AG WSN MECE1 (L) ASB ADC BECE5 (L) NF1		DSD BECE3 G1(P) RG PM BECE5 (L) NF2 AC1 MECE1 (L) RG	WC MECE1 (P) ASB DSP BECE5 (P) SS DSD BECE3 G1(P) RG	DSP BECE5 (P) SS WC MECE1 (P) ASB DSD BECE3 G1(T) RG			
Tue	ED BECE3 (L) DK DSP BECE5 (L) NF1 MPD BECE1 (P) RG	NT BECE3 (L) SS DE BCOE+A+H3 (L) SB CS BECE5 (T) RK EM MECE1 (L) RG MPD BECE1 (P) RG	WC MECE1 (L) ASB AE BEE3 (P) DK CS BECE5 (L) RK M3 BECE3 (L) RN	BE BME3 K+A+H (L) SB M3 BECE3 (L) RN AE BEE3 (P) DK DE BCSE (L) AG	DE SE+M (L) AG	ED BECE3 G1(P) DK ITC MECE1 (L) RK ED BECE3 G2(P) NF1	ED BECE3 G1(P) DK ITC MECE1 (P) RK MP BEE5 (P) NF2 BE BCEE3 K+H (L) SB MPD BECE5 (P) AG ED BECE3 G2(P) NF1	ITC MECE1 (P) RK MP BEE5 (P) NF2 ADC BECE5 (L) NF1			
Wed	ED BECE3 (L) DK ADC BECE5 (T) NF2	LIC BECE5 (L) SS MP BEE5 (L) SB EM MECE1 (L) RG M3 BECE3 (L) RN	WC MECE1 (L) ASB AE BEE3 (L) DK CS BECE5 (L) RK M3 BECE3 (T) RN DE SE+M (L) AG	WSN MECE1 (L) ASB AE BEE3 (L) DK DSD BECE3 (L) RG AG	DE BCSE (L) AG	NT BECE3 G1(T) SS NDC BEE7 (L) RK PM BECE5 (L) NF2 DSD BECE3 G2(T) RG	RM MECE1 (L) AG PE1 BECE5 (P) SS DSD BECE3 G2(P) RG	PE1 BECE5 (P) SS DSD BECE3 G2(P) RG			
Thu	EMW BECE3 (L) DK PE1 BECE5 (L) NF1 NDC BEE7 (T) RK MP BEE5 (L) SB	LIC BECE5 (L) SS EM MECE1 (L) RG NDC BEE7 (L) RK AE BEE3 K+H (L) SB M3 BECE3 (L) RN	RM MECE1 (L) AG HVPE BECE3 (L) NF2 AE BEE3 (L) DK WC MECE1 (P) ASB PE1 BECE5 (L) NF1	DSD BECE3 (L) RG MPD BECE5 (P) AG WC MECE1 (P) ASB		NT BECE3 G2(T) SS BE BME3 K+A+H(L) SB PM BECE5 (L) NF2 EMW BECE3 G1(T) DK	AE BEE3 (P) DK ITC MECE1 (P) RK DE BCSE3 (P) AG DE BCOE+A+H3 (P) SB MPD BECE3 G1(P) ASB ADC BECE5 (P) NF2	AE BEE3 (P) DK DE BCSE3 (P) AG DE BCOE+A+H3 (P) SB ITC MECE1 (P) RK MPD BECE3 G1(P) ASB ADC BECE5 (P) NF2			
Fri	EMW BECE3 (L) DK PE1 BECE5 (L) NF1	MP BEE5 (L) SB LIC MECE1 (L) RK DSD BECE5 (L) NF1	WSN MECE1 (L) ASB HVPE BECE3 (L) NF2	DSD BECE3 (L) RG ITC MECE1 (L) RK BE BME3 K+A+H(L) SB		MPD BECE3 G2(P) ASB LIC BECE5 (P) SS NDC BEE7 (L) RK DE BCOE+A+H3 (L) SB	MPD BECE3 G2(P) ASB LIC BECE5 (P) SS	EMW BECE3 G2(T) RK BE BEE3 (P) SB DSD BECE5 (T) NF1			
*B. Tech. 7th Semester is on training		K+A+H+M- Kapurthala+Amritsar+Hoshiyarpur+Mohali Campus		RG- Dr. Laksh Goyal BME- B. Tech. Mechanical Engg.		RK- Dr. Rakash Kumar RN- Dr. Rajesh Narula		SB- Dr. Souha Bala AG- Dr. Amit Gupta		NF- New Faculty BC- B.Tech. Civil Engg.	

1K4PTV/SC/1096
11/08/2020

HOD(ECE)

Time Table Incharge

1KMPV/EC/E/286

20/4/2021

HOD (ECE)

Day	(09:00 AM - 10:00 AM)	(10:00 AM - 11:00 AM)	(11:00 AM - 12:00 PM)	(12:00 PM - 01:00 PM)	(1-2 PM)	(02:00 PM - 03:00 PM)	(03:00 PM - 04:00 PM)	(04:00 PM - 05:00 PM)	SPM
Mon	MWA BECE6 L DK S&S BECE4 L SB	CN BECE8 L RK BEE BECE2 L CP MAD BECE6 L CSE2 S&S BECE4 L SB	WSN BECE8 L ASB OE1 BECE6 CSE2 MAN BCSE6 SB WAD BECE4 L SS EDG BECE2 P G1 DG	CN BECE6 L RK DS BECE4 L CSE1 OC BECE8 L CP EDG BECE2 P G1 DG	WC BCSE6 L SB	MWA BECE6 P DK MJP BECE8 P RG HVPE BECE4 L RK EDG BECE2 P G1 DG	MWA BECE6 P DK MJP BECE8 P RG ED BECE6 G1 P RK EVS BECE4 L CHM EDG BECE2 P G1 DG	MJP BECE8 P RG ED BECE6 G1 P RK 10T BECE4 L SS MPD BECE2 G1 P ASB OFC BECE6 LAG	
Tue	ANN BECE6 L SS AC BECE4 L DK WC BCSE6 L SB HRM BECE8 L AG M2 BECE2 L RN	WAD BECE4 L SS MWA BECE6 L DK HRM BECE8 L AG EDG BECE2 L SH	WSN BECE8 L ASB MP BECE4 L RG OFC BECE6 L AG MAN BCSE6 SB EDG BECE2 P G2 SH	OC BECE8 L RG DE BEE4 L CP DS BECE4 L CSE1 OFC BECE6 LAG EDG BECE2 P G2 SH		MJP BECE8 P AG MJP BECE6 P RG HVPE BECE4 L RK EDG BECE2 P G2 SH	MJP BECE8 P AG MJP BECE6 P RG S&S BECE4 L SB DE BEE4 P CP EDG BECE2 P G2 SH	MJP BECE8 P AG MJP BECE6 P RG 10T BECE4 L SS BEE BECE2 G1 T RK DE BEE4 P CP	10T BECE4 L SS
Wed	ANN BECE6 L SS AC BECE4 L DK EMB BECE8 L SB PHY BECE2 L VS	WAD BECE4 L SS ED BEE6 L RK DE BEE4 L CP EMB BECE8 L SB PHY BECE2 T G2 VS	WC BECE6 L ASB MPD BECE4 G1 P AG BEE BECE2 L CP CN BECE8 L RK MAN BCSE6 SB	WC BECE6 L ASB DE BEE4 L CP DS BECE4 L CSE1 M2 BECE2 L RN		BEE BECE2 G2 P SS AC BECE4 G2 T DK MP BECE4 G1 T RG CN BECE8 T RK MAD BECE6 L CSE2 PHY BECE2 P G1 VS	BEE BECE2 G2 P SS AC BECE4 G2 T DK ED BEE6 G2 P RK OC BECE8 T CP S&S BECE4 G2 T SB MAD BECE6 P CSE2 PHY BECE2 P G1 VS	HRM BECE8 T AG MP BECE4 L RG ED BEE6 G2 P RK MAD BECE6 P CSE2 MPD BECE2 G2 P ASB PHY BECE2 P G1 VS	
Thu	ANN BECE6 L SS AC BECE4 L DK OC BECE8 L CP PHY BECE2 L VS	WAD BECE4 L SS OE1 BECE6 CSE2 DE BEE4 L CP CN BECE8 L RK M2 BECE2 L RN	WC BECE6 L ASB MPD BECE4 G2 P AG BEE BECE2 G2 T RK EMB BECE8 T SB M2 BECE2 T G1 RN	EVS BECE4 L CHM DE BEE4 L CP MPD BECE2 G2 P ASB CN BECE6 L RK HRM BECE8 L AG	WC BCSE6 L SB	WSN BECE8 T ASB AC BECE4 P G1 DK MP BECE4 G2 RG OFC BECE6 P AG DE BEE4 P CP BEE BECE2 G1 P SS PHY BECE2 P G2 AD	AC BECE4 P G1 DK MP BECE4 G2 RG WSN BECE8 P ASB OFC BECE6 P AG DE BEE4 P CP BEE BECE2 G1 P SS PHY BECE2 P G2 AD	WSN BECE8 P ASB OFC BECE6 T AG 10T BECE4 L SS PHY BECE2 P G2 AD	
Fri	MWA BECE6 L DK HVPE BECE4 L RK EMB BECE8 L SB M2 BECE2 T G2 RN	EMB BECE8 P DK MPD BECE4 G1 P AG MP BECE4 G2 T RG OE1 BECE6 CSE2 DE BEE4 L CP	EMB BECE8 P DK MPD BECE4 G2 P AG S&S BECE4 G1 T SB MAD BECE6 L CSE2 PHY BECE2 L VS	MP BECE4 L RG WSN BECE8 L ASB CN BECE6 L RK BEE BECE2 L CP		MPD BECE6 P ASB AC BECE4 P G2 DK MP BECE4 P G1 RG PHY BECE2 T G1 VS	MPD BECE6 P ASB AC BECE4 P G2 DK MP BECE4 P G1 RG	EVS BECE4 L CHM MWA BECE6 T SB MPD BECE2 G1 P ASB	
	ASB- Dr. Avtar Singh Buttar	SS- Dr. Saurvir Singh	DK- Dr. Dalveer Kaur	RG- Dr. Rakesh Goyal		AG- Dr. Amit Gupta	CP- Dr. Chandampreet Kaur	KK- Dr. Rakesh Kumar	
	RN- Dr. Rajesh Narula	SB- Dr. Sarabjit Singh		WAD & 10T Minor degree		SH- Dr. Sheetal Soda			
	VS- Dr. Varinder Singh	BEE- B.tech. Electrical Engg.	DG- Dr. Deepak Goyal	AD- Dr. Anshul Dhadwal		CHM- EVS Faculty		CSE- CSE Faculty	

Time Table Incharge

Department of Food Science and Technology

Annexure DFST - 4.3.1
Total Page - 01

Geotagged photo graphs

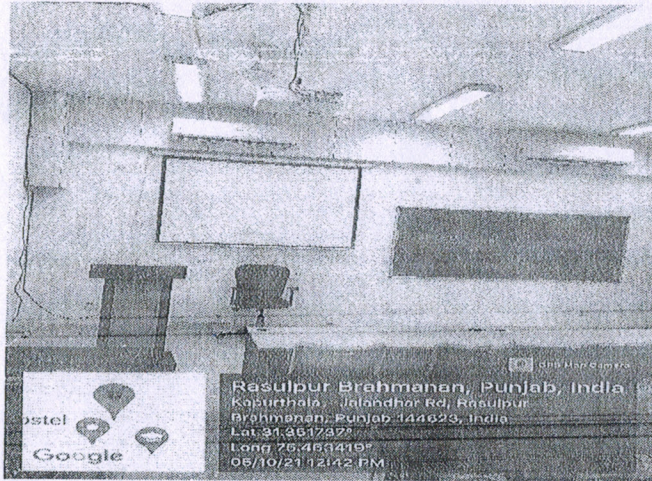

Class Room 101

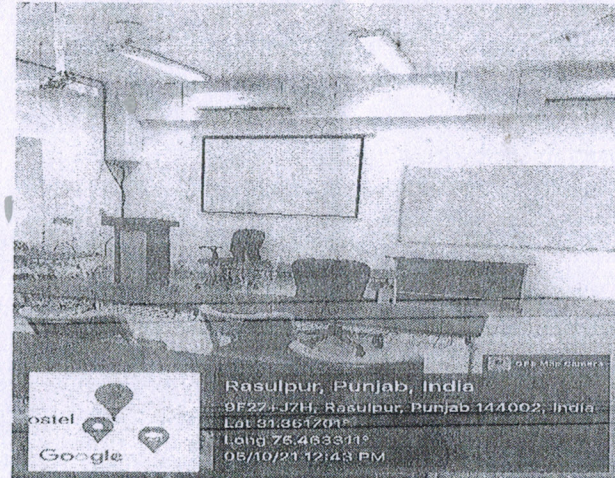

Class Room 102

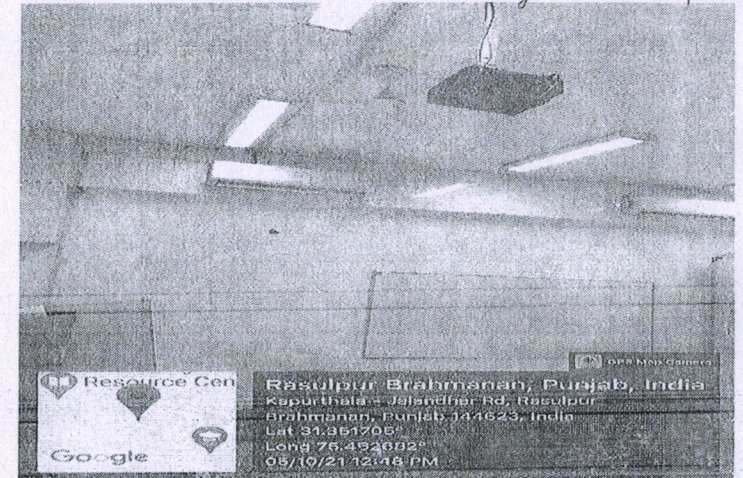

Class Room 104

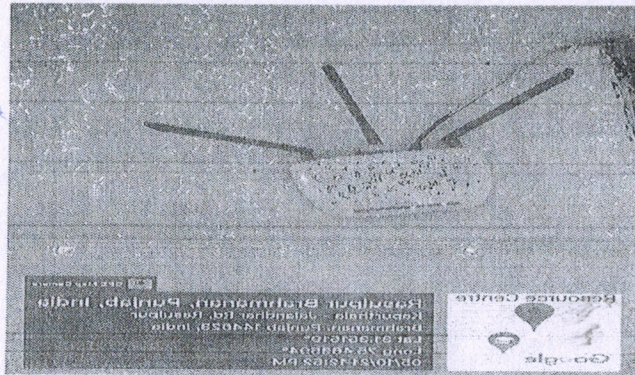

Wifi

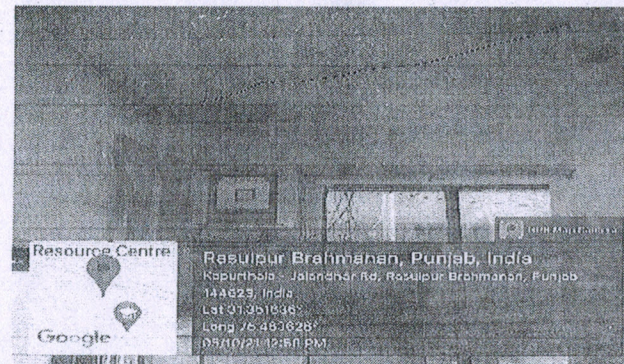

wifi Server

Annexure DFST -
Geotagged
pic Total Pg

Head
Deptt of Food Science & Technology
I.K.Gujra Punjab Technical University
KAPURTHALA

2
11/10/21

Annexure -

Department of Management & Hospitality

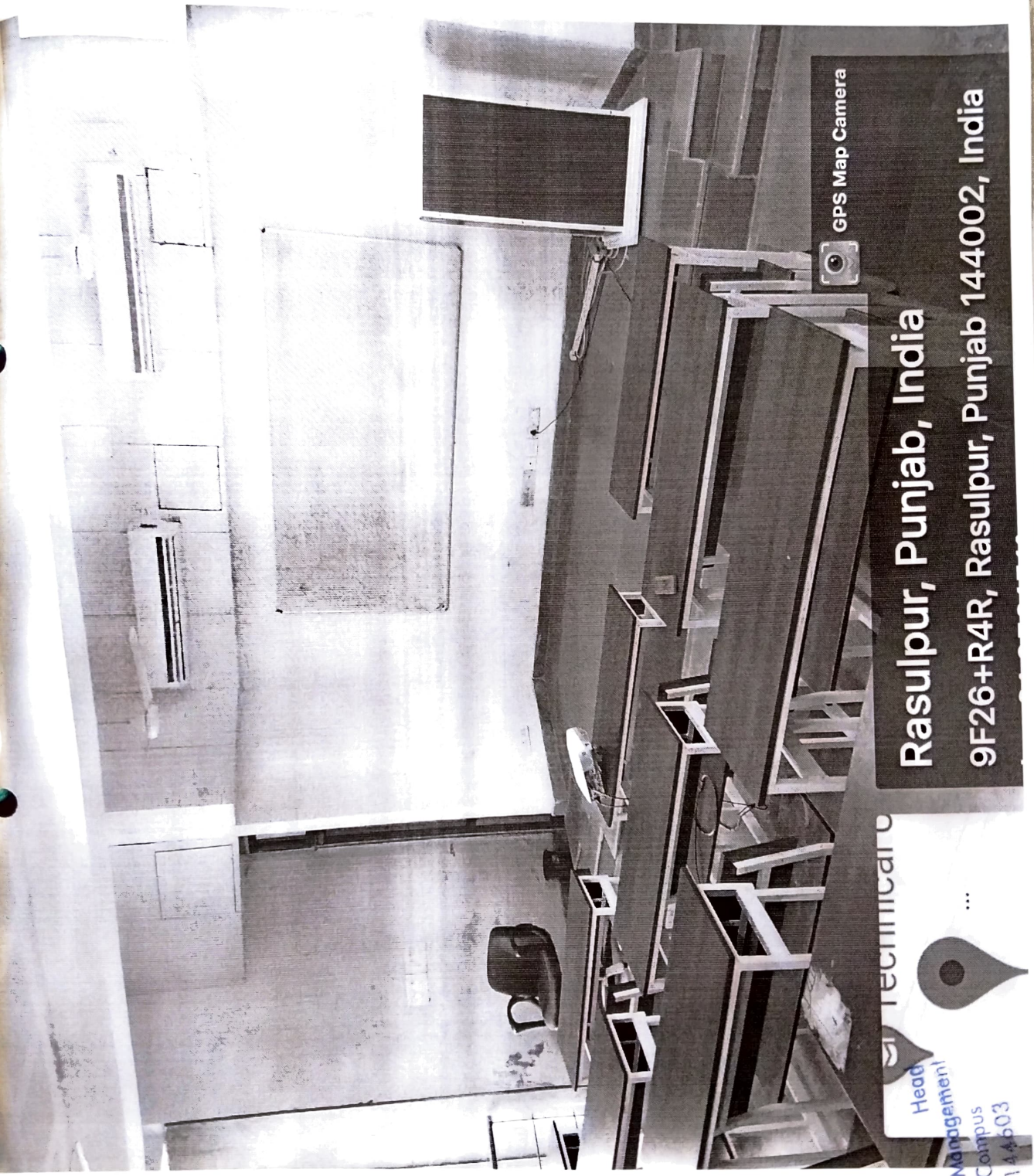

GPS Map Camera

Rasulpur, Punjab, India
9F26+R4R, Rasulpur, Punjab 144002, India

Head
Department of Hotel Management
PTU Main Campus
Rasulpur-144603

24
22/10/21

Department of Management
& Hospitality



y. Head
Department of Management
I.K. Gujral Punjab Technical University
Kapurthala - 141003

GPS Map Camera

Rasulpur Brahmanan, Punjab, India
9F36+636, Rasulpur Brahmanan, Punjab 144002,

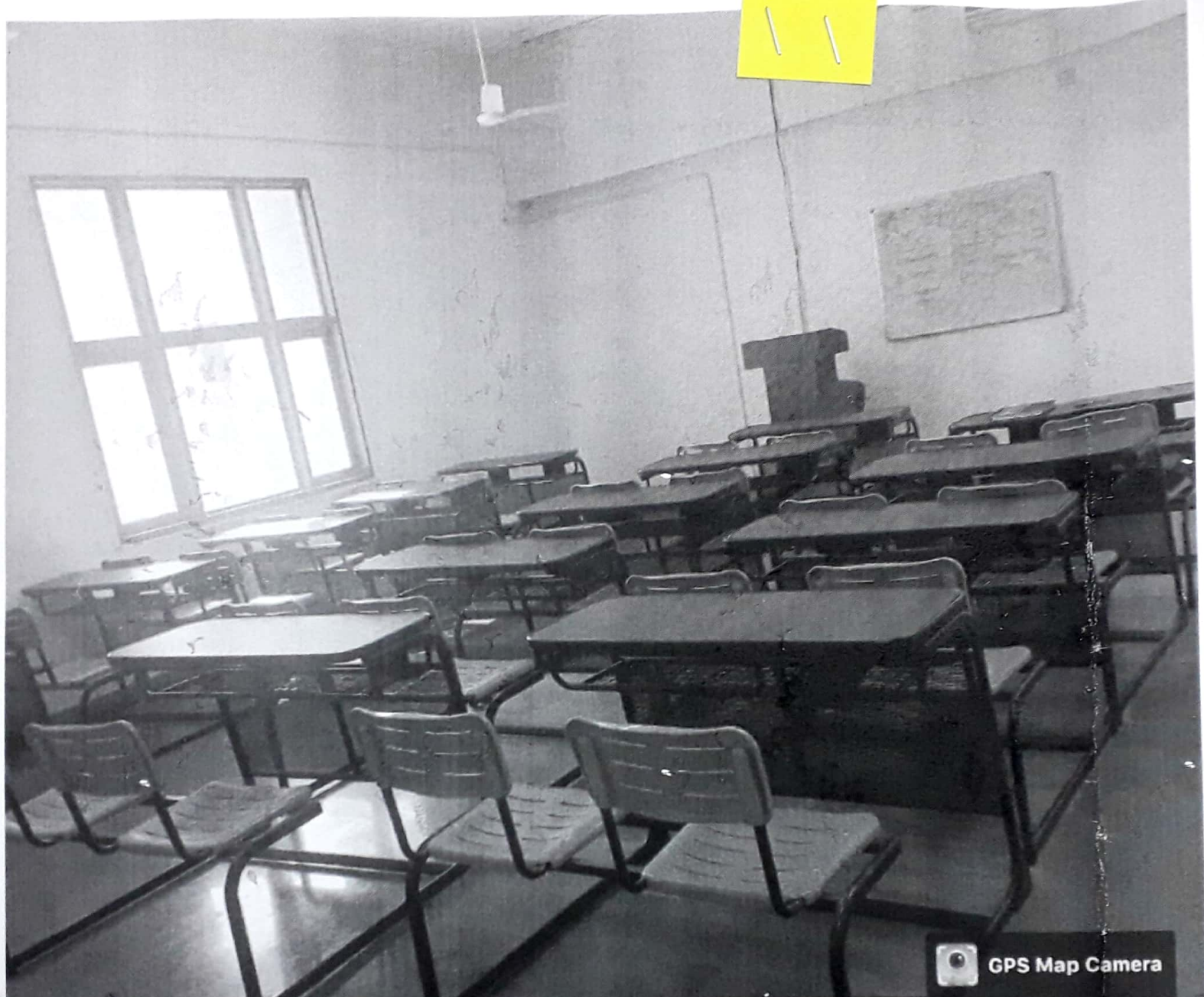

Jau
sity
Head
Department of Management
I.K. Gujral Punjab Technical Univ
Kapurthala-144 603
034

Rasulpur Brahmanan, Punjab, India
9F36+636, Rasulpur Brahmanan, Punjab 144002,

GPS Map Camera



GPS Map Camera

Head
Department of Management
I.K. Gujral Punjab Technical Unive
Karnahala
/03A

Rasulpur Brahmanan, Punjab, India
9F36+636, Rasulpur Brahmanan, Punjab 144002,

Rasulpur Brahmanan, Punjab, India

9F36+636, Rasulpur Brahmanan, Punjab 144002, India

Lat 31.352743°

Long 75.459547°

22/10/21 12:18 PM



GPS Map Camera

A-506





GPS Map Camera

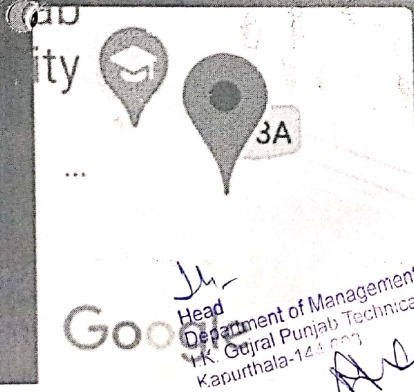

Rasulpur Brahmanan, Punjab, India

9F36+636, Rasulpur Brahmanan, Punjab 144002, India

Lat 31.352726°

Long 75.459804°

22/10/21 12:13 PM

A-401

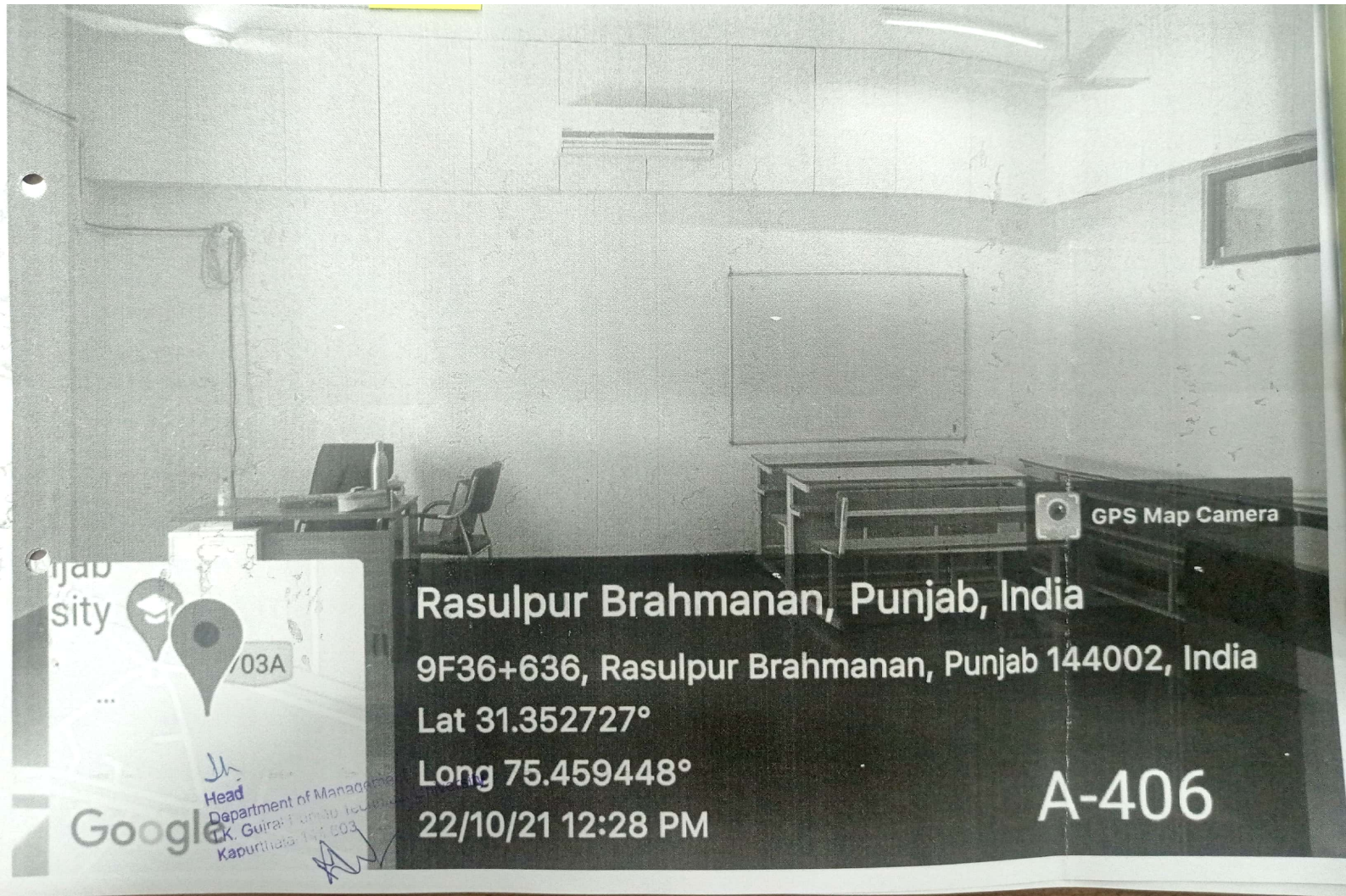

jab
sity

03A

Head
Department of Management
Dr. Gurpreet Singh
Kapurthala 146 003

Google

Rasulpur Brahmanan, Punjab, India

9F36+636, Rasulpur Brahmanan, Punjab 144002, India

Lat 31.352727°

Long 75.459448°

22/10/21 12:28 PM

A-406

GPS Map Camera

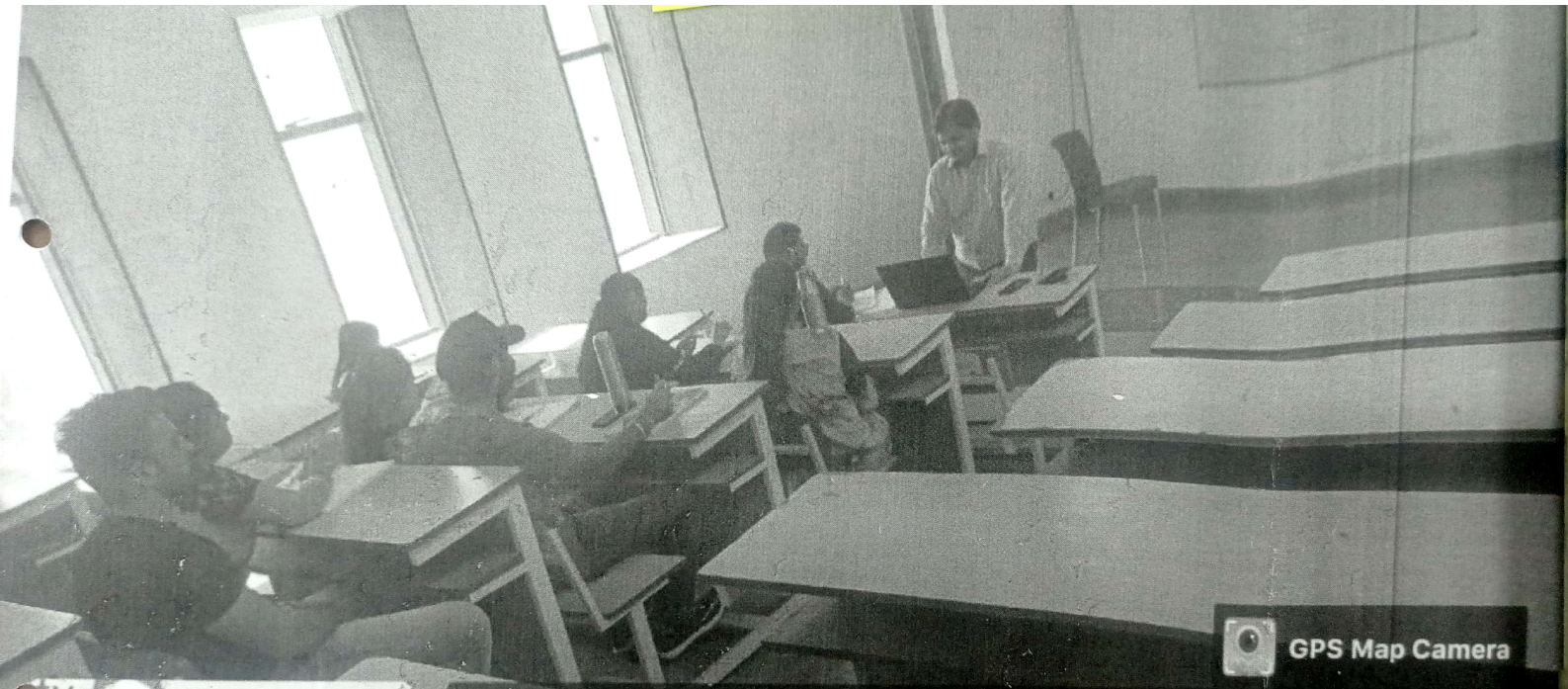

GPS Map Camera

Head
Department of Management
I.K. Gujral Punjab
Kapurthala-144 607

Rasulpur, Punjab, India
9F26+R4R, Rasulpur, Punjab 144002, India
Lat 31.352295°
Long 75.459855°
22/10/21 12:16 PM

A-410

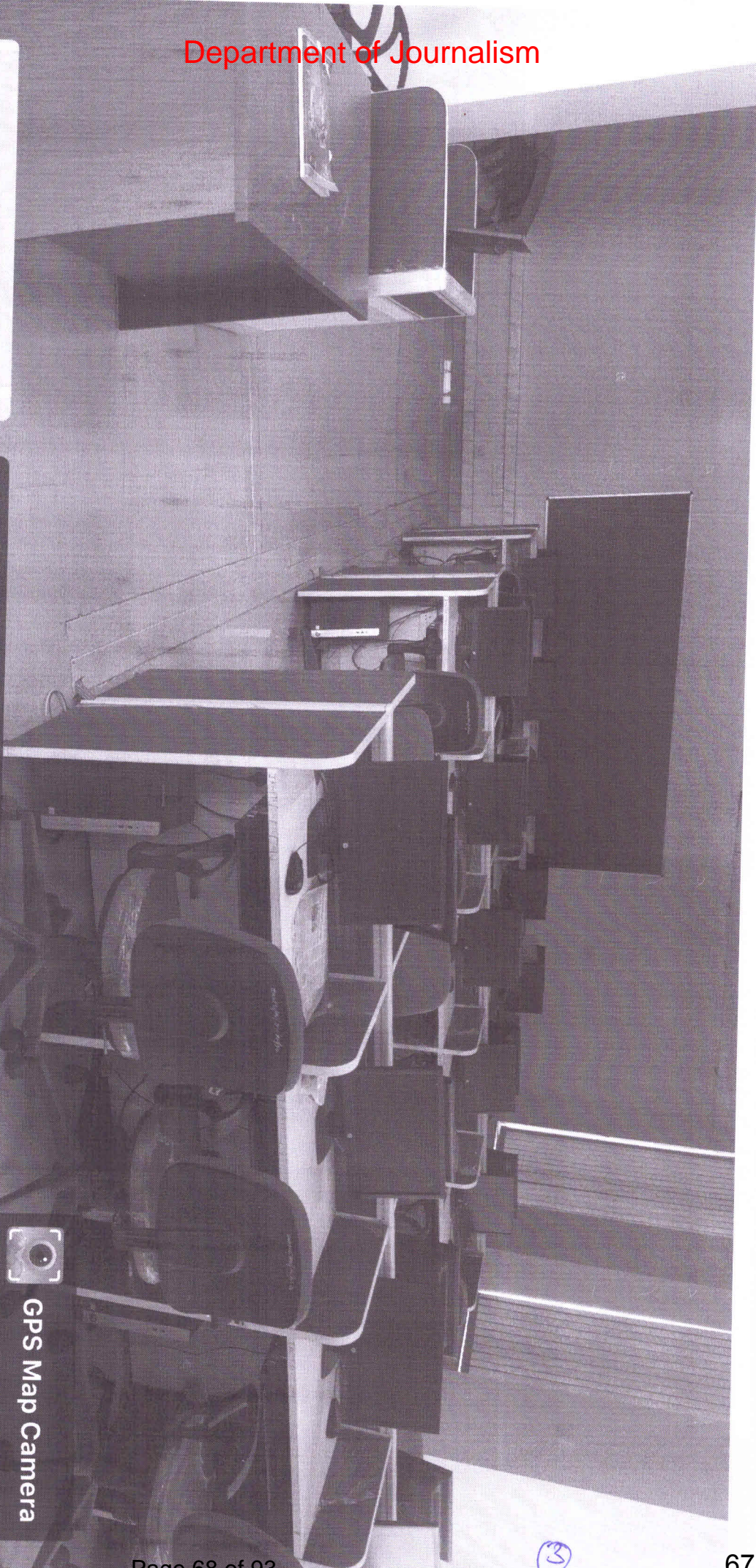

Rasulpur, Punjab, India

9F27+J7H, Rasulpur, Punjab 144002, India

Lat 31.351708°

Long 75.46334°

28/10/21 11:49 AM



GPS Map Camera

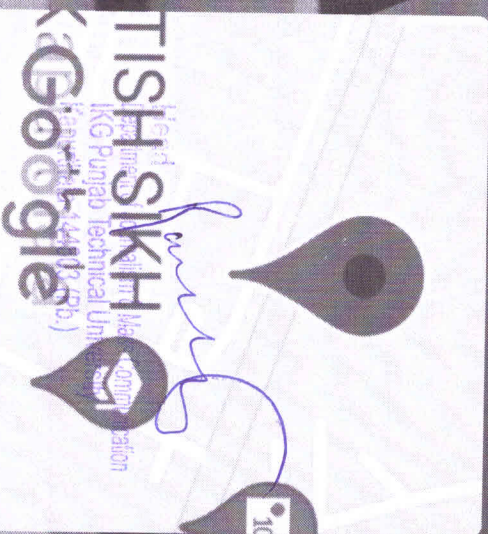

Rasulpur, Punjab, India
9F27+J7H, Rasulpur, Punjab 144002, India
Lat 31.351922°
Long 75.463403°
28/10/21 11:59 AM



GPS Map Camera

Class Room



ITISH SIKH
 Kaurthala
 Google
 University
 15003 (Pb.)

Rasulpur, Punjab, India

9F27+J7H, Rasulpur, Punjab 144002, India

Lat 31.351743°

Long 75.463221°

28/10/21 11:59 AM



GPS Map Camera

Kapurthala Rd
RITISH SIKH
Kapurtala Rd
Google

Rasulpur Brahmanan, Punjab, India
Kapurthala - Jalandhar Rd, Rasulpur Brahmanan, Punjab
144623, India
Lat 31.352012°
Long 75.46284°
28/10/21 11:53 AM



GPS Map Camera

4.3.1

Department of HLCS

CALSSROOM
HLCS

Dr. Anshu
Faculty in charge
Department of Humanities, Languages
and Cultural Studies
IK Guirat Punjab Technical University, Jalandhar

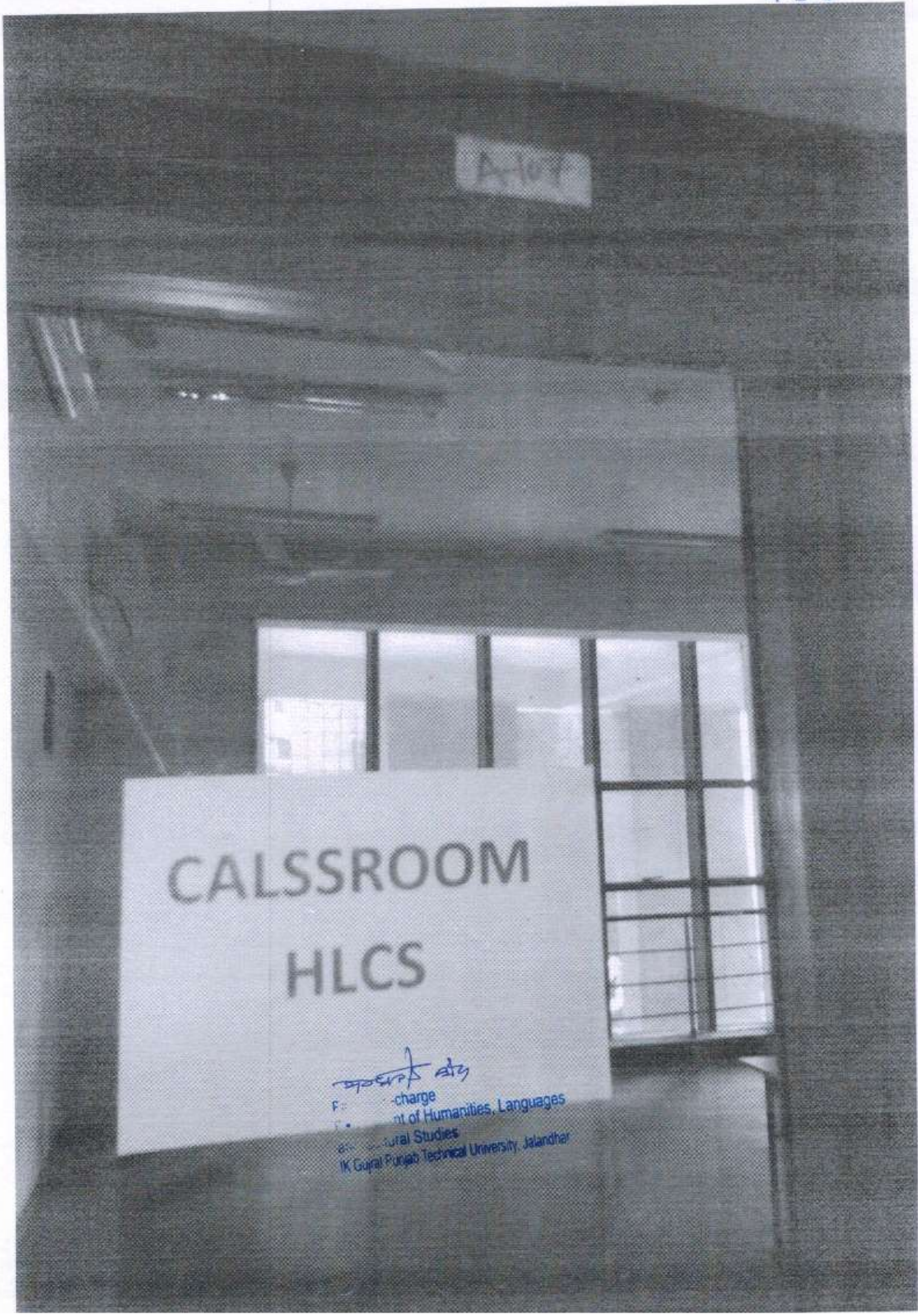

CALSSROOM
HLCS

Dr. ...
 F. ... charge
 Department of Humanities, Languages
 and Cultural Studies
 J.K. Gujral Punjab Technical University, Jalandhar



GPS Map Camera



Amritsar, Punjab, India

Bubber Containers, Plot Number 16,17 and 25, Industrial
 Development Colony, Post Office Rayon & Silk Mills, Chheharta,
 Shori Nagar, Amritsar, Punjab 143105, India

Lat 31.636883°

Long 74.819807°

16/10/21 03:37 PM

Inside Govt. Polytechnic College,
 Near GNDU, G. T. Road, P.O. Chheharta,
 Amritsar-143105 Punjab.
 Ph:- 0183-2460034, 7087364656

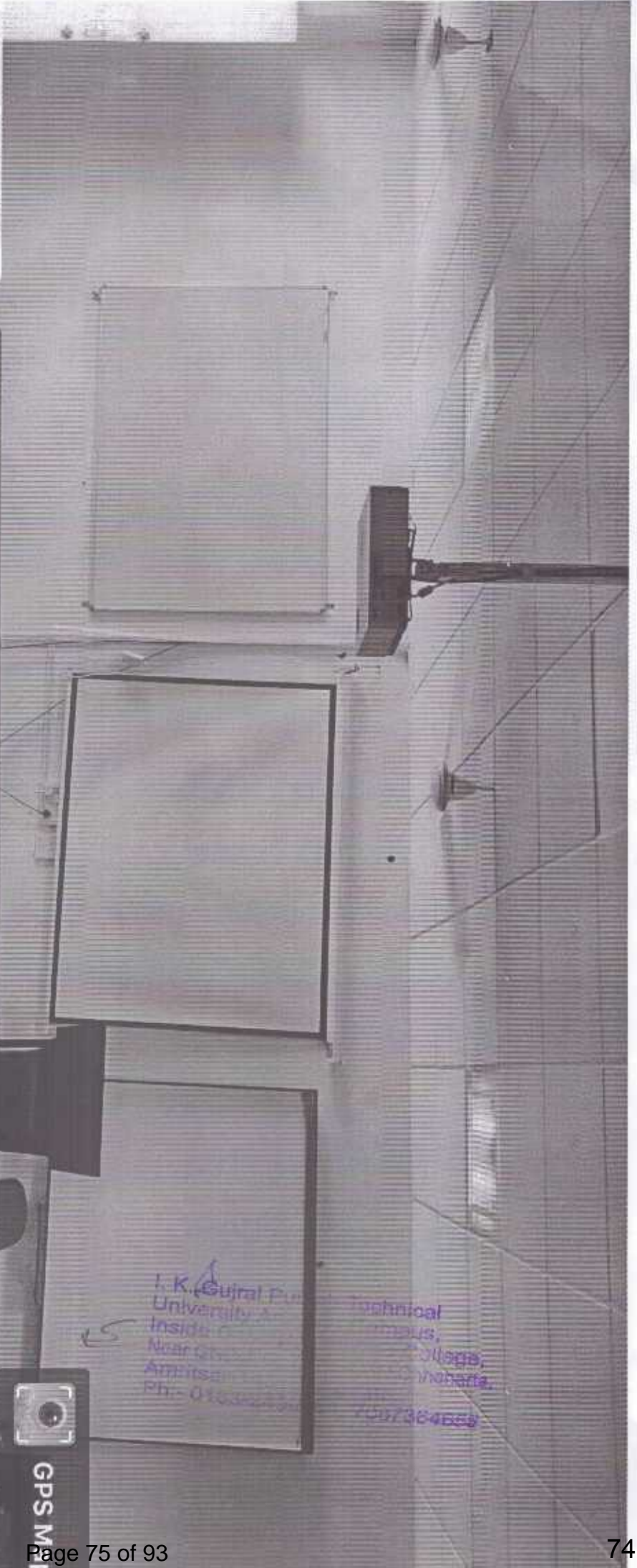

Amritsar, Punjab, India

Lab , IKGPTU Amritsar campus inside Govt. polytechnic college, near Chheharta, Shori Nagar, Amritsar, Punjab 143105, India

Lat 31.637239°

Long 74.819429°

14/10/21 12:31 PM



GPS M...

I. K. Gajral Punjab Technical
University Amritsar Campus,
Inside Govt. Polytechnic College,
Near GNDU, G. T. Road, P.O. Chheharta,
Amritsar-143105 Punjab.
Ph:- 0183-2450034, 7087364658

Amritsar, Punjab, India

Class Room, IKGPTU Amritsar campus inside Govt. polytechnic col
near Chheharta, Shori Nagar, Amritsar, Punjab 143105, India

Lat 31.6372339°

Long 74.819429°

14/10/21 12:10 PM

GPS M...

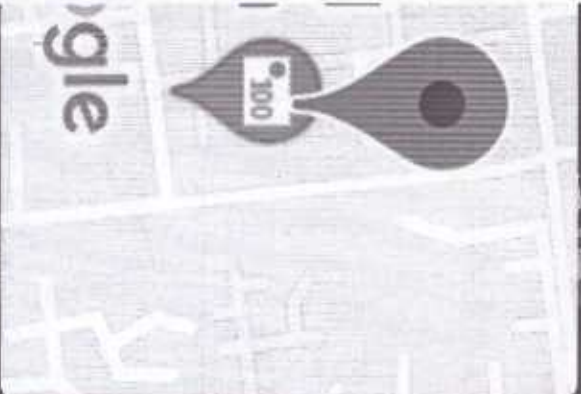

2
I. K. Gujral Punjab Technical
University Amritsar Campus,
Inside Govt. Polytechnic College,
Near GNDU, G. T. Road, P.O. Chheharta,
Amritsar-143105 Punjab
Ph:- 0183-2450034, 7087384656



GPS M...

Amritsar, Punjab, India

seminar hall, IKGPTU Amritsar campus inside Govt. polytechnic
college, Chheharta, Shori Nagar, Amritsar, Punjab 143105, India
Lat 31.637239°
Long 74.819429°
14/10/21 10:11 AM



Class Room-I

MOHALI CAMPUS I

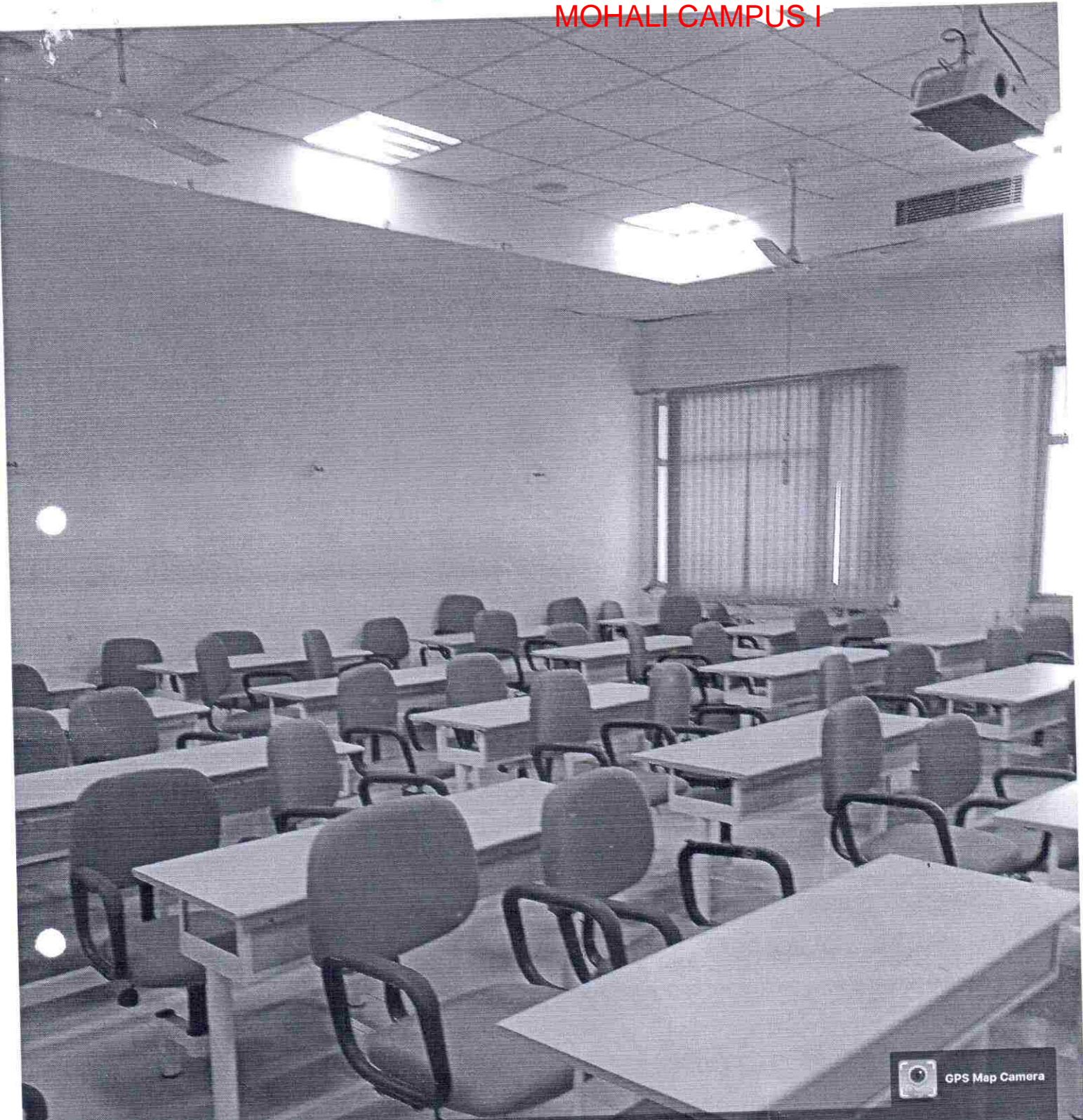

GPS Map Camera



Sahibzada Ajit Singh Nagar, Punjab, India

C-102/B INDUSTRIAL AREA PHASE 7,, Industrial Area,
Sector 73, Sahibzada Ajit Singh Nagar, Punjab 160055,
India

Lat 30.72292°
Long 76.701777°
23/10/21 10:50 AM

I.K.Gujral Punjab Technical University
Mohali Campus-1

Director

I.K.Gujral-Punjab Technical University
Mohali Campus-1

19/300

Class Room - 2

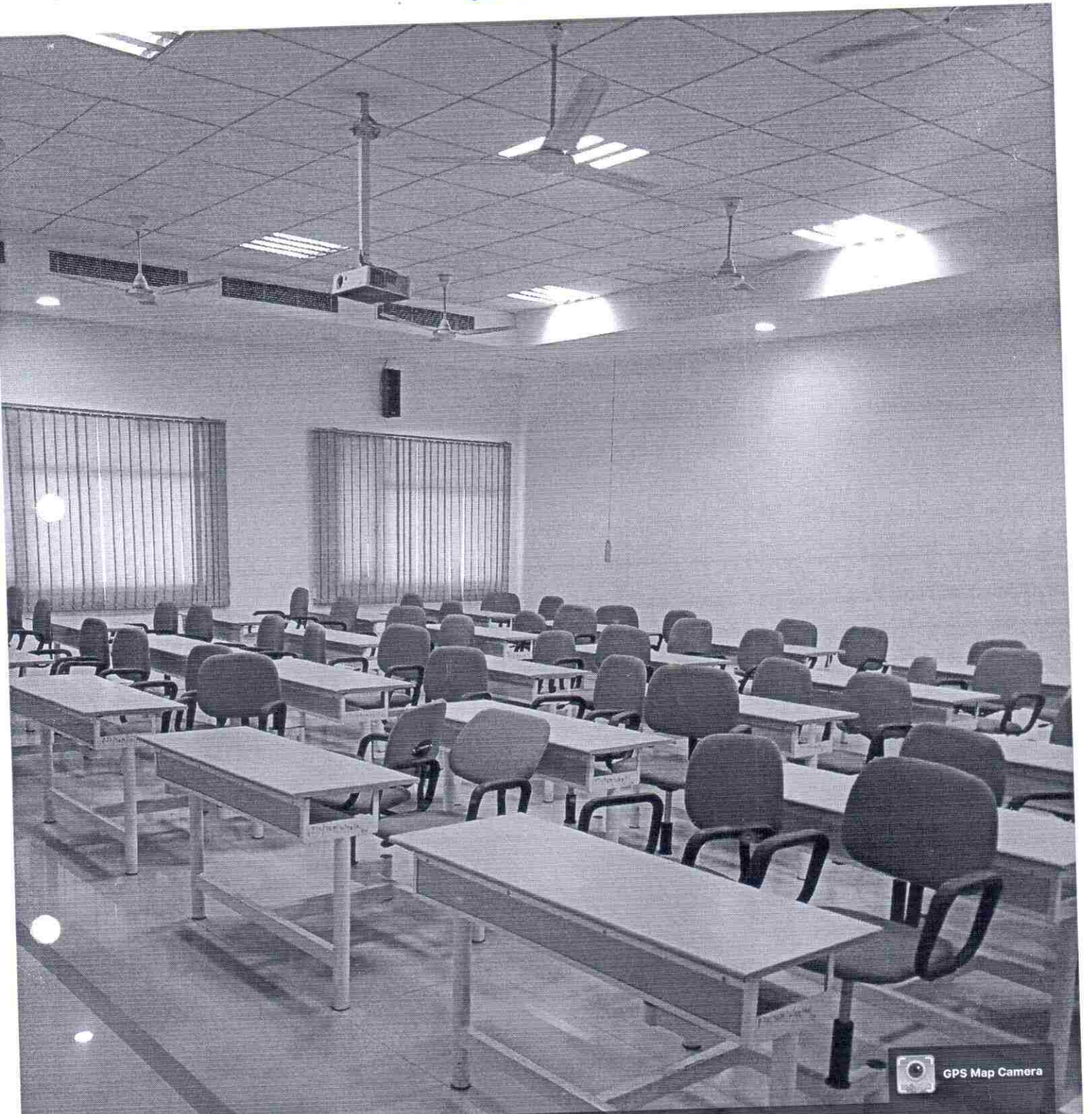

GPS Map Camera



Sahibzada Ajit Singh Nagar, Punjab, India

C-102/B INDUSTRIAL AREA PHASE 7,, Industrial Area,
Sector 73, Sahibzada Ajit Singh Nagar, Punjab 160055,
India

Lat 30.72292°

Long 76.701777°

23/10/21 10:52 AM



Director
I.K.Gujral-Punjab Technical University
Mohali Campus-1

20/38

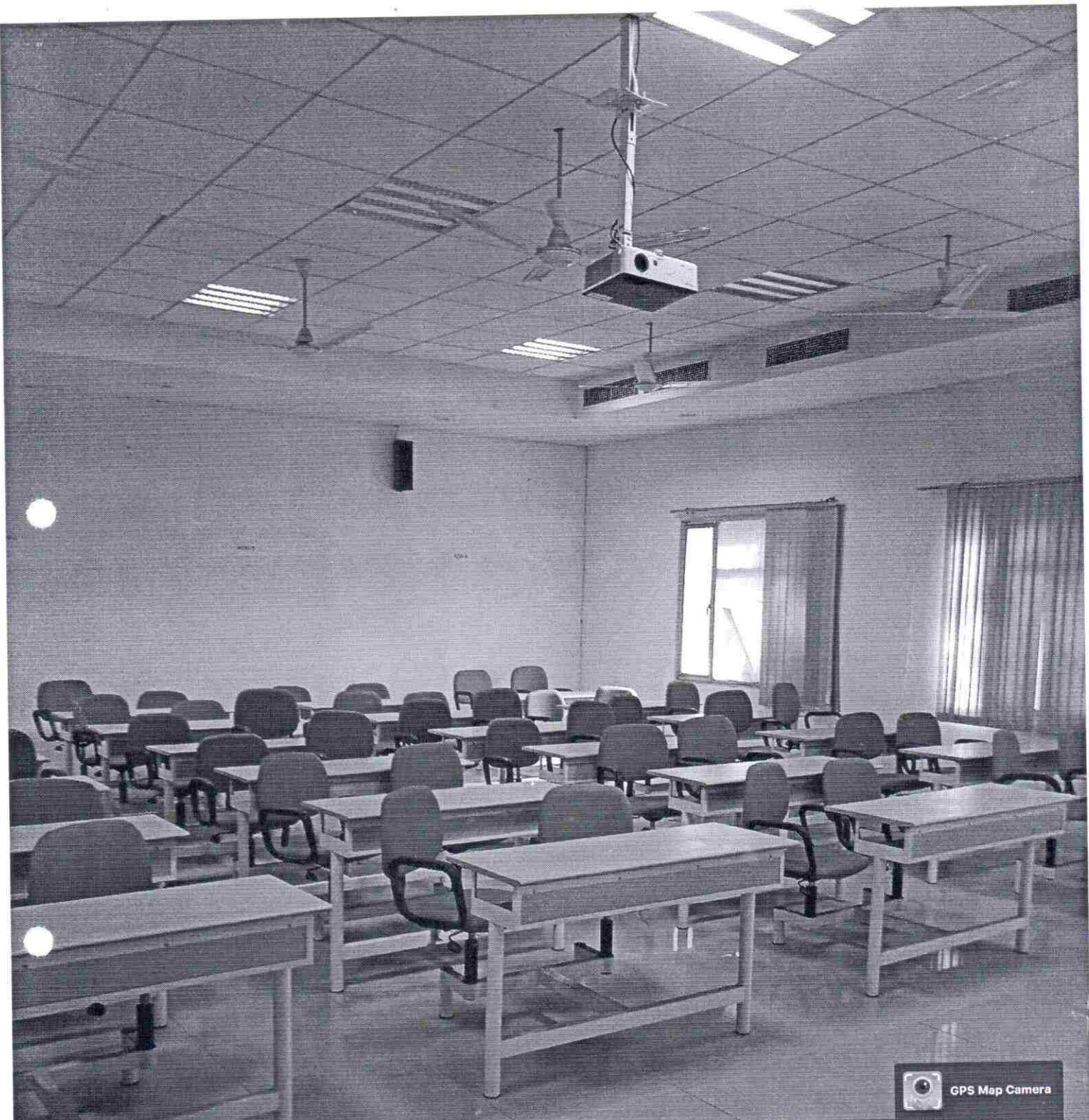

Sahibzada Ajit Singh Nagar, Punjab, India

C-102/B INDUSTRIAL AREA PHASE 7,, Industrial Area,
Sector 73, Sahibzada Ajit Singh Nagar, Punjab 160055,
India

Lat 30.72292°
Long 76.701777°
23/10/21 10:51 AM

Director

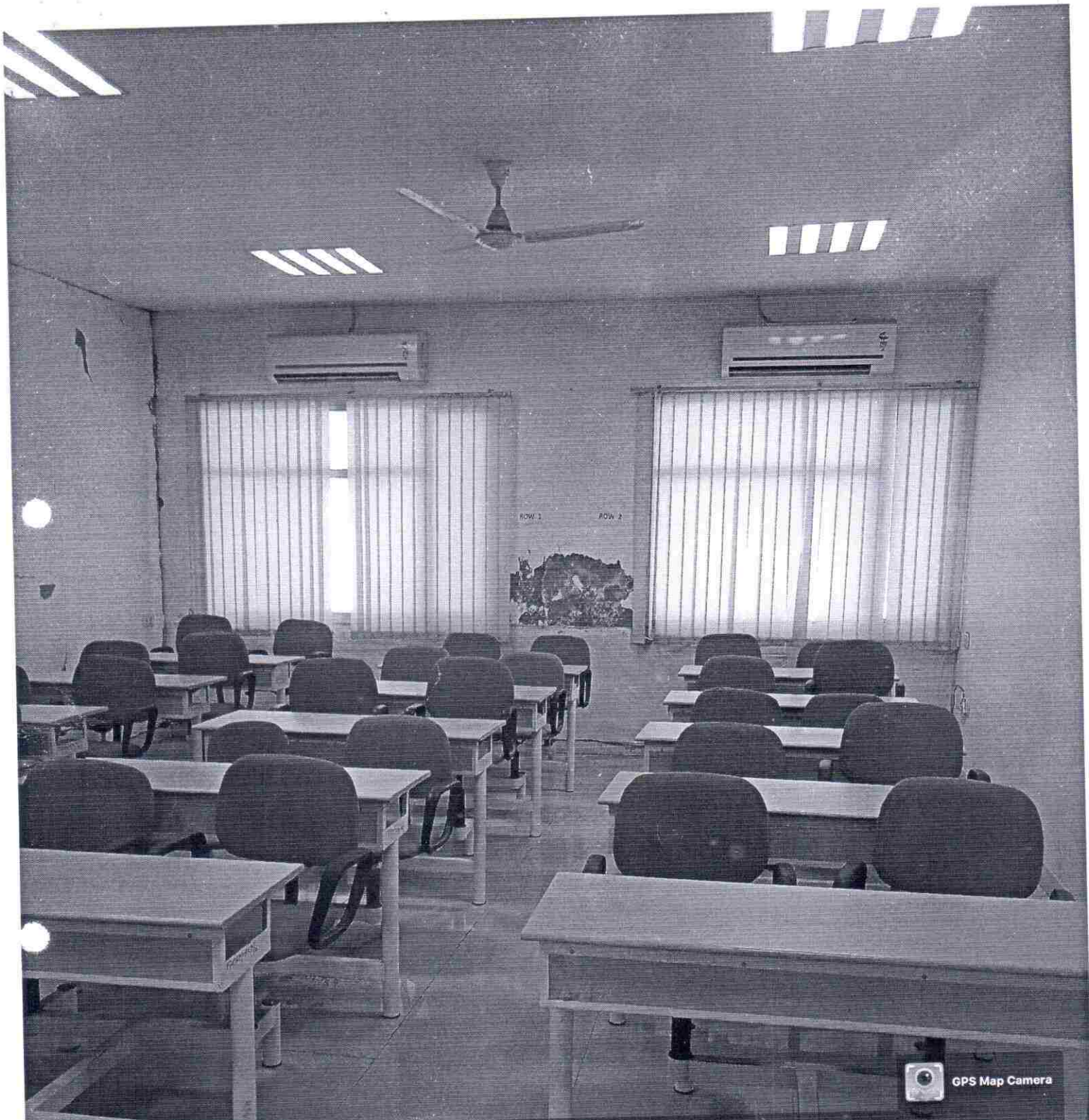

GPS Map Camera



Sahibzada Ajit Singh Nagar, Punjab, India

C-102/B INDUSTRIAL AREA PHASE 7,, Industrial Area,
Sector 73, Sahibzada Ajit Singh Nagar, Punjab 160055,
India

Lat 30.72292°
Long 76.701777°
23/10/21 10:54 AM

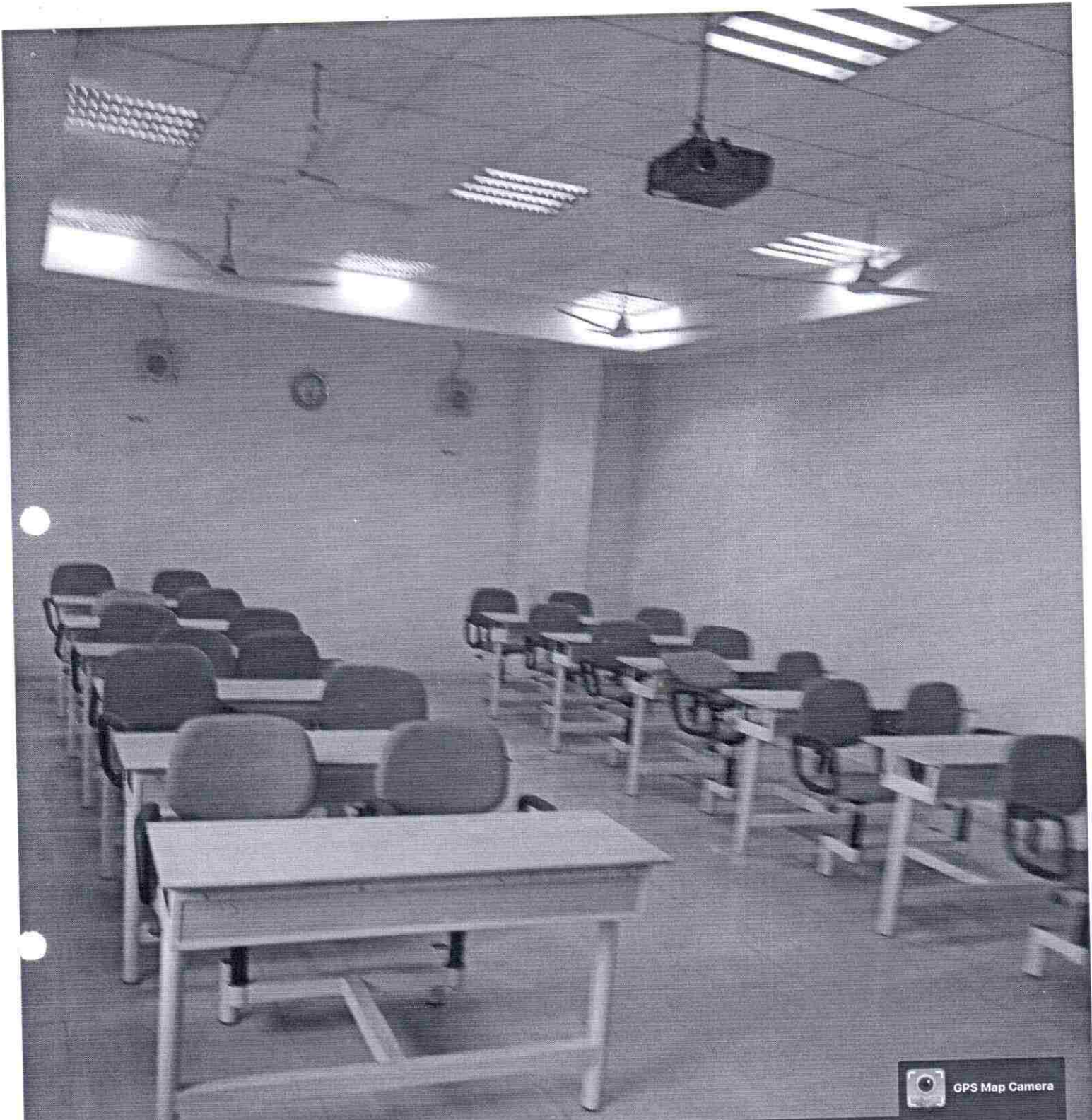

Sahibzada Ajit Singh Nagar, Punjab, India
C-102/B INDUSTRIAL AREA PHASE 7,, Industrial Area,
Sector 73, Sahibzada Ajit Singh Nagar, Punjab 160055,
India
Lat 30.72292°
Long 76.701777°
23/10/21 10:53 AM

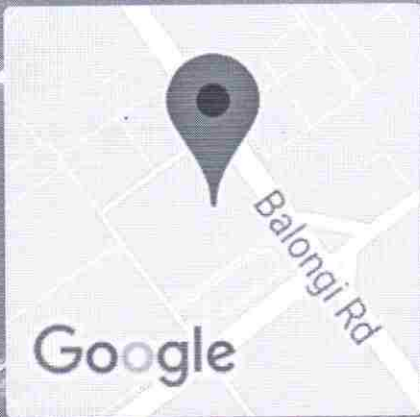

Sahibzada Ajit Singh Nagar, Punjab, India
C-102/B INDUSTRIAL AREA PHASE 7,, Industrial Area,
Sector 73, Sahibzada Ajit Singh Nagar, Punjab 160055,
India
Lat 30.72292°
Long 76.701777°
23/10/21 11:05 AM

[Handwritten Signature]
Director

24/30

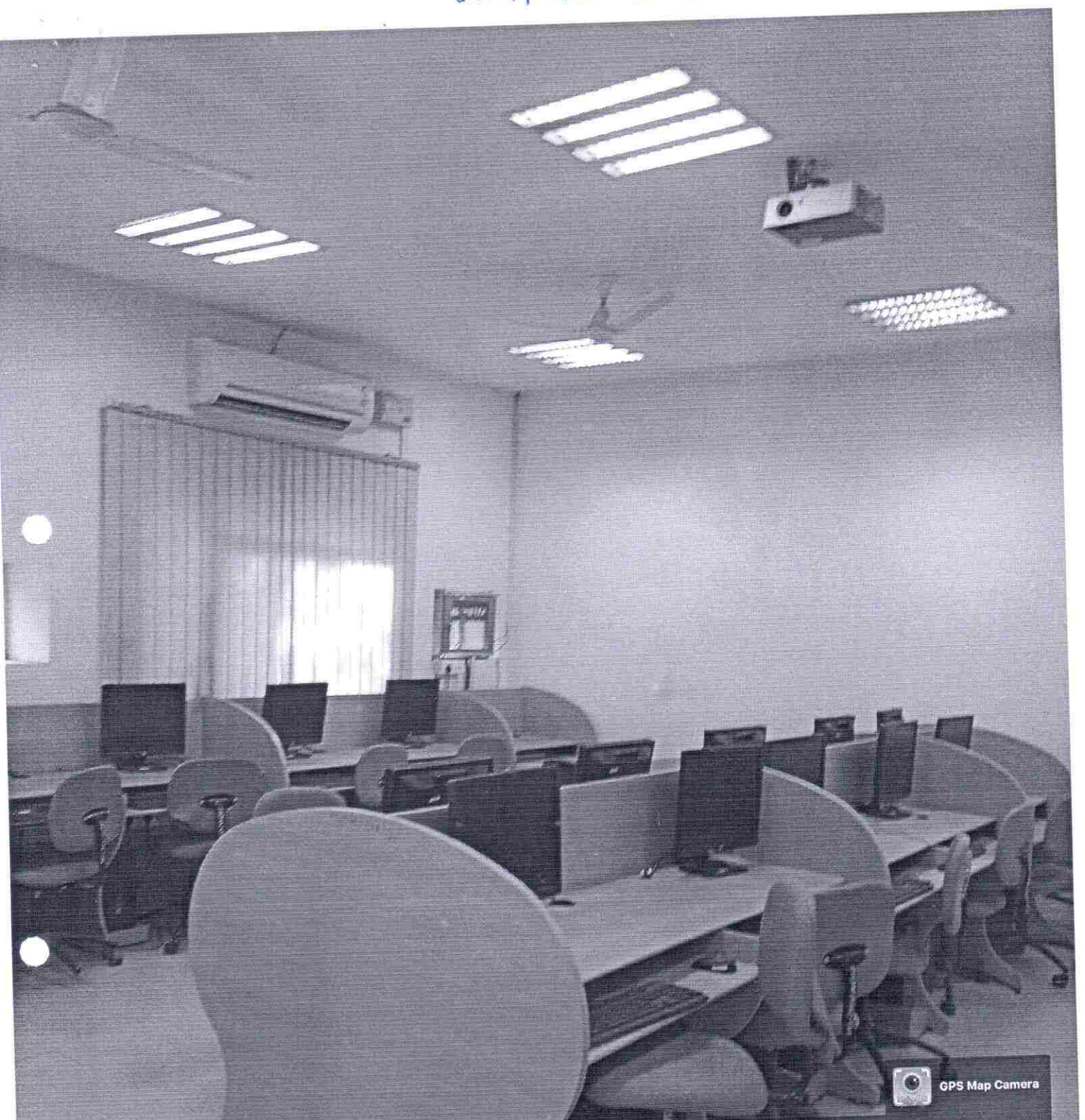

GPS Map Camera



Sahibzada Ajit Singh Nagar, Punjab, India
C-102/B INDUSTRIAL AREA PHASE 7,, Industrial Area,
Sector 73, Sahibzada Ajit Singh Nagar, Punjab 160055,
India
Lat 30.72292°
Long 76.701777°
23/10/21 10:50 AM

Library

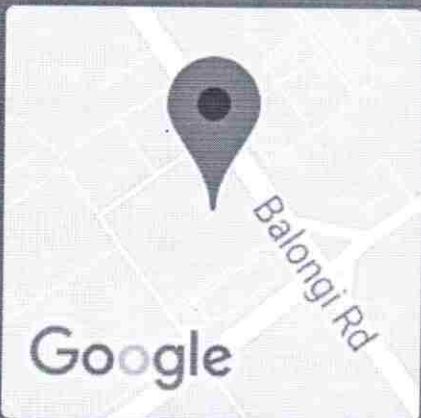

Sahibzada Ajit Singh Nagar, Punjab, India

C-102/B INDUSTRIAL AREA PHASE 7,, Industrial Area,
Sector 73, Sahibzada Ajit Singh Nagar, Punjab 160055,
India

Lat 30.72292°

Long 76.701777°

23/10/21 10:40 AM

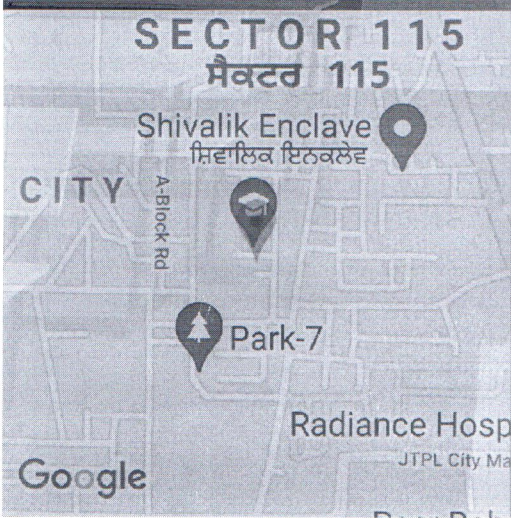
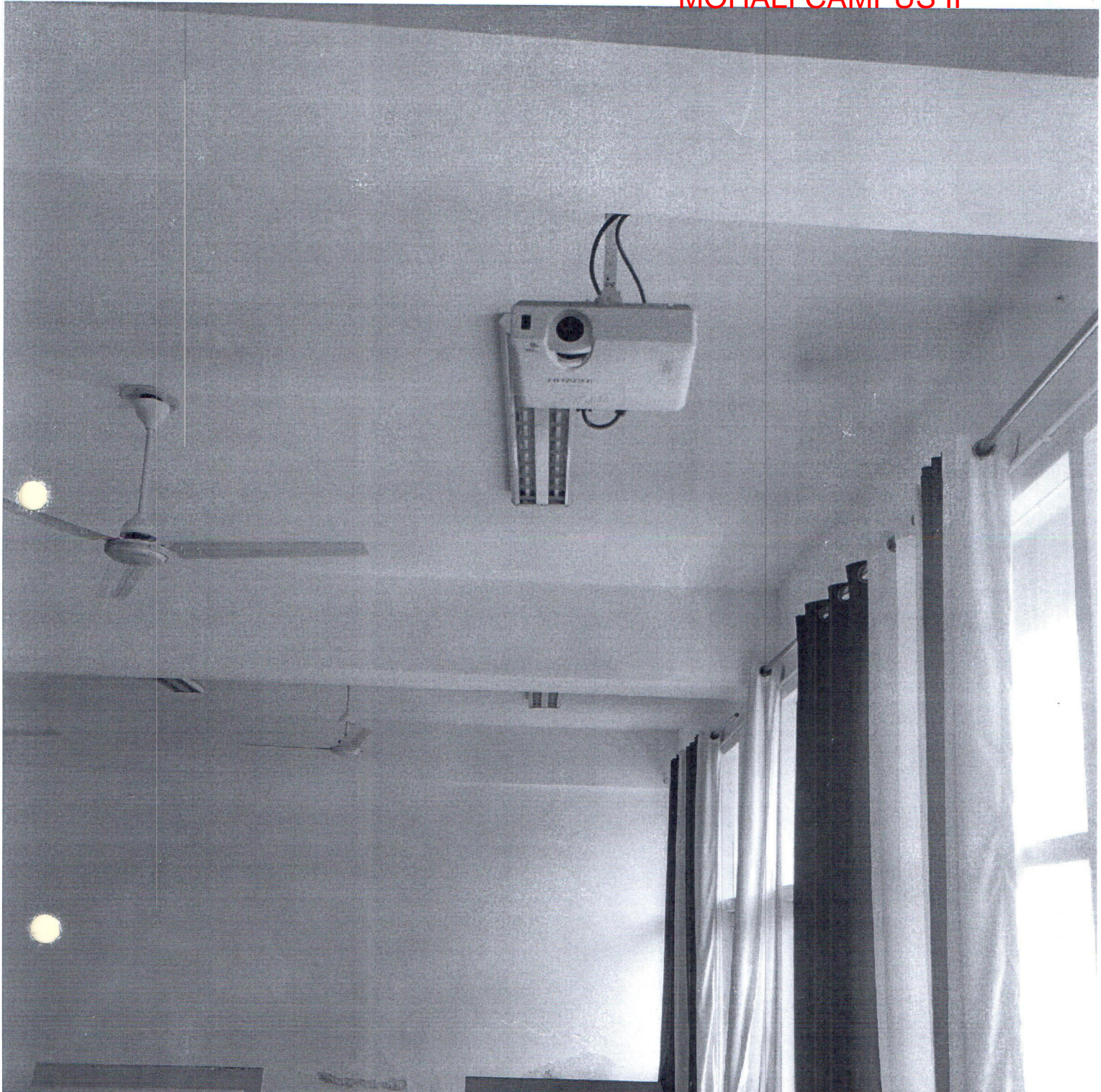

2021-09-22(Wed) 09:39(am)

Prasanna

Director
I.K.G.P.T.U
Mohali Campus-II

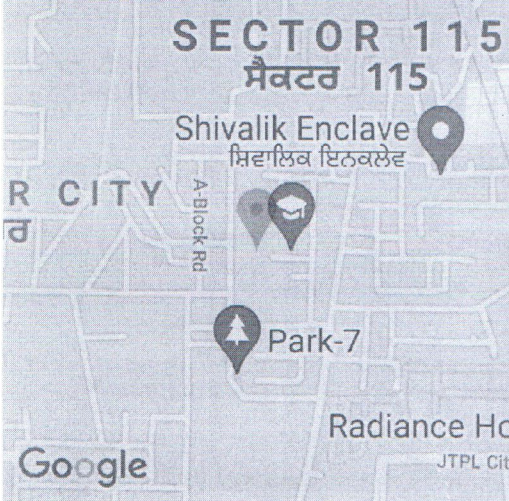

2021-09-22(Wed) 09:50(am)

Prasanna
Director
I.K.G.P.T.U
Mohali Campus-II

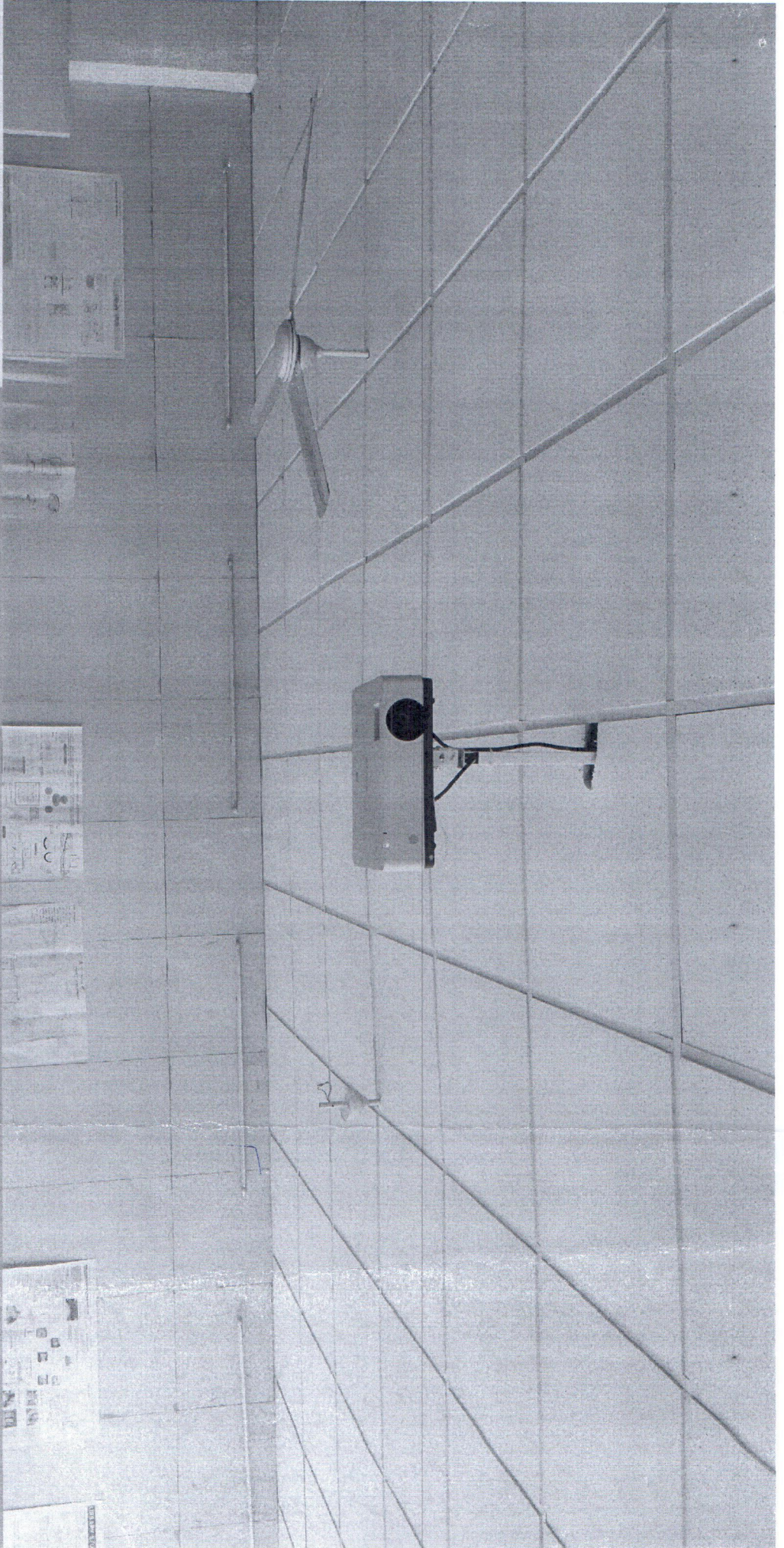

2021-09-22(Wed) 09:53(arn)

Pradeep M
Director
I.K.G.P.T.U
Motali Campus-II
Neelaksh

10

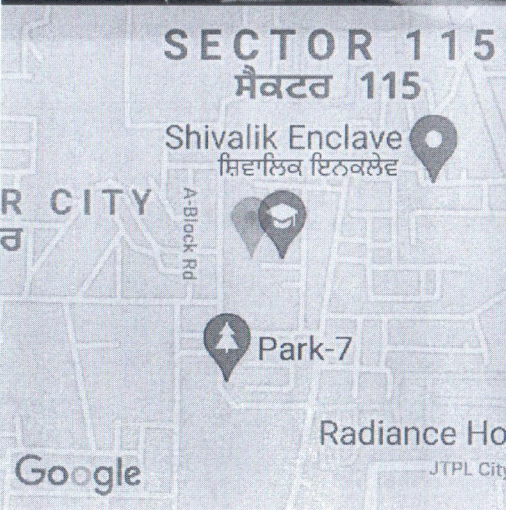
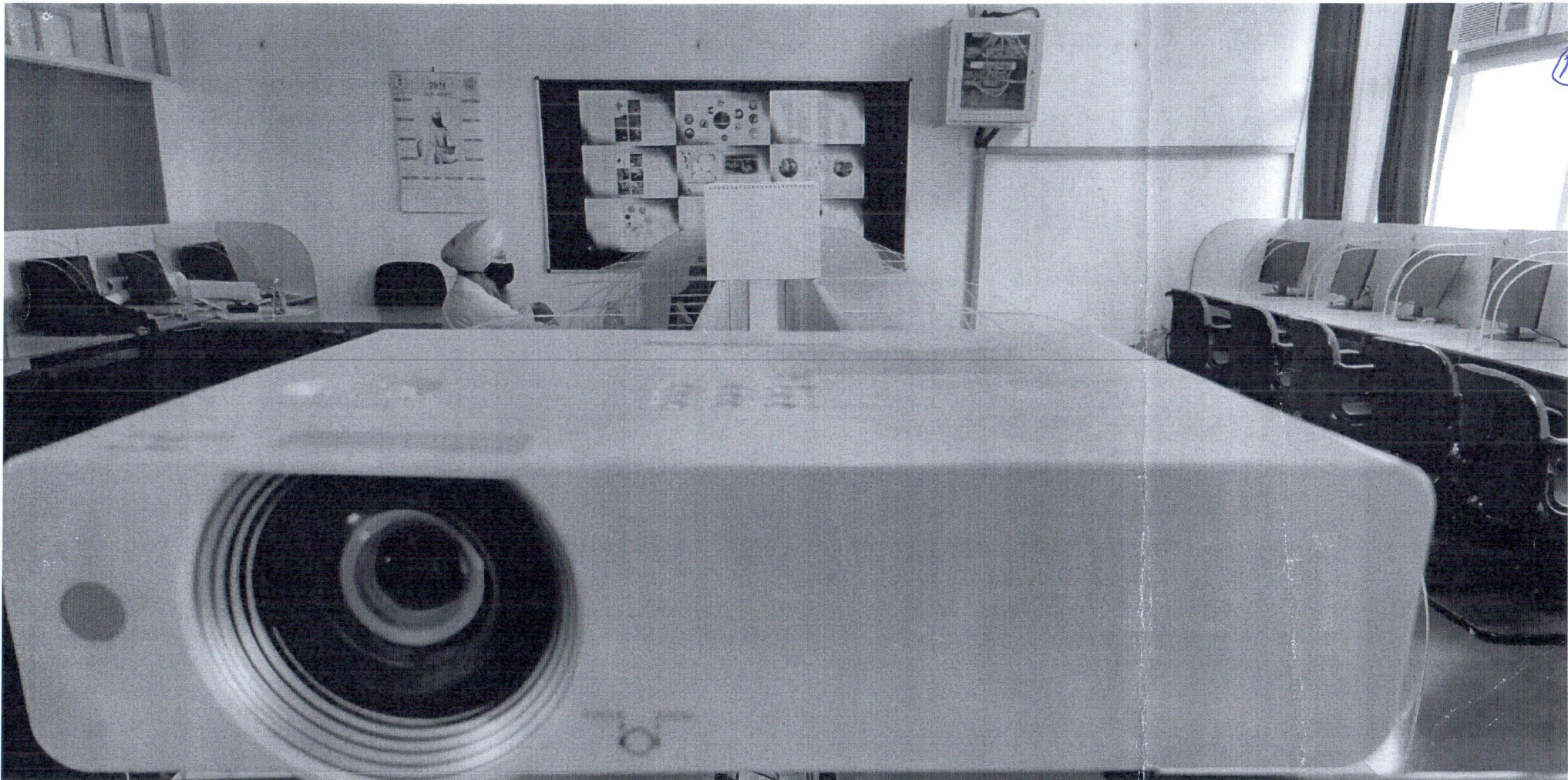

Prakash
Director
I.K.G.P.T.U
Mohali Campus-II

Mudit Sharma

2021-09-22(Wed) 09:59(am)

11

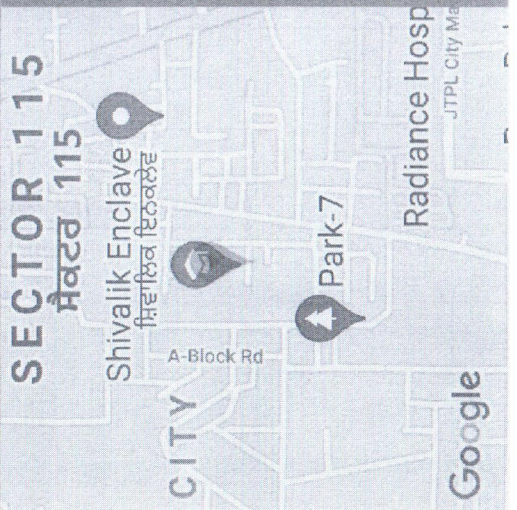
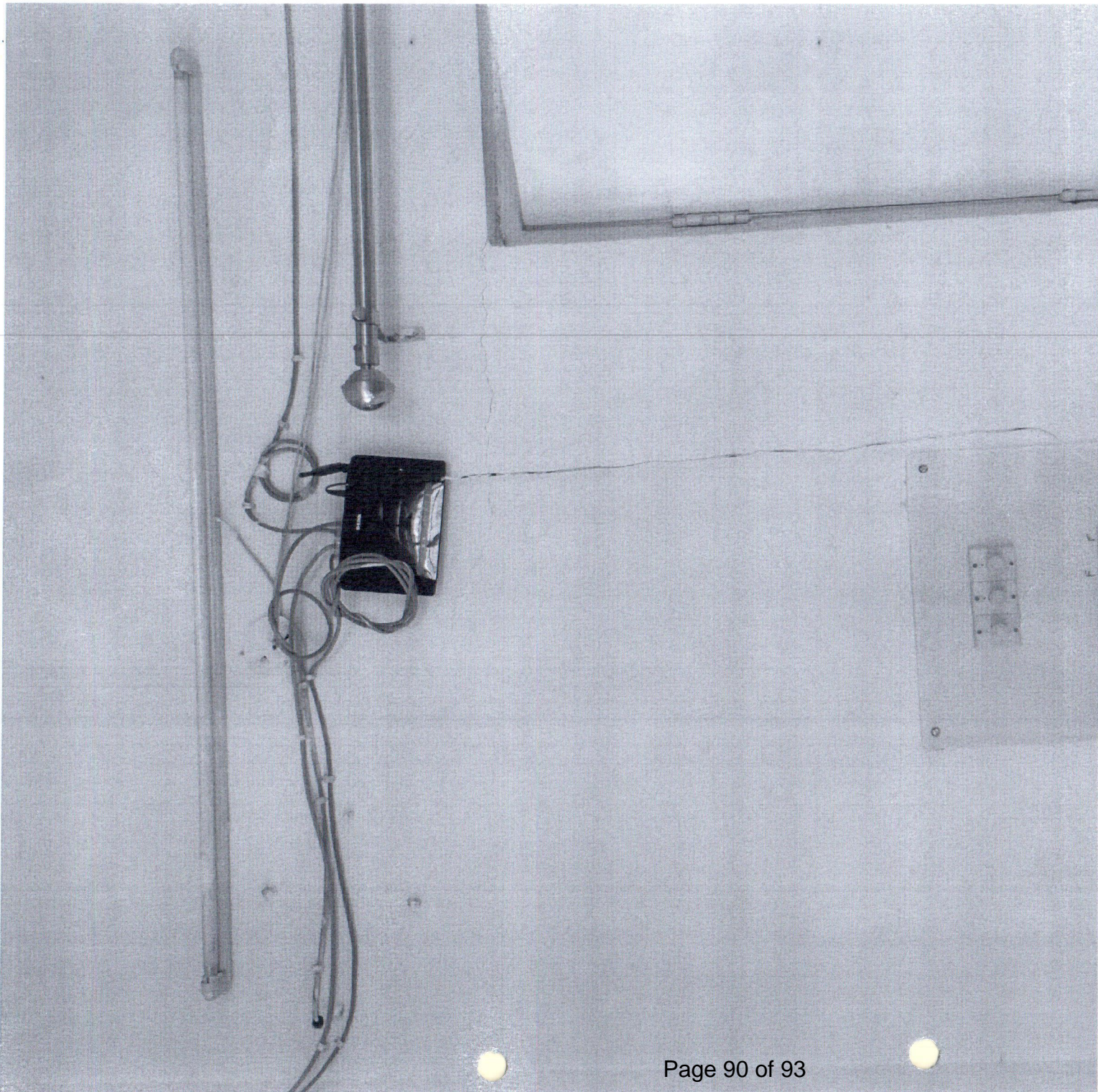

Pudhuph

**Director
I.K.G.P.T.U
Mohali Campus-II**

M. K. Sharma

2021-09-22(Wed) 09:40(am)

12

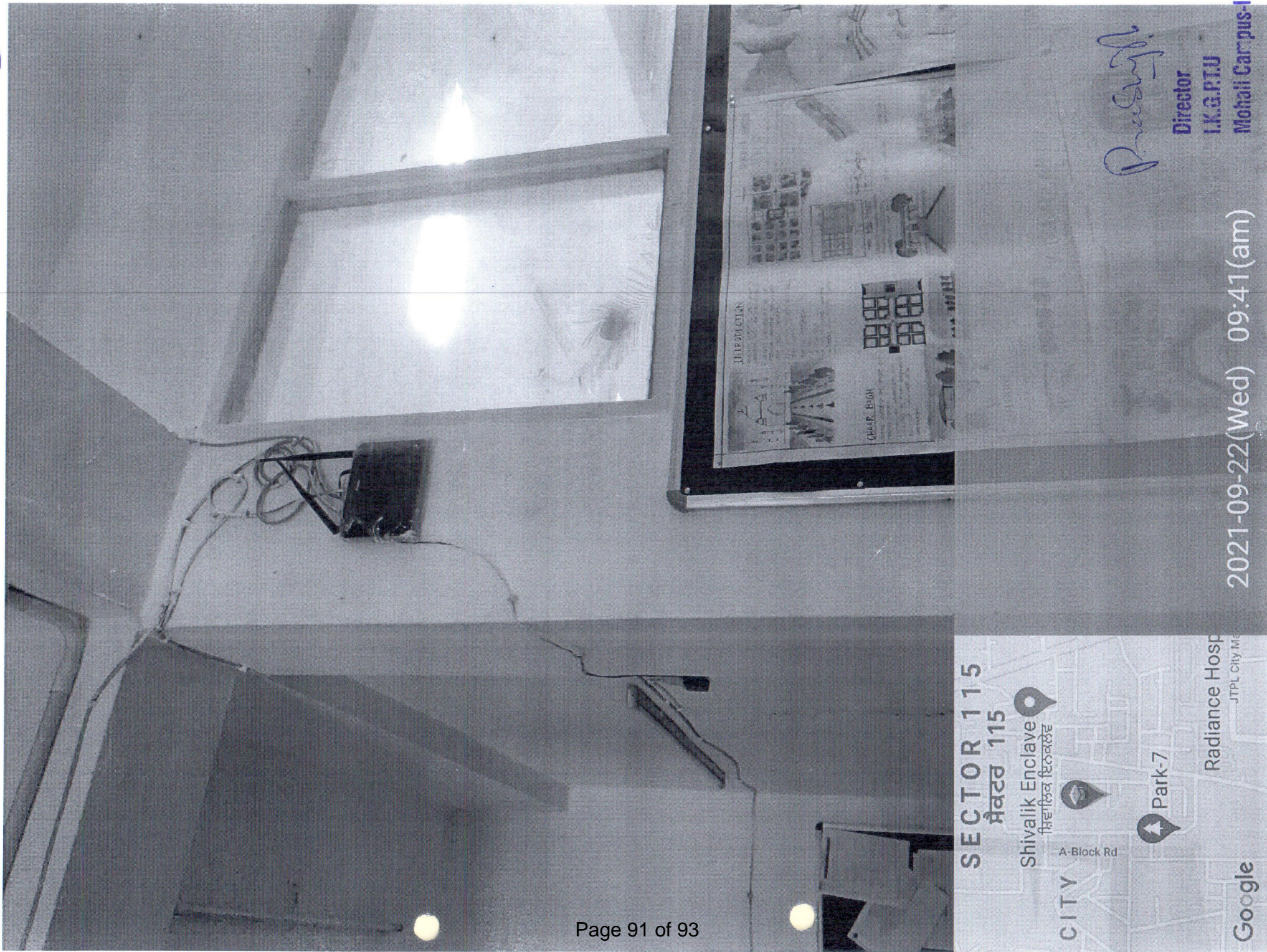

SECTOR 115
 ਸੈਕਟਰ 115

Shivalik Enclave
 ਸ਼ਿਵਲਿਕ ਇਨਕਲੇਵ

A-Block Rd

CITY

Park-7

Radiance Hosp
 JTPL City Me

Google

Prakash

Director
 I.K.G.P.T.U
 Mohali Campus-II

2021-09-22(Wed) 09:41(am)

Nantika Sharma

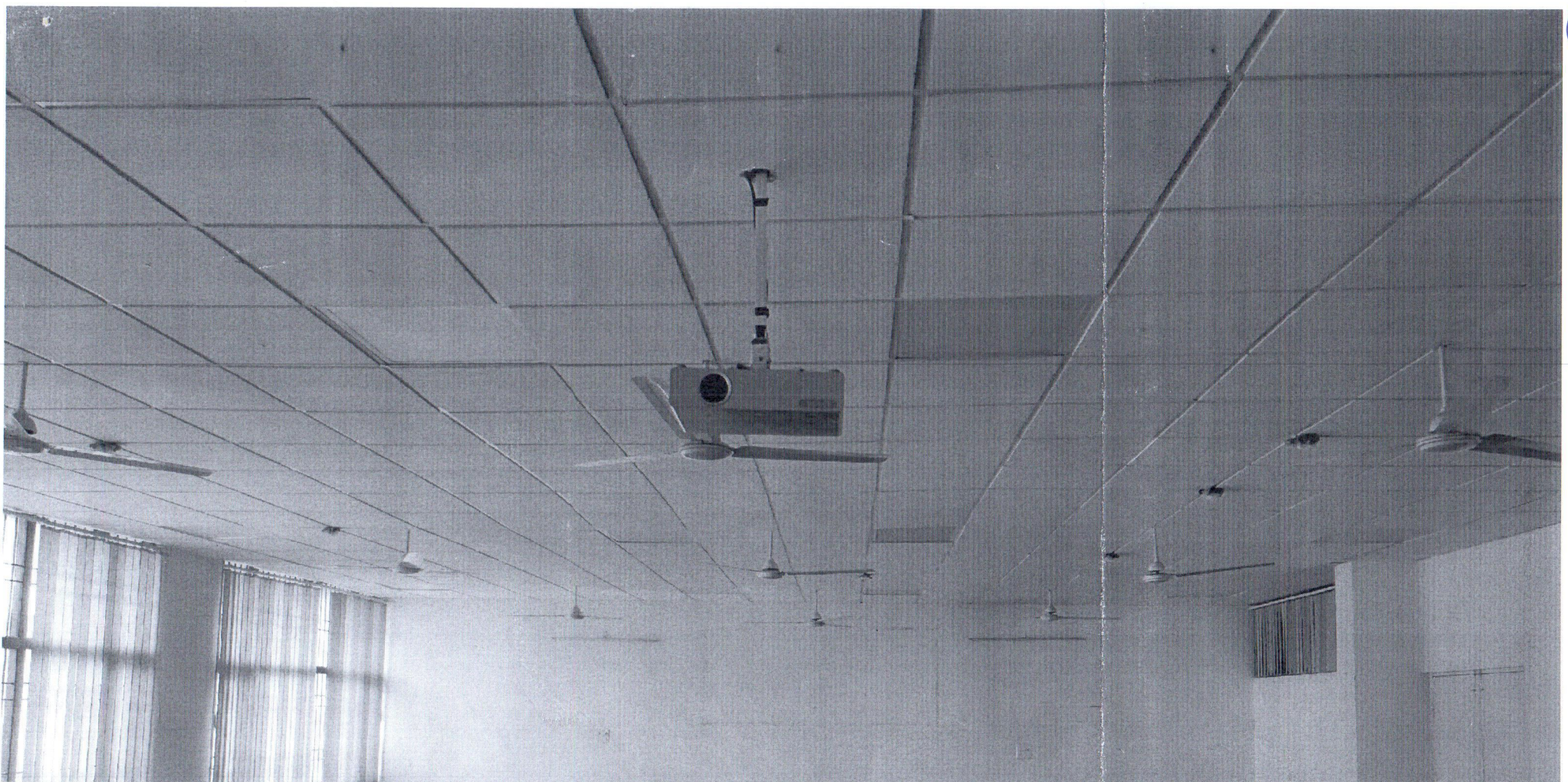

SECTOR 115
ਸੈਕਟਰ 115

Shivalik Enclave
 ਸ਼ਿਵਾਲਿਕ ਇਨਕਲੇਵ

CITY
 A Block Rd

Park-7

Radiance Hosp
 JTPL City Ma

Google

Prashant
Director
I.K.G.P.T.U
Mohali Campus-II

2021-09-22(Wed) 09:49(am)

Mukhtesh 91

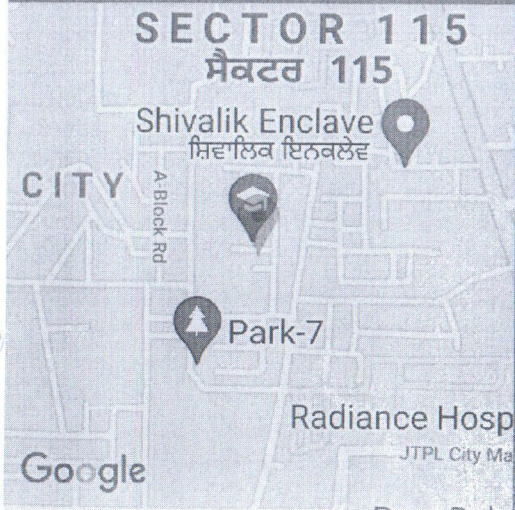

Pradyumn
Director
I.K.G.P.T.U
Mohali Campus-II

Mukhtesh

2021-09-22(Wed) 09:44(am)