

7.1.7.2

Wash room Handicap

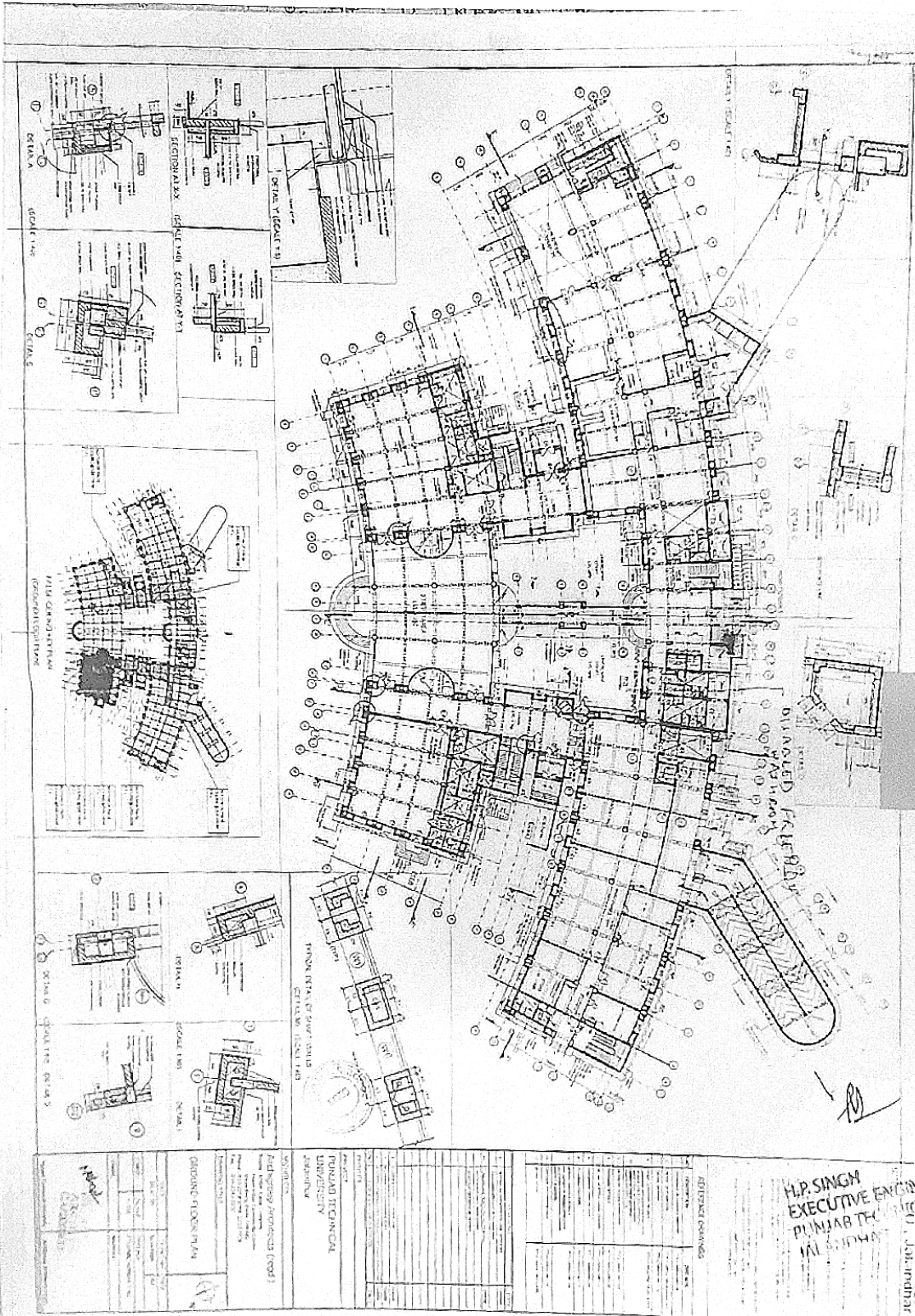

H.P. SINGH  
 EXECUTIVE ENGINEER  
 PUNJAB TECHNICAL UNIVERSITY  
 LUDHIANA

*Handwritten signature*

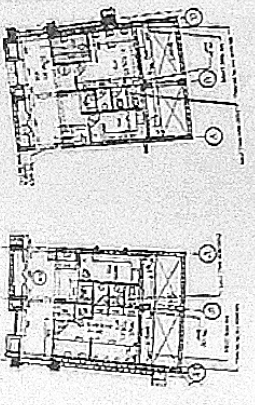

REVISI NO. 02  
REVISI NO. 01

DAFTAR LEGENDA

NO.	LENGKAPAN	SYMBOL
1	...	...
2	...	...
3	...	...
4	...	...
5	...	...

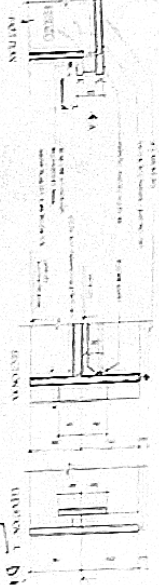
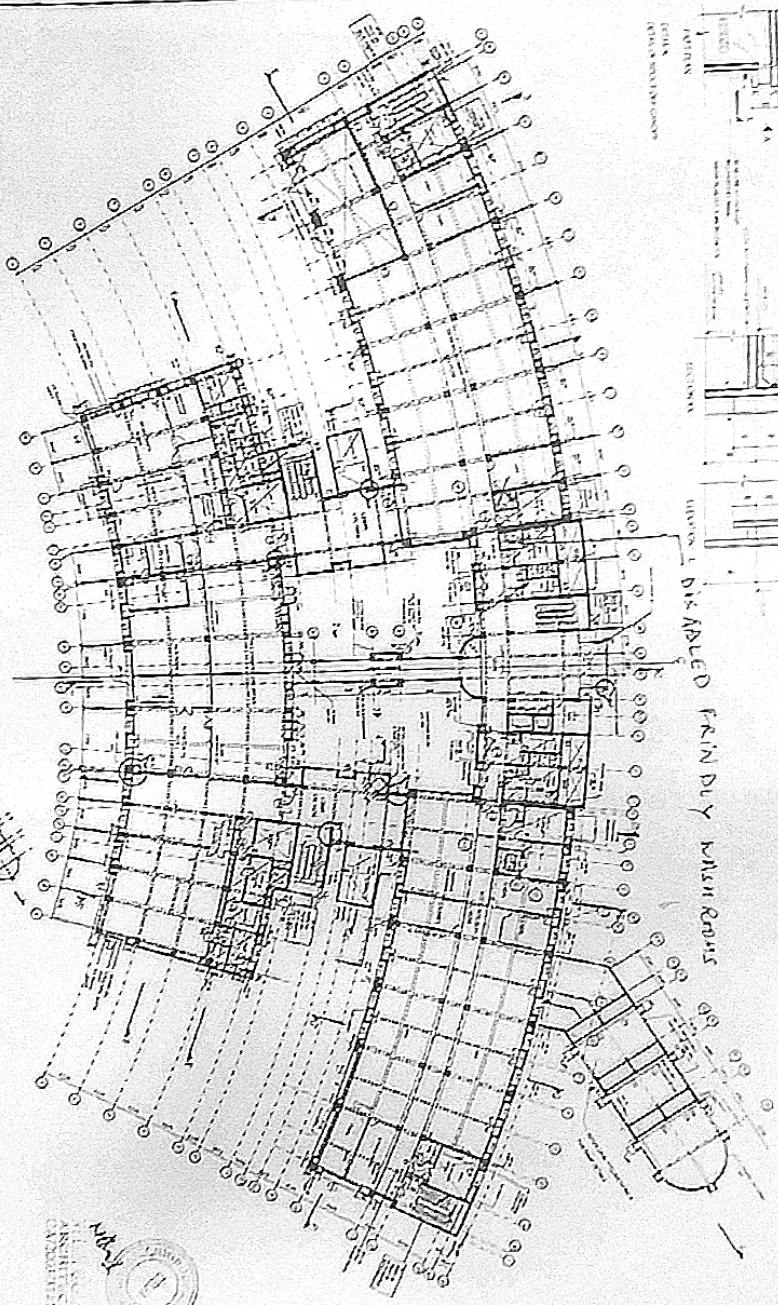

SECTION 1, 2, 3

PT. B. Jalaraga  
 No. 101  
 Jember  
 Jawa Timur

DATA PROJEK		DATA PELAKSANA	
NAMA PROJEK	...	NAMA PERUSAHAAN	...
LOKASI	...	ALAMAT	...
NO. SKEMA	...	NO. SURTAJIB	...
TANGGAL	...	...	...
...	...	...	...



Handwritten mark resembling a stylized 'M' or 'W'.

FAKELI QILINÇKAYIRAN  
(SECOND FLOOR PLAN)

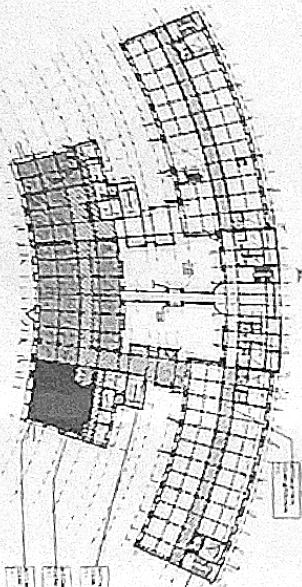

1/20 KALKAN - 4/20 KAYIRAN KATININ İKİNCİ KATI  
KONUT VE İŞLERİ BAKANLIĞI MİMARLIK BAKANLIĞI

NO	ÖLÇÜ	NOT
1	1/20	
2	4/20	

TİPİ	NO	ÖLÇÜ	NOT
1	1/20		
2	4/20		



FAKELI QILINÇKAYIRAN

İKİNCİ KATININ PLANI

Adres: Bülent Ecevit Bulvarı (Yeni)

Mimarlar Odası M. 1755 - M. 1756 / 2009

İKİNCİ KATININ PLANI



NO	ÖLÇÜ	NOT
1	1/20	
2	4/20	

FAKELI QILINÇKAYIRAN

İKİNCİ KATININ PLANI

Adres: Bülent Ecevit Bulvarı (Yeni)

Mimarlar Odası M. 1755 - M. 1756 / 2009

İKİNCİ KATININ PLANI



NO	ÖLÇÜ	NOT
1	1/20	
2	4/20	

FAKELI QILINÇKAYIRAN  
İKİNCİ KATININ PLANI

Handwritten signature and initials.

DETAIL A1

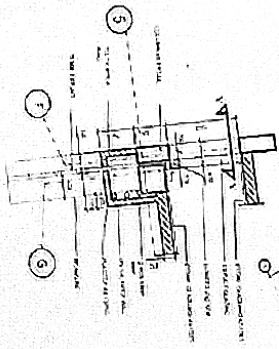

THIRD FLOOR  
FALSE CEILING KEY PLAN

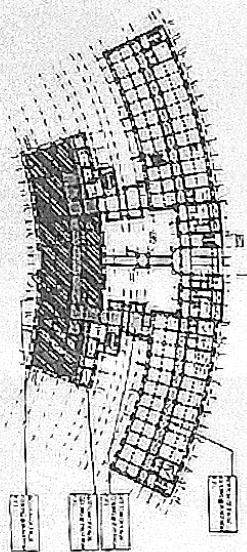

LEGEND

---	CONCRETE
---	BRICK
---	PLASTER
---	GLASS
---	WOOD
---	STEEL
---	...

SCALE: 1/4" = 1'-0"

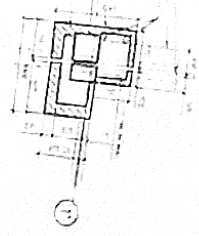
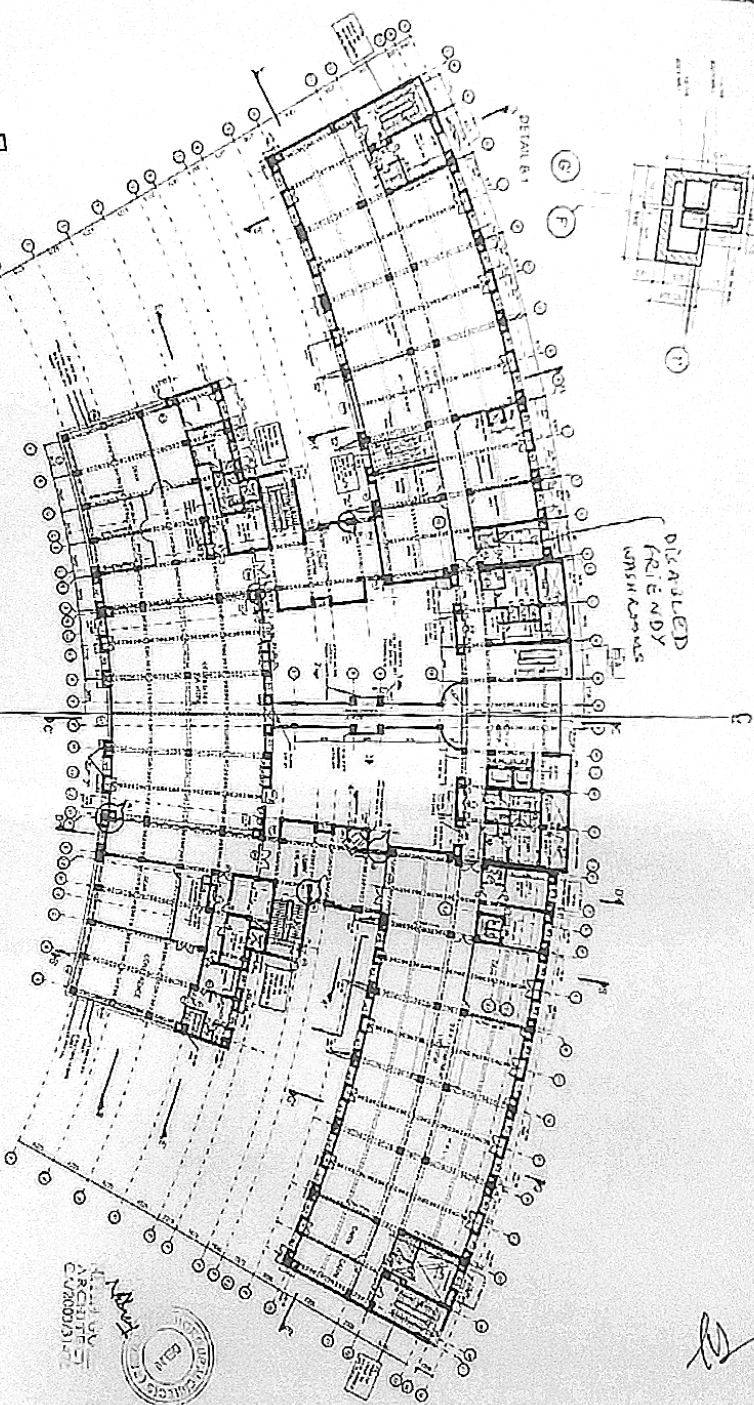

DISABLED  
FRIENDLY  
WASH ROOMS

ARCHITECT  
PUNJAB TECHNICAL  
UNIVERSITY  
Jalandhar



<p>MP. SINGH EXECUTIVE ENGINEER PUNJAB JALANDHAR</p>		<p>PROJECT THIRD FLOOR (OVERHEAD) PLAN TOTAL OFFICE AREA: 5,500 SQ.FT.</p>	
<p>DATE: 15/07/2017</p>		<p>SCALE: 1/4" = 1'-0"</p>	
<p>CLIENT: PUNJAB TECHNICAL UNIVERSITY</p>		<p>PROJECT NO: P.T.U./2017/01</p>	
<p>DESIGNER: ARCHITECT</p>		<p>DATE: 15/07/2017</p>	
<p>PROJECT: PUNJAB TECHNICAL UNIVERSITY</p>		<p>LOCATION: JALANDHAR</p>	
<p>CLIENT: PUNJAB TECHNICAL UNIVERSITY</p>		<p>PROJECT NO: P.T.U./2017/01</p>	
<p>DESIGNER: ARCHITECT</p>		<p>DATE: 15/07/2017</p>	
<p>PROJECT: PUNJAB TECHNICAL UNIVERSITY</p>		<p>LOCATION: JALANDHAR</p>	

Handwritten signature and initials.

Handwritten number '22'.

DISAPBLED FRIENDLY WASH ROOM

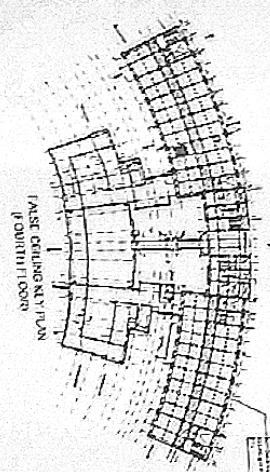
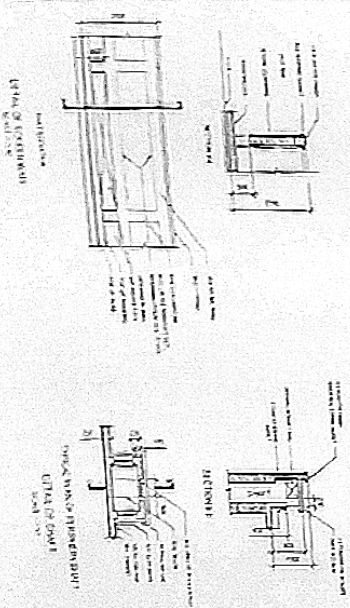
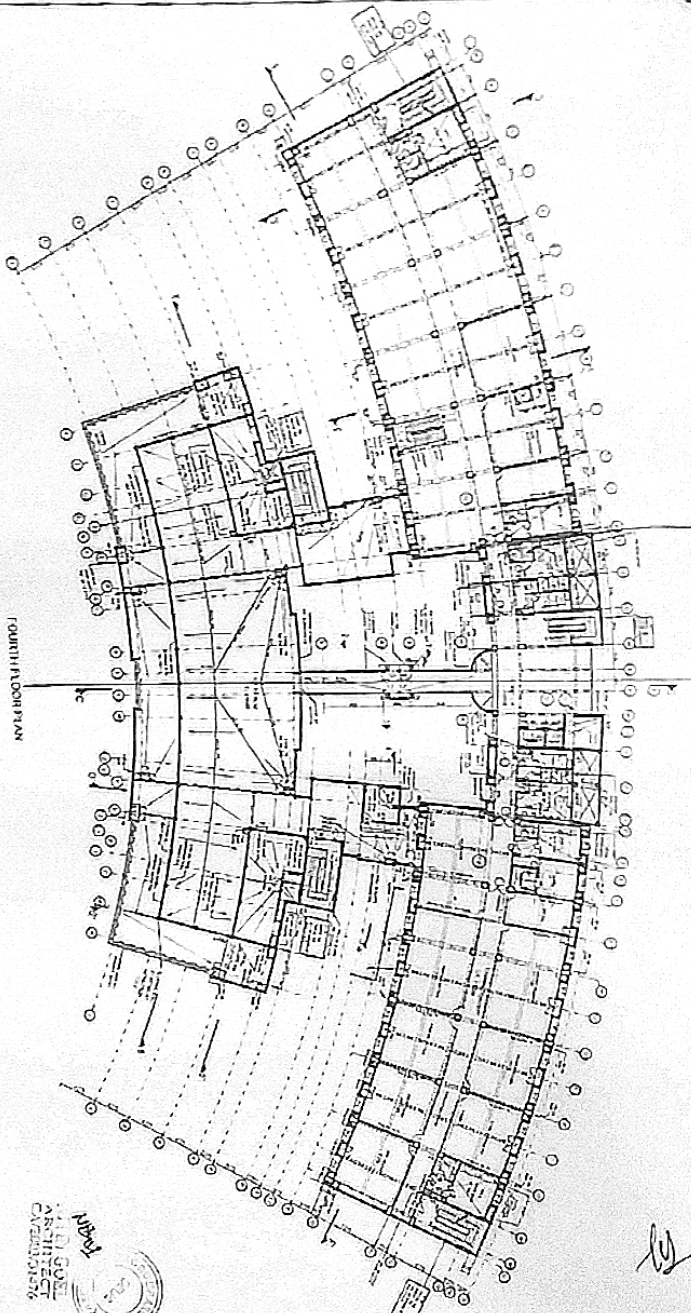

NO.	REVISION

NO. 100  
 PUNJAB ARCHITECTURAL  
 COUNCIL  
 CHANDIGARH

<p><b>H.P. SINGH</b>                  EXECUTIVE                  PUNJAB ARCHITECTURAL COUNCIL                  CHANDIGARH</p>		<p><b>P.T. U. Jalandhar</b>                  Jalandhar</p>
<p><b>PUNJAB TECHNICAL UNIVERSITY</b>                  Jalandhar</p>		
<p>Authorizing Authorities (Sign)</p>		
<p>FOURTH FLOOR PLAN</p>		
<p>DATE: / /</p>		

EER  
 Jalandhar

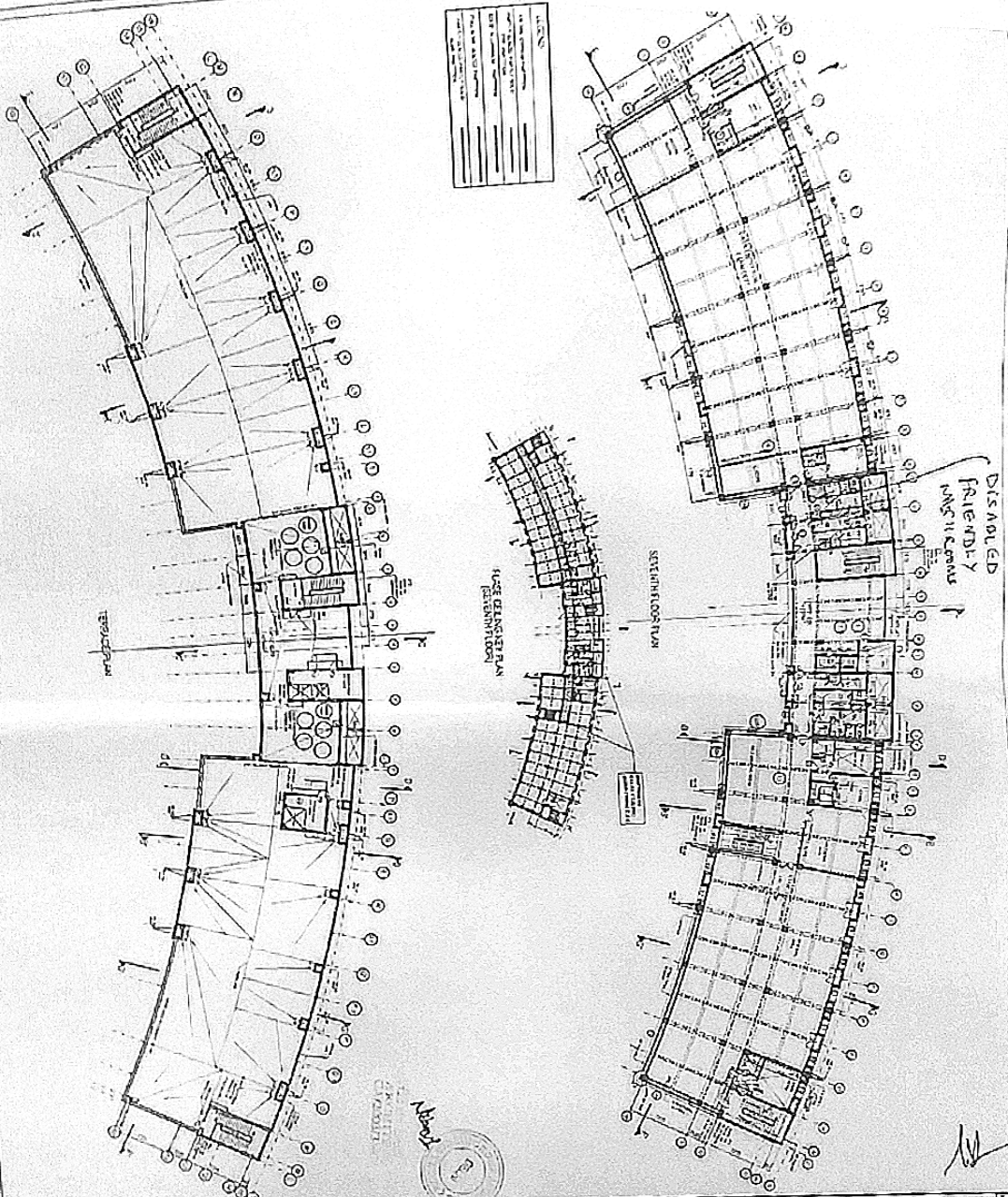

DATE	
SCALE	
DRAWN BY	
CHECKED BY	
APPROVED BY	

ALBERT  
 CIVIL  
 1

<p>THIS DRAWING IS THE PROPERTY OF THE ARCHITECT AND IS NOT TO BE REPRODUCED OR COPIED IN ANY MANNER WITHOUT HIS WRITTEN PERMISSION.</p>	
<p>DATE OF DRAWING: 10/20/2011</p>	
<p>PROJECT: PAULUS TECHNICA UNIVERSITY</p>	
<p>ARCHITECT: ALBERT CIVIL</p>	
<p>ADDRESS: 1234 UNIVERSITY AVENUE, WASHINGTON, DC 20000</p>	
<p>SCALE: AS SHOWN</p>	
<p>DRAWN BY: [Name]</p>	
<p>CHECKED BY: [Name]</p>	
<p>APPROVED BY: [Name]</p>	
<p>DATE: 10/20/2011</p>	

PAULUS TECHNICA UNIVERSITY

WASHROOM FOR  
HANDICAPPED 



**Rasulpur Brahmanan, Punjab, India**  
Kapurthala - Jalandhar Rd, Rasulpur  
Brahmanan, Punjab 144623, India  
Lat 31.352578°  
Long 75.45847°  
25/10/21 12:03 PM

H.P. SINGH  
RESISTIVE ENGINEER  
PUNJAB  
JALANDHAR  
not

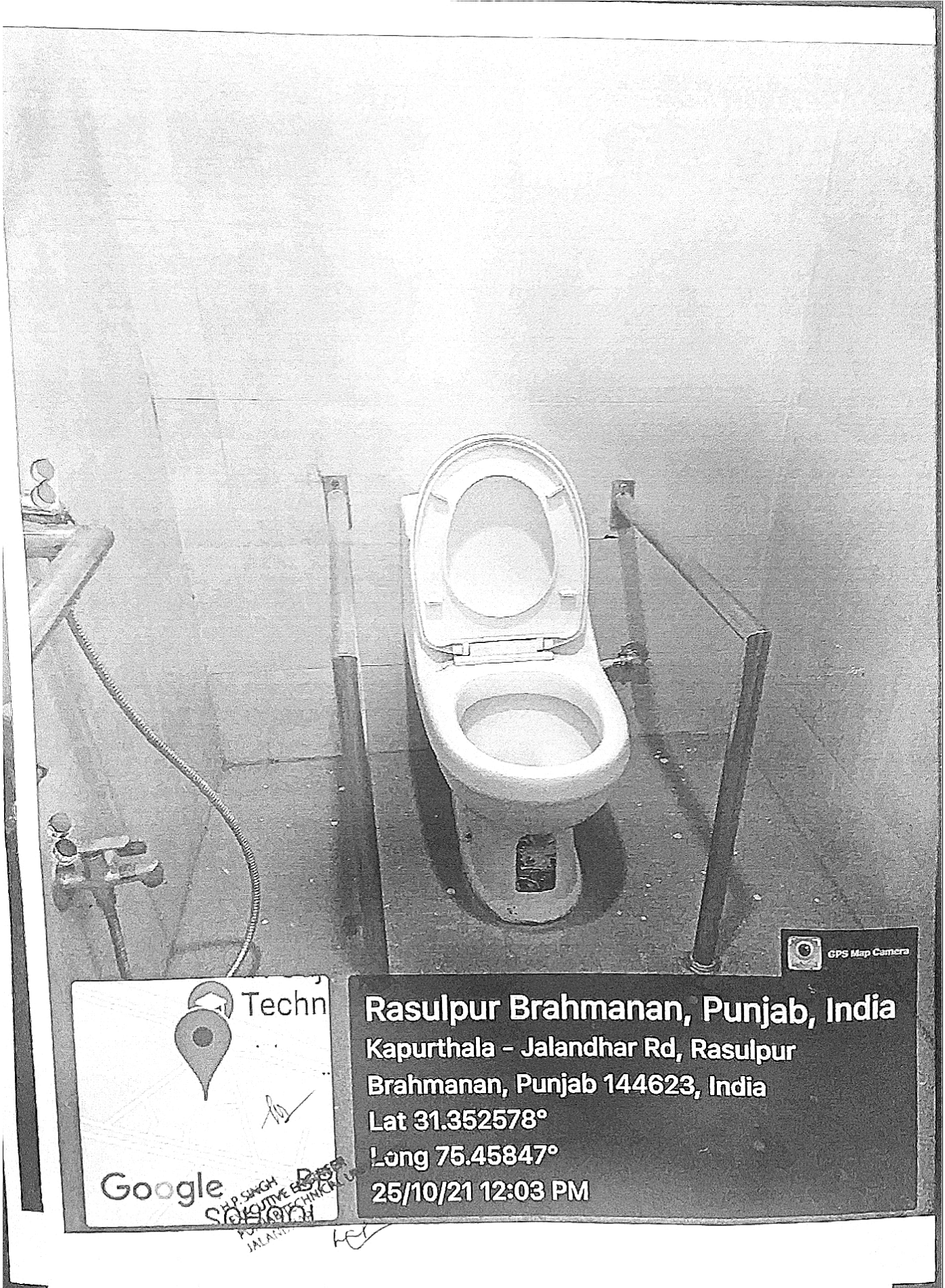

Techn



Google

CHAP SINGH  
SARVOTVA  
SARVOTVA  
JALAN...

**Rasulpur Brahmanan, Punjab, India**  
 Kapurthala - Jalandhar Rd, Rasulpur  
 Brahmanan, Punjab 144623, India  
 Lat 31.352578°  
 Long 75.45847°  
 25/10/21 12:03 PM



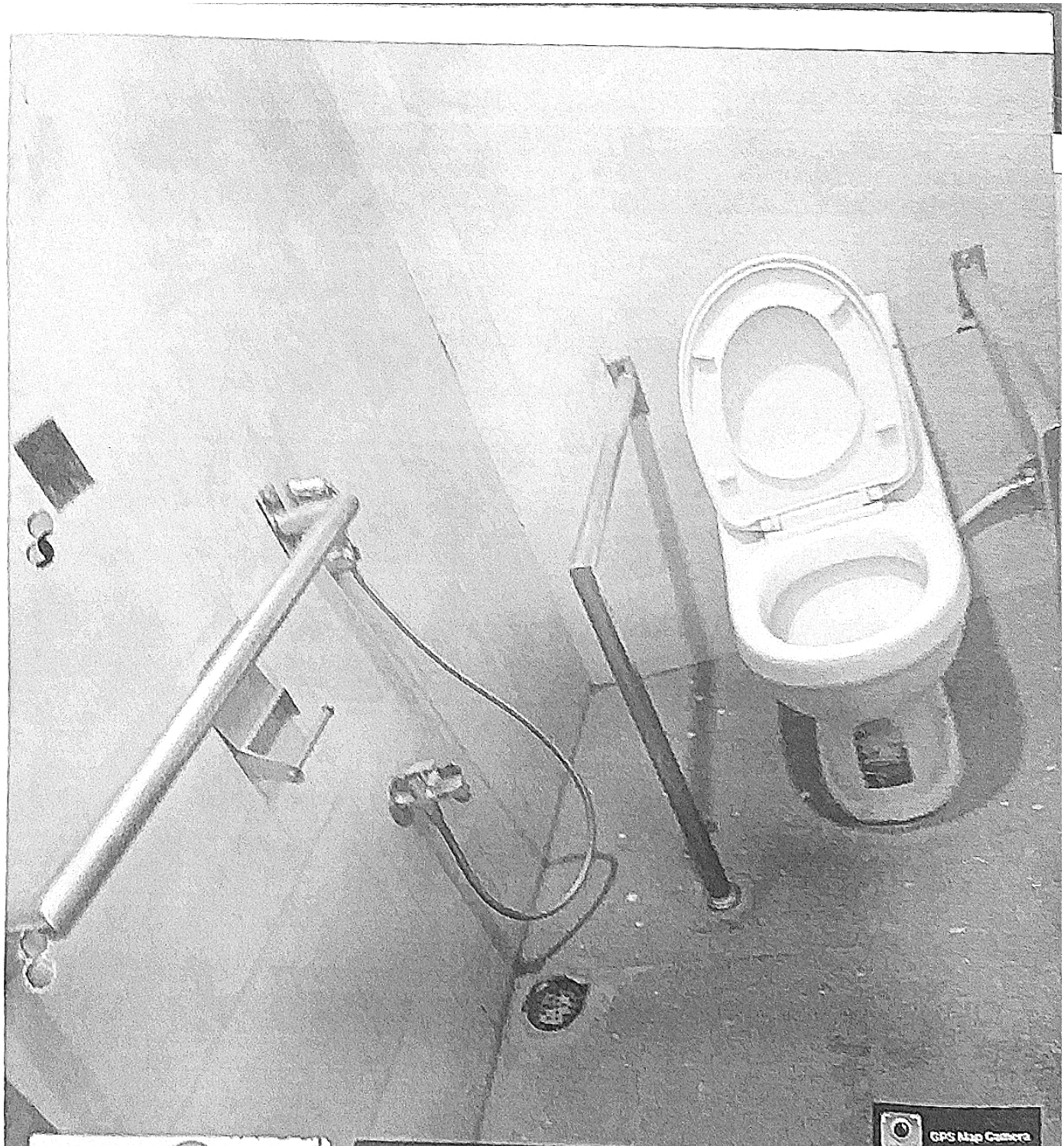

Techn

Google

BR

SCHOOL

**Rasulpur Brahmanan, Punjab, India**  
Kapurthala - Jalandhar Rd, Rasulpur  
Brahmanan, Punjab 144623, India  
Lat 31.352578°  
Long 75.45848°  
25/10/21 12:03 PM

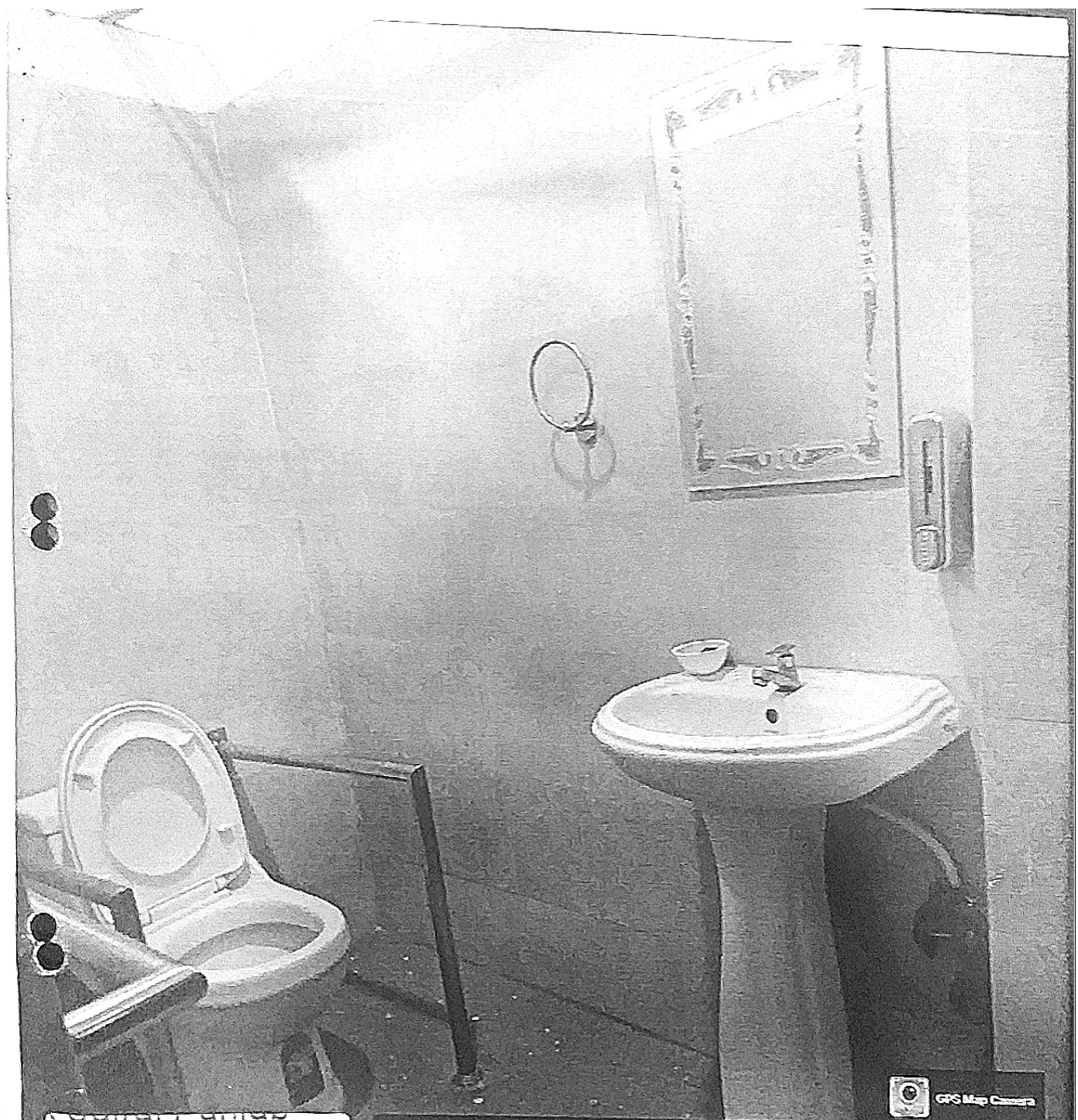

GPS Map Camera

...  
echnical University



Google

**Rasulpur Brahmanan, Punjab, India**

9F36+28G, I.K Gujral Punjab Technical University,

Rasulpur Brahmanan, Punjab 144002, India

Lat 31.352627°

Long 75.461965°

25/10/21 12:04 PM

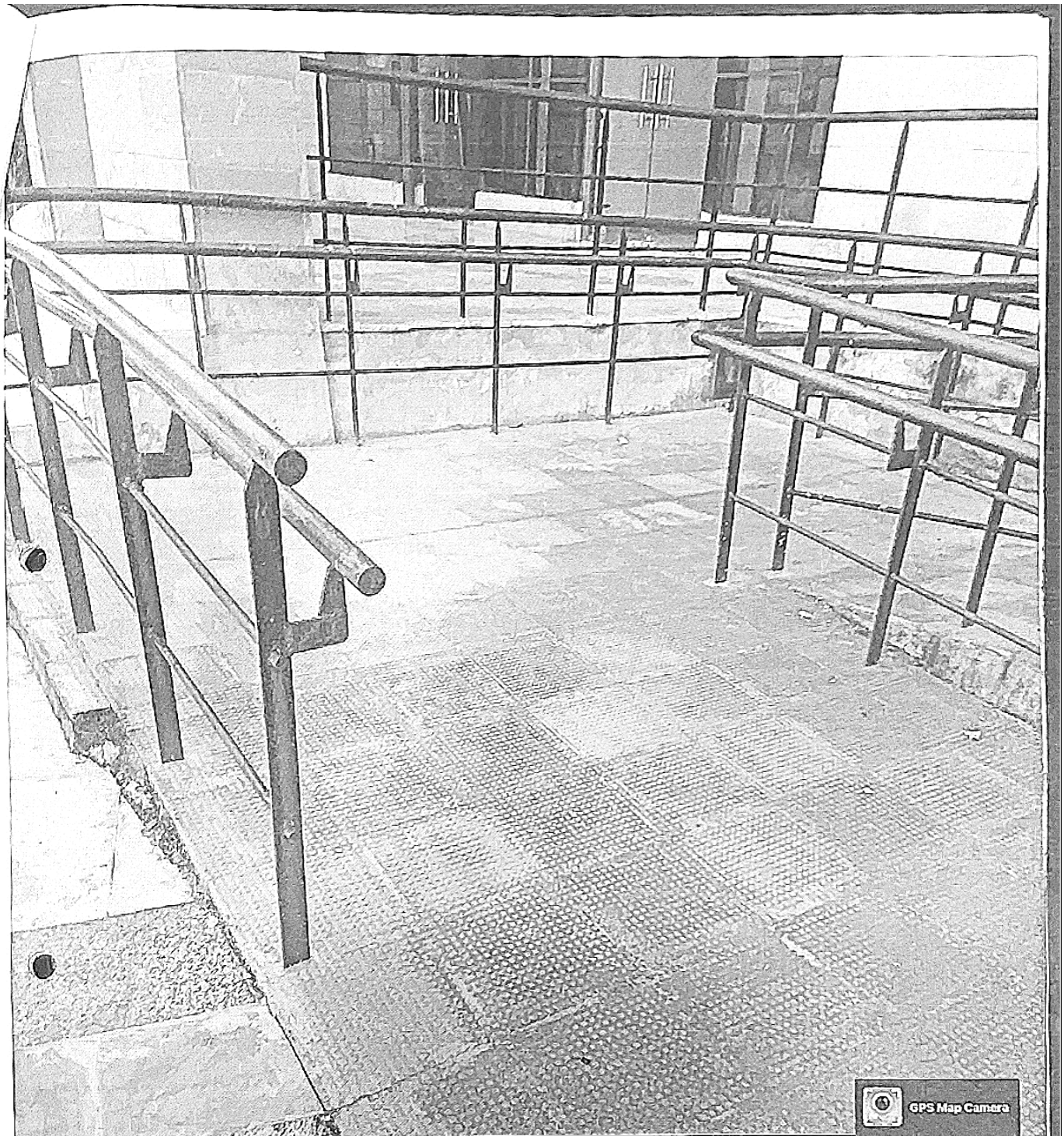

**Rasulpur, Punjab, India**

**9F26+R4R, Rasulpur, Punjab 144002, India**

**Lat 31.352215°**

**Long 75.459706°**

**25/10/21 11:15 AM**

H.P. SANCHI  
EXECUTIVE ENGINEER  
PUNJAB  
JALANDHAR

*Handwritten signature*



GPS Map Camera

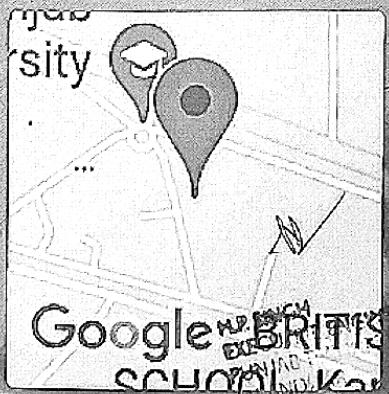

**Rasulpur Brahmanan, Punjab, India**  
9F36+636, Rasulpur Brahmanan, Punjab  
144002, India  
Lat 31.352627°  
Long 75.459338°  
25/10/21 11:11 AM

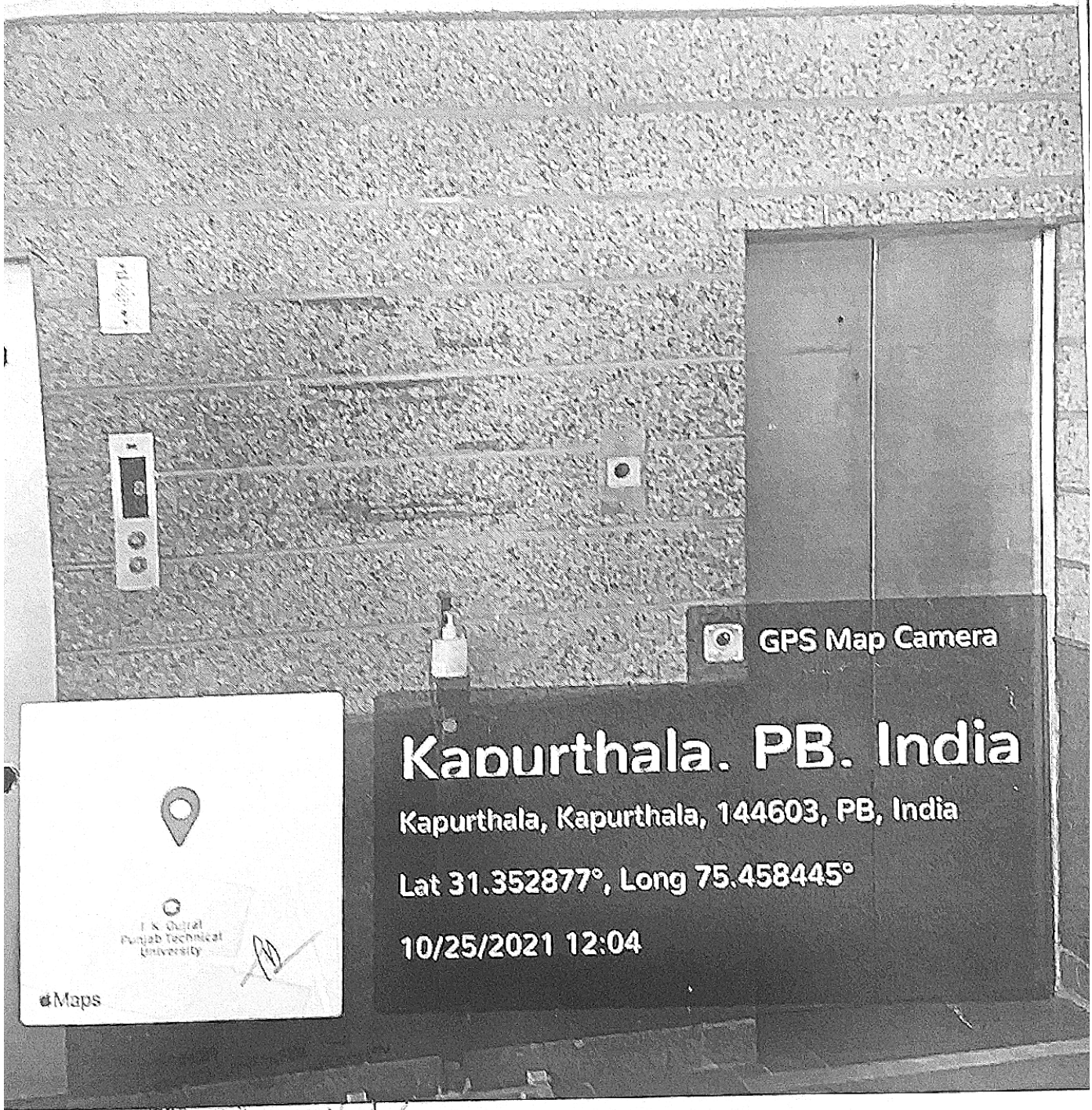

 GPS Map Camera

# Kapurthala. PB. India

Kapurthala, Kapurthala, 144603, PB, India

Lat 31.352877°, Long 75.458445°

10/25/2021 12:04



  
J. S. Goyal  
Punjab Technical  
University



 Maps

PUNJAB  
JALANDHAR

EXECUTIVE ENGINEER  
PUNJAB TECHNICAL UNIVERSITY  
JALANDHAR



GPS Map Camera

Kapurthala, PB, India

 *h*  
H. SINGH  
EXECUTIVE ENGINEER  
PUNJAB  
INDIA

SIX Persons  
are Allowed in  
the Lift.



GPS Map Camera

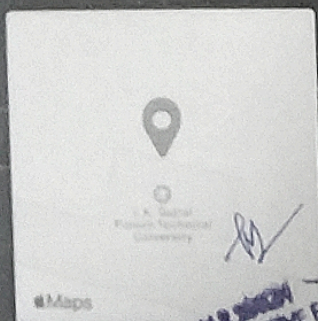

**Kapurthala, PB, India**

Kapurthala, Kapurthala, 144603, PB, India

Lat 31.352785°, Long 75.458413°

10/25/2021 12:05

FOR OFFICERS ONLY

NOTICE



GPS Map Camera

Kapurthala, PB, India



H.P. SINGH  
EXECUTIVE ENGINEER  
PUNJAB TECHNICAL TRAINING  
COLLEGE  
LAL ANDHAR

*had*



AT-002

**TOILET**  
**(HANDICAPPED ONLY)** 

AT002

 GPS Map Camera

  
SINGH  
EXECUTIVE ENGINEER  
PUNJAB TECHNICAL UNIVERSITY  
JALANDHAR

**Kapurthala, PB, India**  
Kapurthala, Kapurthala, 144603,

WASHROOM FOR  
HANDICAPPED 

 GPS Map Camera



Techn  
BR  
SCHOOLS  
Google

**Rasulpur Brahmanan, Punjab, India**  
Kapurthala - Jalandhar Rd, Rasulpur  
Brahmanan, Punjab 144623, India  
Lat 31.352578°  
Long 75.45847°  
25/10/21 12:03 PM