6.3.3

Professional Development / Administrative Training Programmes organized for Teaching and Non-Teaching staff.

Five Days National Level AICTE- IKGPTU Sponsored Short Term Trainning Programme (STTP) on "Recent Advancements in Library Profession and Services" from 10th - 14th Feb, 2020. Certificate Receiving Detail

Sr. No.	Portal Sr. No.	Name of Participates	Email ID	Mobile No.	Address	Certificate Sr No.	Signature
1	12	Amandeep Kaur	aman_aldav@rediffmail.com	8872182646	library, DAV Universiity,Jalandhar-144001(PB)	IKGPTU/KRC/STTP/20 14.02.2020	
2	41	Arti Talwar	artitalwar2014@gmail.com	8847427910	Knowledge Resource Centre, I.K. Gujral Punjab Technical University, Kapurthala-144603(PB)	IKGPTU/KRC/STTP/21 14.02.2020	
3	16	Avninder Singh	gillaveninder@gmail.com	9803519380	Central library, Guru Nanak Dev Engineering College, Ludhiana-141106(PB)	IKGPTU/KRC/STTP/22 14.02.2020	
4	22	Baljinder Singh	bal.salempur@gmail.com	8968709527	library and information science, Govt. Girls college patiala, Patiala-147001(PB)	IKGPTU/KRC/STTP/23 14.02.2020	14/2/20
5	44	Davinder Singh	davinder7.ptu@gmail.com	9914104545	Knowledge Resource Centre, I.K. Gujral Punjab Technical University, Kapurthala-144603(PB)	IKGPTU/KRC/STTP/24 14.02.2020	14/2/20
6	50	Dharmender Kumar	dharmenderkumar160@gmail.com	9417379673	Knowledge Resource Centre, I.K. Gujral Punjab Technical University, Kapurthala-144603(PB)	IKGPTU/KRC/STTP/25 14.02.2020	14/02/2020
7	17	Diksha Thakur	dikshathakur26394@gmail.com	7807919619	Library, Sukhjinder Technical Campus, Pathankot, Kangra-176206(HP)	IKGPTU/KRC/STTP/26 14.02.2020	14/02/20

Deputy Librarian
I.K. Gujral Punjab Technical University
Jalandhar

Page no (2/4)
Certificate Receive
Signature

8	4	Dr Navdeep Singh Rajput	rajputnavdeep27@gmail.com	8146983366	Central Library, BCET Gurdaspur, Gurdaspur-143521 (pb)	IKGPTU/KRC/STTP/27 14.02.2020	14/2/20
9	34	Gurmeet Singh	librarian@kclimt.com	9814858175	Library, KCL Institute of Management and Technoiogy, Jalandhar-144001(PB)	IKGPTU/KRC/STTP/28 14.02.2020	14/2/2020
10	38	Harjot Kaur	gillharjot84@gmail.com	9781358766	Knowledge Resource Centre, I.K. Gujral Punjab Technical University, Kapurthala-144603(PB)	IKGPTU/KRC/STTP/29 14.02.2020	14/2/2020
11	7	Harmanpreet Singh Sandhu,	spikersandhu@gmail.com	9417939997	LIBRARY, DAV INSTITUTE OF ENGINEERING AND TECHNOLOGY JALANDHAR, JALANDHAR-144008(PB)	IKGPTU/KRC/STTP/30 14.02.2020	
12	2	Hema Saini	anandnijaan@rediffmail.com	8872441278	Library, Kanya Maha Vidyalaya, Jalandhar-144001(PB)	IKGPTU/KRC/STTP/31 14.02.2020	14/02/2020
13	14	Jagjit Singh	jagjit020@rediffmail.com	9888679722	Library, Doaba College Jalandhar- 144009 (PB)	IKGPTU/KRC/STTP/32 14.02.2020	14/2/20
14	37	Jasmeet Kaur	jasmanroop11415@gmail.com	9988003090	Knowledge Resource Centre, I.K. Gujral Punjab Technical University, Kapurthala-144603(PB)	IKGPTU/KRC/STTP/33 14.02.2020	14/2/2020
15	35	Kamal Mittal	kmittal_2007@yahoo.co.in	9417763973	Knowledge Resource Centre, I.K. Gujral Punjab Technical University, Kapurthala-144603(PB)	IKGPTU/KRC/STTP/34 14.02.2020	14/02/2020
16	20	Kamaldeep Kaur	kamaldeepkaur863@gmail.com	7529858655	Library And Information Science, SSM College,Dinanagar, Dinanagar-143531(PB)	IKGPTU/KRC/STTP/35 14.02.2020	Kamaldeep Kaur 14/02/2020

Deputy Librarian
I.K. Gujral Punjab Technical University
Jalandhar

17	9	Karanpreet Kumar	karanpreetkumar1@gmail.com	9855920702	LIBRARY, ADMINISTRATION, GURU GOBIND SINGH COLLEGE OF MANAGEMENT & IT, HOSHIARPUR-146105(PB)	IKGPTU/KRC/STTP/36 14.02.2020	
18	24	Mandeep Kaur	nannu221991@gmail.com	7696925153	Library, K.C.College of Engg. Inf. Tech., Nawanshahr-144514(PB)	IKGPTU/KRC/STTP/37 14.02.2020	14/2/2020
19	33	Manisha	hellanmanisha1@gmail.com	9781903006	PHARMACY, ST. SOLDIER INSTITUTE OF PHARMACY, JALANDHAR-144001(PB)	IKGPTU/KRC/STTP/38 14.02.2020	
20	42	Meenu Bala	meenubala685@gmail.com	7340939943	Knowledge Resource Centre, I.K. Gujral Punjab Technical University, Kapurthala-144603(PB)	IKGPTU/KRC/STTP/39 14.02.2020	14.02.2020
21	48	Pawan Kumar	pawan.khichy@gmail.com	9855568086	Students Facilitation Centre (SFC), I.K. Gujral Punjab Technical University, Kapurthala-144603(PB)	IKGPTU/KRC/STTP/40 14.02.2020	14/2/2020
22	8	Rajwant Kaur	asgilibrary@gmail.com	7986820467	Library, A.S. Group of Institutions, Khanna-1141402 (PB)	IKGPTU/KRC/STTP/41 14.02.2020	
23	32	Ravi Kumar	library.ctimit@ctgroup.in	9779642869	Library, CT Institute of Management & IT, Jalandhar-144008(PB)	IKGPTU/KRC/STTP/42 14.02.2020	
24	36	Ravi Kumar	ravikhichy86@gmail.com	9988212499	Knowledge Resource Centre, I.K. Gujral Punjab Technical University, Kapurthala-144603(PB)	IKGPTU/KRC/STTP/43 14.02.2020	14.02.2020
25	40	Sanjay Kumar	sanjayanand1981@gmail.com	7009691306	Knowledge Resource Centre, I.K. Gujral Punjab Technical University, Kapurthala-144603(PB)	IKGPTU/KRC/STTP/44 14.02.2020	14/2/2020

Deputy Librarian
I.K. Gujral Punjab Technical University
Jalandhar

26	55	Sanjay Kumar	simar66556@yahoo.com	9646636839	Library, Indo Global College of Engineering, New Chandigarh-140109(PB)	IKGPTU/KRC/STTP/45 14.02.2020	14/2/20
27		Sukhjinder Singh	sukhjinder8584@yahoo.com	8054603600	Chandigarh Group of Colleges , Jhanjeri , Mohali (Pb.)140307	IKGPTU/KRC/STTP/46 14.02.2020	14/2/20
28	43	Surinder Singh	sursngh8@gmail.com	9316859316	Knowledge Resource Centre, I.K. Gujral Punjab Technical University, Kapurthala-144603(PB)	IKGPTU/KRC/STTP/47 14.02.2020	14/02/2020
29	51	Vishal Sharma	vishalr330@gmail.com	9877014154	LIBRARY SCIENCE, SBS POL-TECHNICAL COLLEGE PATTI, AMRITSAR-143001(PB)	IKGPTU/KRC/STTP/48 14.02.2020	14-2-20
30		Rampaul	rampaul_2011@yahoo.in	9915311817	Knowledge Resource Centre, I.K. Gujral Punjab Technical University, Kapurthala-144603(PB)	IKGPTU/KRC/STTP/49 14.02.2020	14/2/2020
31		Narinjan Singh	narinjanptu@gamil.com	7888486210	Knowledge Resource Centre, I.K. Gujral Punjab Technical University, Kapurthala-144603(PB)	IKGPTU/KRC/STTP/50 14.02.2020	14.2.20

Deputy Librarian
I.K. Gujral Punjab Technical University
Jalandhar

REPORT about STTP for Librarians from 10th Feb, 2020 to 14th Feb, 2020: Submitted by the Programme Evaluation Committee (PEC)

The following were the committee members of Programme Evaluation Committee (PEC):-

1. Dr. Balkar Singh, Dean (Academics), IKGPTU (Chairperson).
2. Ms. Madhu Midha, Deputy Librarian, IKGPTU (Programme Coordinator).
3. Dr. Rajeev Chauhan, HoD & Associate Professor (Civil Engg.), IKGPTU.
4. Dr. Ranbir Singh, HoD & Associate Professor (JMC), IKGPTU.
5. Dr. M.P. Satija, Emeritus Professor, Guru Nanak Dev University, Amritsar. (Expert)

I. K. Gujral Punjab Technical University KRC had organized short term training programme for Librarians working in AICTE approved technical institutions from 10th February to 14th February 2020 on "Recent Advancements in Library Profession and Services".
The online registration was started by University from dated 08 Jan 2020. Total 55 participants filled the online registration form which was available on the university website.

The Short Term Training programme (STTP) Programme was inaugurated on 10th February 2020 Around 35 participants from different Cities of Punjab participated in this programme. Various experts from different Institutions of national repute including IITs, NITs and reputed Universities delivered their expert lectures on different topics.

The Inauguration ceremony was held in the auditorium on 10th feb, 2020. Hon'ble Vice Chancellor, IKGPTU Prof.(Dr.) Ajay K. Sharma was the Chief Guest . Dr. S.S Walia , Registrar IKGPTU was Guest of Honor. Dr. A.R.D Prasad, Ph.D, Former Professor & Head, Documentation Research and Training Centre (DRTC), Indian Statistical Institute, Bengaluru delivered key-note address on the Inaugural ceremony. The Inauguration ceremony was attended by many officers/ faculty and staff members of University. Wide media coverage was given to this event in leading Newspapers. The press clippings are attached with.

All the sessions were very interactive. Participants were very satisfied with the topics of the lectures/sessions and the expertise Knowledge of speakers on these topics.

Daily attendance was marked for each and every session. It was made sure that the participants should maintain proper discipline and should attend all the sessions attentively.

A five minutes session after every lecture was given to participants about queries and questions if they had any. All the reading material, data related to STTP and all the power points presentation delivered by experts were given to participants in pen drive. For Hands on practice session about software etc the participants were given 30 minutes time for self practice in computer section of the KRC.

The test for participants was conducted on 14 feb 2020. It was a multiple choice based objective test from the topic of the STTP. All the participants successfully cleared the test.

Deputy Librarian
I.K. Gujral Punjab Technical University
Jalandhar

The valedictory program of the STTP was held on 14th Feb 2020. Dean Academic was the chief guest of this ceremony. Dr A P Singh , Dean Research was the keynote speaker of valedictory ceremony. The certificates were distributed to the participants. The feedback forms were filled by the participants. All the participants were very much satisfied with the arrangements made by IKGPTU. The participants had highly appreciated the hospitality, accommodation and transportation etc facilities provided by the university. Overall it was a successful program.

Thanks to AICTE and IKGPTU for giving a choice for such event.

The following is the list of Resource Person of this programme who delivered invited talks in the Short Term Training programme (STTP) is attached below.

Sr. No	Name	Photograph	Topic of talk
1	Dr. A.R.D Prasad Former Professor & Head, Documentation Research and training Centre (DRTC) Indian Statistical Institute, Bengaluru.	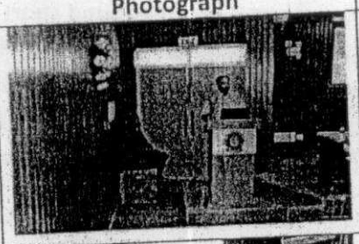	Keynote Address
2.	Dr. Nirmal Kumar Swain, Professor & Head, Department of Lib & Science, Maharshi Dayanand University, Rohtak.		Citation and Impact writing & 3WS of publishing
3	Dr. M.P Satija, Emeritus Professor, Guru Nanak Dev University, Amritsar.	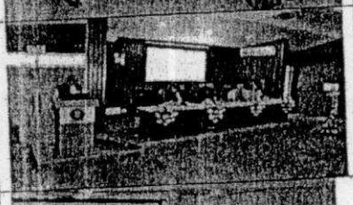	Knowledge Management for Librarians & Ethics of Research and publication: Avoiding Plagiarism
4	Dr. Sanjeev Saini, Deputy Librarian, Indian Institute of Technology, Roorkee.		Creating Institutional Repositories using Dspace & Publication Process Life Cycle of manuscripts.
5	Dr. Baljinder Kaur, Assistant professor, Department of Library & Information Science, Punjabi University, Patiala	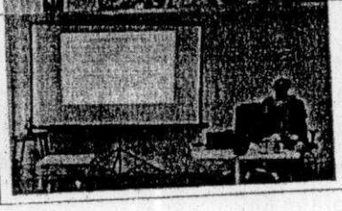	Awareness regarding Mendeley Software & Role of the Library in University/Institute Ranking and NAAC gradation

Deputy Librarian
I.K. Gujral Punjab Technical University
Jalandhar

6	Ms. Madhu Midha, Deputy Librarian, IKGPTU, Kapurthala		Resources &Services available for researchers in Knowledge Resource Centre
7	Dr. Jatinder Kumar, University Librarian, Lovely professional University, Phagwara.		Various Open Source Software's for Librarians & Various Open Educational Resources n Engineering and Technical field
8	Dr. H.S Chopra, University Librarian (Retd) Guru Nanak Dev University, Amritsar	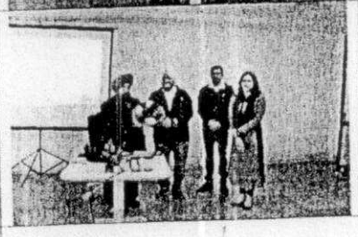	eResources and Reference services: An Indian Academic Scenario
9	Sh. Jatinder Narula		Human Values and Professional Ethics

Dr. Balkar Singh
Dean Academic
(Chairperson)

Ms. Madhu Midha
Deputy Librarian
(Coordinator)

Dr. Rajeev Chauhan
Associate Professor

Dr. Ranbir Singh
Associate Professor

Dr. M.P Satija
Emeritus Professor, GNDU (Expert)
Dr. M.P Satija could not signed due to covid-19

Deputy Librarian
I.K. Gujral Punjab Technical University
Jalandhar

5 Days Workshop

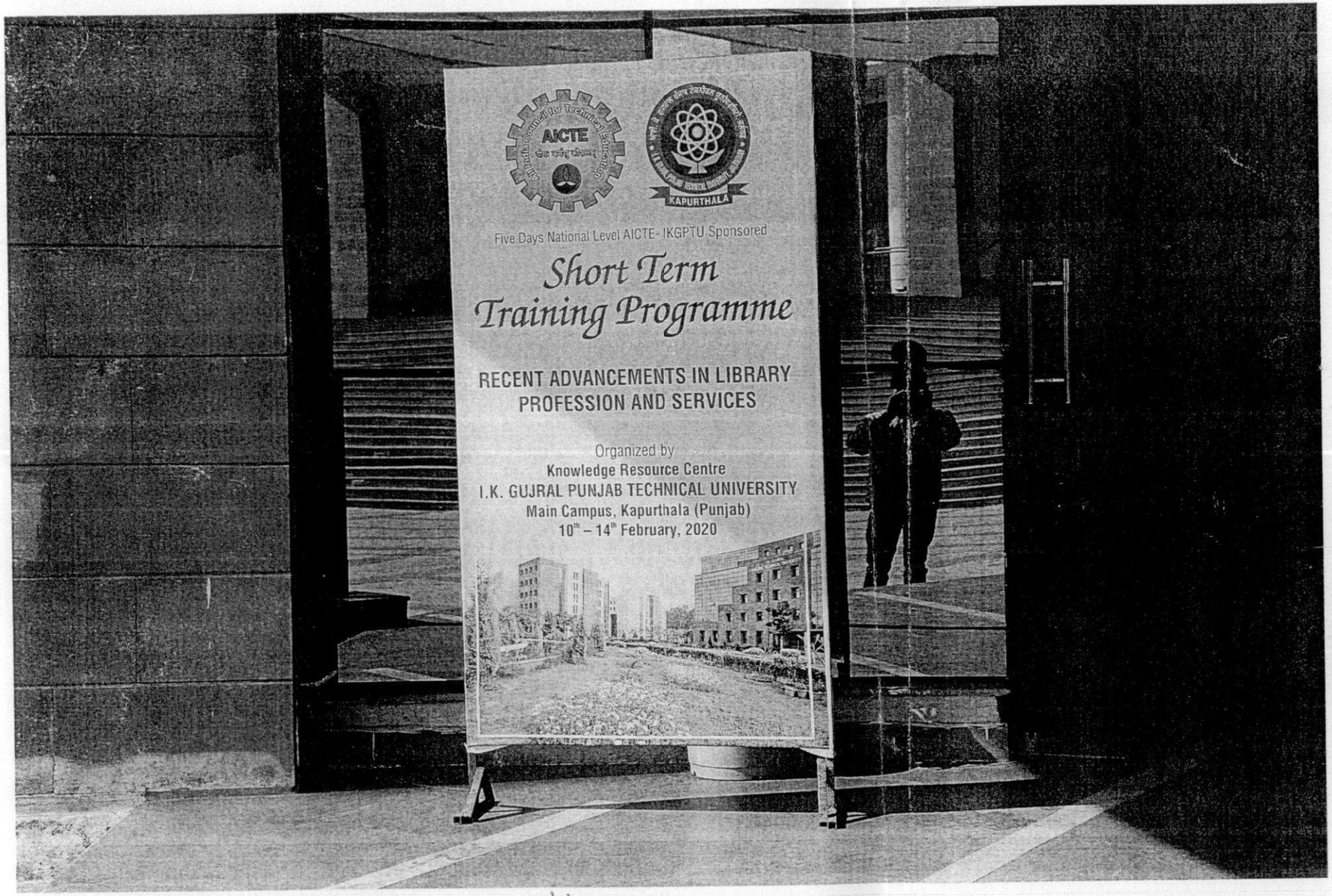

Deputy Librarian
I.K. Gujral Punjab Technical University
Jalandhar

I.K. G ... University

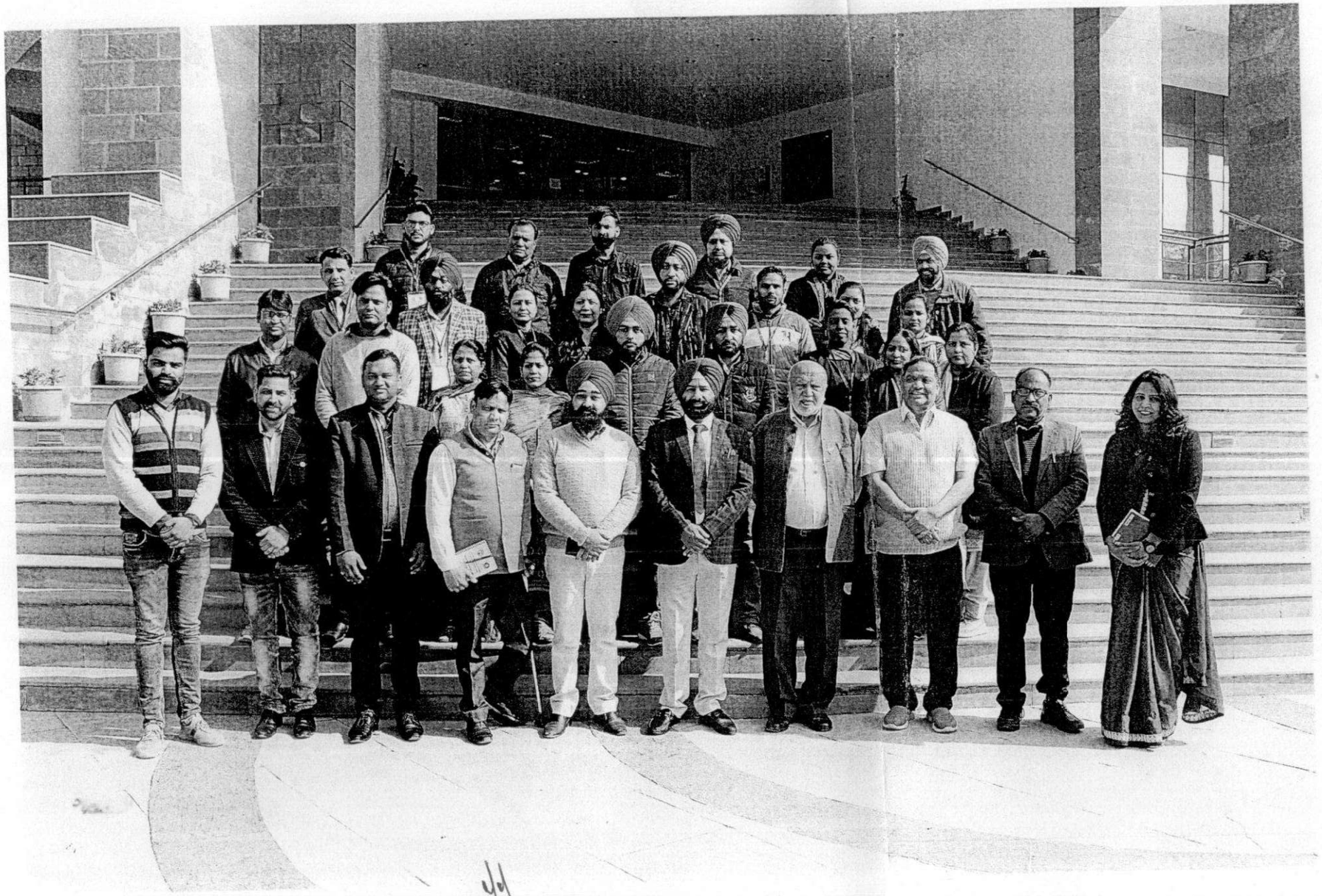

Deputy Librarian
I.K. Gujral Punjab Technical University
Jalandhar

Days Workshop

Deputy Librarian
I.K. Gujral Punjab Technical University
Jalandhar

Deputy Librarian
I.K. Gujral Punjab Technical University
Jalandhar

I.K.Gujral Punjab Technical University, Kapurthala

Knowledge Resource Centre

AICTE- IKGPTU Sponsored Five Days STTP Schedule for Librarians

Days	Date	Session 1 (09:30 am to 11:00 am)	Break 11:00 am to 11:30 am	Session 2 (11:30 am to 01:00 pm)	Lunch (01:00 pm to 02:00 pm)	Session 3 (02:00 pm to 03:30 pm)	Break (03:30 pm to 03:40 pm)	Session 4 (03:40 pm to 05:00 pm)
1st	10.02.2020	Registration	Tea	Keynote Address by Dr. A.R.D. Prasad, Former Prof. & Head, DRTC	Lunch	Citation and Impact writing by Dr. Nirmal Kumar Swain	Tea	3Ws of Publishing by Dr. Nirmal Kumar Swain
2nd	11.02.2020	Knowledge Management for Librarians by Dr. M.P.Satija		Ethics of Research and publication: Avoiding Plagiarism by Dr. M.P.Satija		Creating Institutional Repositories using Dspace by Dr. Sanjeev Saini		Human Values and Professional Ethics
3rd	12.02.2020	Publication Process: Life Cycle of Manuscripts. by Dr. Sanjeev Saini		Awareness regarding Mendeley Software by Dr. Baljinder Kaur		Role of the Library in University/ Institute Ranking and NAAC gradation by Dr. Baljinder Kaur		Resources & Services available for researchers in Knowledge Resource Centre of IKGPTU by Ms. Madhu Midha
4th	13.02.2020	Various Open Source Software's for Librarians by Dr. Jatinder Kumar		eResources and Reference service: An Indian Academic Scenario by Dr. H.S. Chopra		Libraries and Search for Academic Excellence by Dr. H.S. Chopra		Various Open Educational Resources in Engineering and Technical field by Dr. Jatinder Kumar
5th	14.02.2020	Test		Experience & Best Practices followed by Librarians.		Result Declaration and Certificate Distribution		Valedictory

Deputy Librarian
I.K. Gujral Punjab Technical University
Jalandhar

2 Days Workshop

Deputy Librarian
I.K. Gujral Punjab Technical University
Jalandhar

Deputy Librarian
I.K. Gujral Punjab Technical University
Jalandhar

Deputy Librarian
I.K. Gujral Punjab Technical University
Jalandhar

Deputy Librarian
I.K. Gujral Punjab Technical University
Jalandhar