

4.3.1

Percentage of Classrooms and Seminar Halls with ICT enabled facilities

Sl. No.	Supporting Documents	Page Number
1.	Department Wise Details of Classrooms with ICT enabled Facilities	1-3
2.	Geotagged photographs of class rooms / Seminar Halls with ICT enabled facilities of Different Departments	4-92

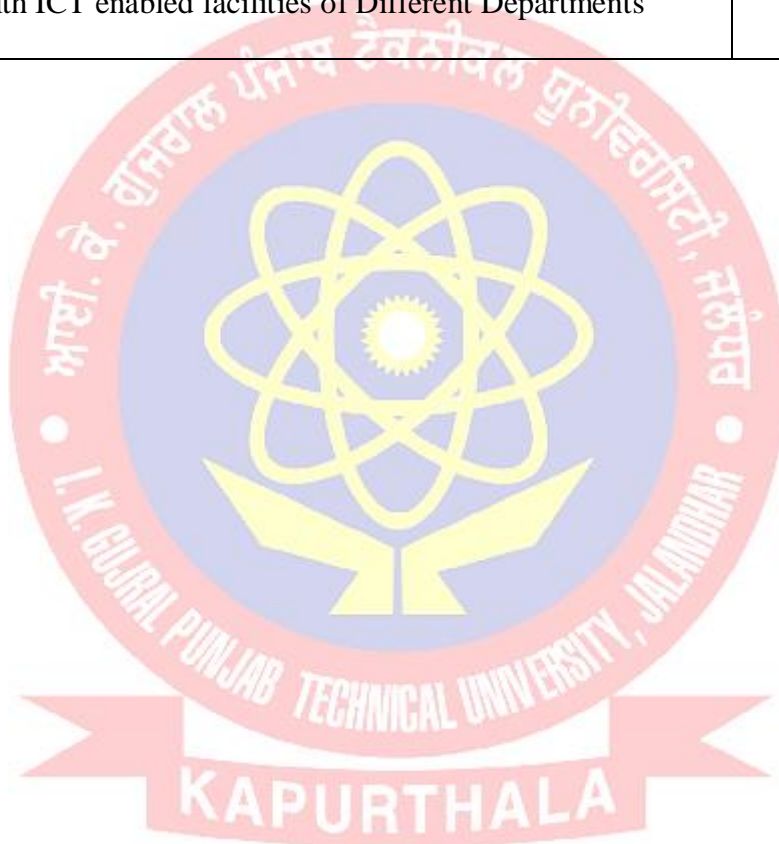

4.3.1 Percentage of classrooms and seminar halls with ICT - enabled facilities such as LCD, smart board, Wi-Fi/LAN, audio video recording facilities .(Data for the latest completed academic year) (5)

Room number or Name of classrooms/Seminar Hall with LCD / wifi/LAN facilities with room numbers	Type of ICT facility	Link to geo tagged photos
Department of Chemical Sciences		
Room No 9	Projector with screen	
Room No 10	Projector with screen	
Department of Physical Sciences		
Room No 107	Wi Fi and Projector	https://ptu.ac.in/physical-sciences/labs/
Department of Mathematical Sciences		
Nil	Nil	
Department of Civil Engineering		
A010	OHP with projection screen	
A111	OHP with projection screen	
Department of Computer Science Engineering		
Room No. 501	wifi/Projector	Photos are attached
Room No. 510	wifi/Projector	Photos are attached
Room No. 511	wifi/Projector	Photos are attached
Room No. 411	wifi/Projector	Photos are attached
Department of Mechanical Engineering		
Ground floor (A-007) Tutorial Room	Wifi	
Ground floor (A-008) Tutorial Room	Wifi	
Ground floor (A-010) Lecture hall	LCD projector	
Ground floor (A-009) Tutorial Room	Wifi	

First floor (A-106) Tutorial Room	Wifi	
First floor (A-107) Tutorial Room	Wifi (Manual projector)	
First floor (A-108) Tutorial Room	Wifi	
First floor (A-109) Project lab	Wifi	
First floor (A-110) Research lab	Wifi	
First floor (A-111) Lecture hall	LCD projector	
Department of Electrical Engineering		
A-209	wifi, Projecter, Projecter Board	
A-306	wifi, Projecter, Projecter Board	
Department of Electronics & Communication Engineering		
A210	Projecter, Screen, Wifi, Laptop	-
A311	Projecter, Screen, Wifi, Laptop	-
A207	Projecter, Screen, Wifi, Laptop	-
A209	Projecter, Screen, Wifi, Laptop	-
Department of Food Science & Technology		
Room no 101	Projector, Laptope, wifi	
Room no 102	Projector, Laptope, wifi	
Room no 104	Projector, Laptope, wifi	
Department of Hotel Management		
Room no 509	Projector, Laptop, wifi	
Department of Management		

Fourth Floor (A-401) MBA Classroom	Wifi and Projector	
Fourth Floor (A-406) MBA Classroom	Wifi and Projector	
Fourth Floor (A-410) MBA Classroom and Seminar Hall	Wifi and Projector	
Fourth Floor (A-409) Ph.D Coursework Classroom	Wifi and Projector	
Fifth floor (A-507) BBA Classroom	Wifi and Projector	
Fifth floor (A-506) BBA Classroom	Wifi	
Fifth floor (F-516) BBA Classroom	Wifi	
Department of Journalism & Mass Communication		
210	PROJECTOR, WIFI Facility	
205	PROJECTOR, WIFI Facility	
Department of Humanities, Languages and Cultural Studies		
Room No.- 107	Wi-Fi/LAN Facility	
Hoshairpur Campus		
Nil	Nil	
Amritsar Campus		
Seminar Hall	Projector with Screen	
Class Room 05	Projector with Screen	
Class Room 11	Projector with Screen	
Mohali Campus I		
Class Room-1	Projectors/Lan	_____
Class Room-2	Projectors/Lan and Speaker with amplifier	_____
Class Room-3	Projectors/Lan and Speaker with amplifier	_____

Class Room-4	Projectors/Lan and Speaker with amplifier	_____
Class Room-5	Projectors/Lan	_____
Seminar Hall	ICT enabled	_____
Mohali Campus II		
Computer Lab	40 PC/1 Projector/Lan/wifi	_____
Examination hall 01	wifi	_____
Audio visual lab 05	1 Projector/wifi	_____
Studio-II(01)	wifi	_____
Seminar Hall	1 Projector/wifi	_____
Class room-02	1 Projector/wifi	_____



Rasulpur, Punjab, India
9F27+J7H, Rasulpur, Punjab 144002, India
Lat 31.351792°
Long 75.463484°
21/09/21 04:26 PM

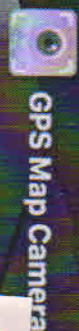



Resource Centre



Rasulpur Brahmanan, Punjab, India

Kapurthala - Jalandhar Rd, Rasulpur Brahmanan, Punjab 144623, India

Lat 31.351753°

Long 75.463645°

21/09/21 04:35 PM

GPS Map Camera

REDMI NOTE 8
48MP QUAD CAMERA

SCIENTIFIC MOTIVATION

- Understanding the character of neutron-rich nuclear matter is a key to understanding the neutron star mergers and nucleosynthetic r-process.
- The accurate knowledge of neutron star composition play a vital role in the prediction of masses of neutron star (NS) neutron star (NS) mergers.
- Fusion of neutron rich nuclei play role in origin of X-ray super-burst.

Recent investigation related to the fusion of neutron rich carbon isotopes at above barrier energies suggests their rate of increase of experimental fusion cross sections with neutron number is much higher than predicted by theoretical models such as RMF-SE model and Time Dependent Hartree-Fock model (TDHF).

This is to obtain the importance of studying fusion of neutron rich nuclei at below and above barrier energies.

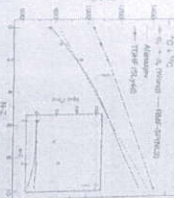

Signature



ANNEXURE - XVI

FORM FOR ACCEPTANCE OF GOODS/EQUIPMENT AT SITE

FORM - B

INSTALLATION CERTIFICATE

(to be completed and issued by the Consignee)

Note: In case of need, a fresh form on these lines shall be prepared & issued by Consignee. 2 copies of this certificate to be provided to Supplier.

1. The following goods/equipment, supplied by the Supplier at this University have been successfully installed by the Supplier.

Sl. No.	Sl. No. (As per Work Order)	Description of Items with specifications	Origin	Model & Make	Quantity
1	5003875-E	Sony Projector+Screen	—	VPL-EX430	1+1
2	5003844-A	Sony Projector+Screen	—	VPL-EX430	1+1

2. The Supplier has fulfilled his contractual obligations related to supply & installation of the items.

or

3. The Supplier has not fulfilled his contractual obligation with regard to following. (Mention here **deviation**, if any, related to successful installation.)
- (a)
- (b)
- (c)

Date:

(Signature of the issuing official)

IKGPTU

Name: Munish KumarDesignation: Asst. Prof.

Rubber Seal of the Institution

Received the Acceptance Certificate

Date:

Signature of Supplier or his Authorized Representative

Name: _____

Head
Department of Civil Engineering
IKG PTU Main Campus
Kapurthala-144603

1. ICT HALLS

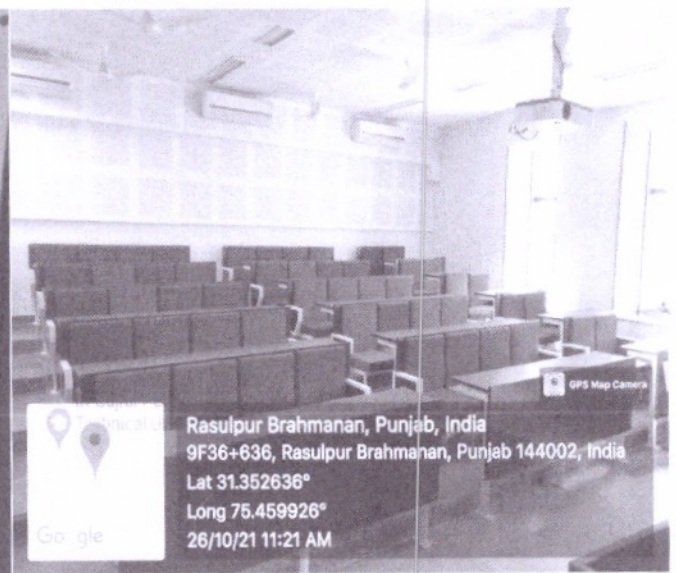
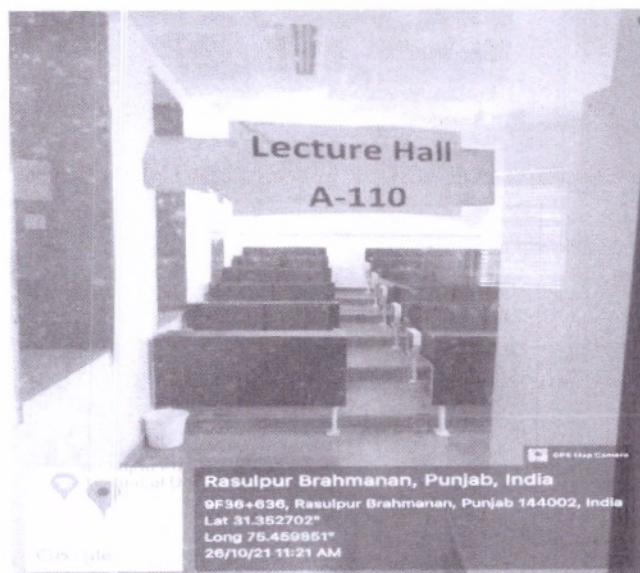

 Head
Department of Civil Engineering
IKG PTU Main Campus
Kapurthala-144603



Rasulpur, Punjab, India

9F26+R4R, Rasulpur, Punjab 144002, India

Lat 31.352169°

Long 75.45986°

13/10/21 03:00 PM

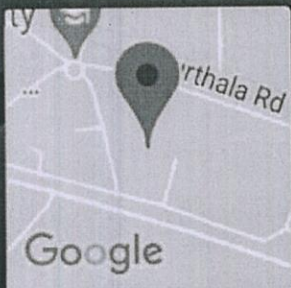

Rasulpur, Punjab, India

9F26+R4R, Rasulpur, Punjab 144002, India

Lat 31.352171°

Long 75.459857°

13/10/21 03:01 PM

 GPS Map Camera

HOD
Department of Computer Science & Engineering
IKG PTU Main Campus
Kapurthala



HOD
Department of Computer Science & Engineering
IKG PTU Main Campus
Kapurthala

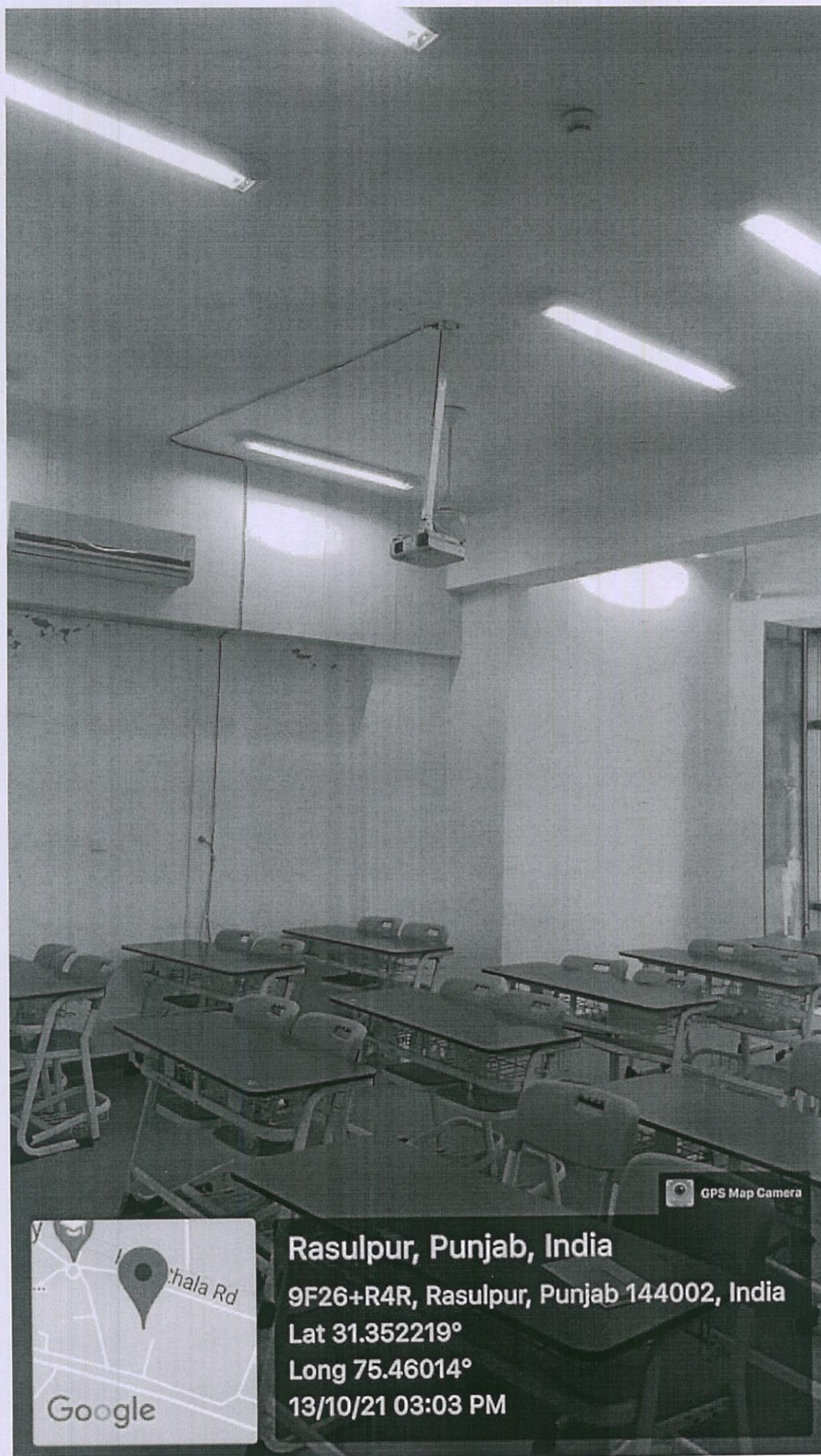

Rasulpur, Punjab, India

9F26+R4R, Rasulpur, Punjab 144002, India

Lat 31.352219°

Long 75.46014°

13/10/21 03:03 PM

HOD
Department of Computer Science & Engineering
IKG PTU Main Campus
Kapurthala

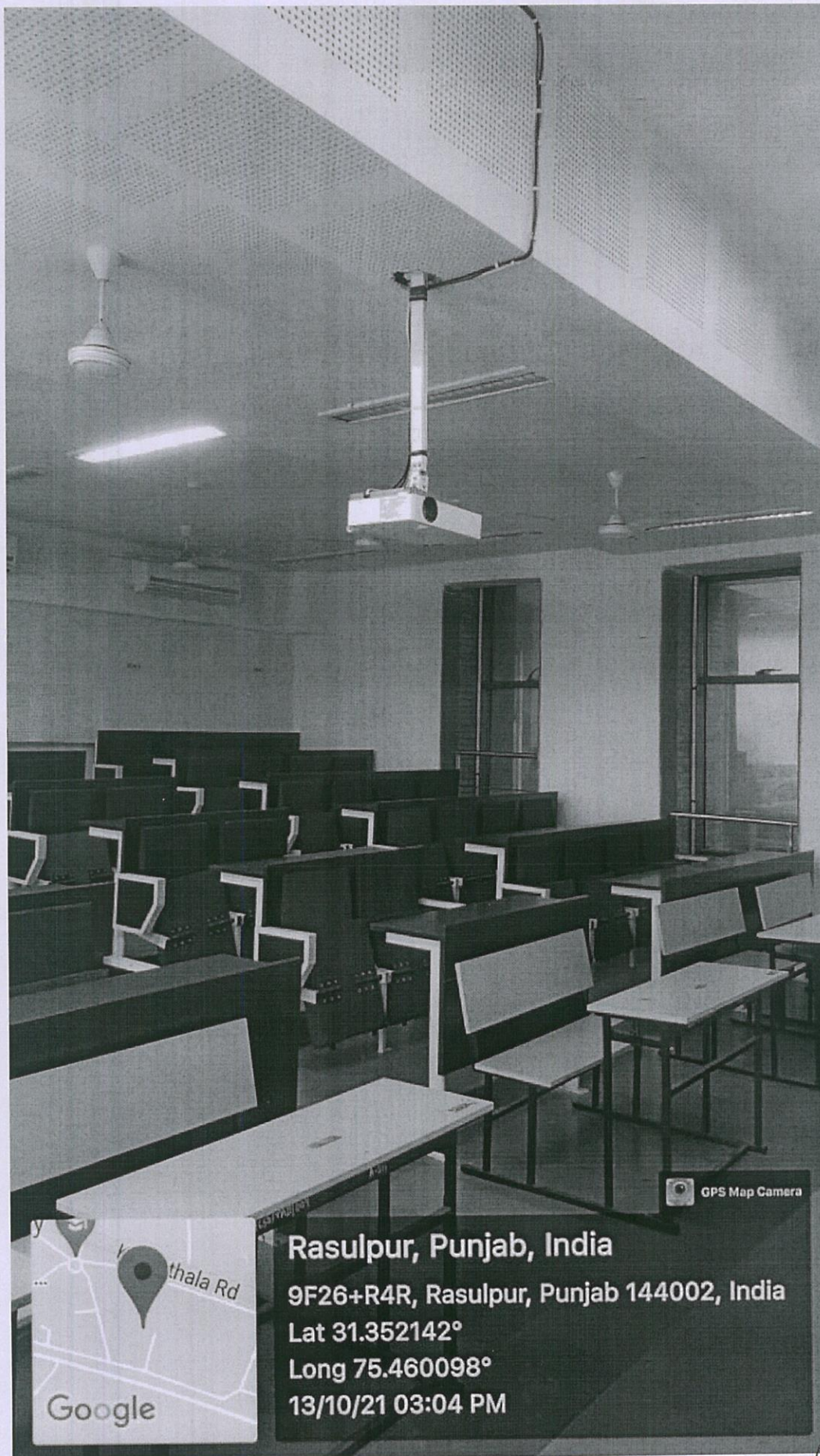

Rasulpur, Punjab, India

9F26+R4R, Rasulpur, Punjab 144002, India

Lat 31.352142°

Long 75.460098°

13/10/21 03:04 PM

HOD
Department of Computer Science & Engineering
IKG PTU Main Campus
Kapurthala

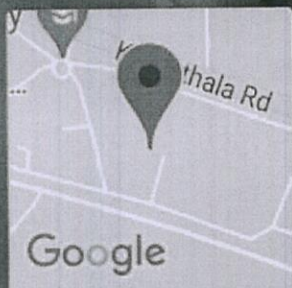
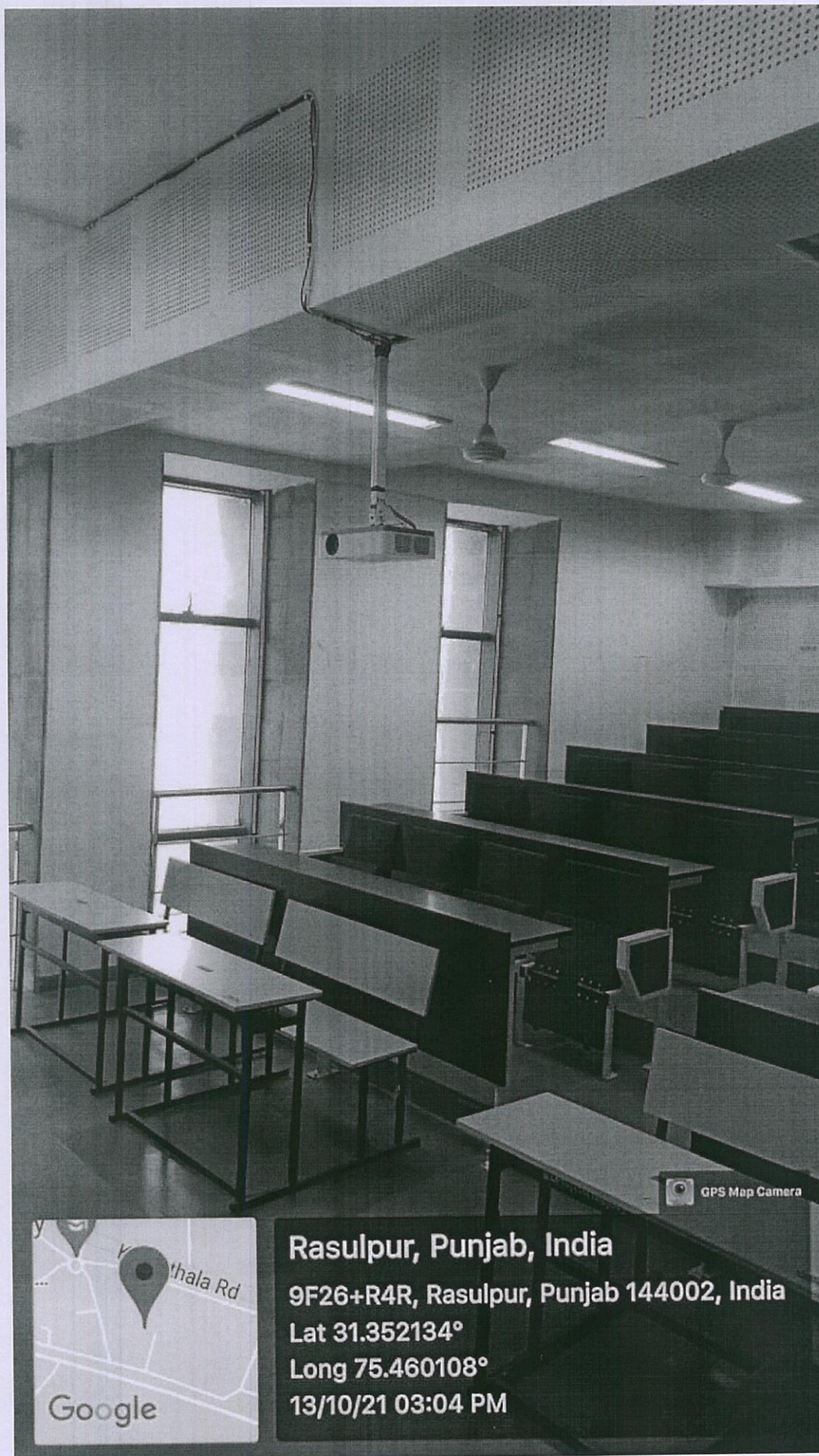

Rasulpur, Punjab, India

9F26+R4R, Rasulpur, Punjab 144002, India

Lat 31.352134°

Long 75.460108°

13/10/21 03:04 PM

GPS Map Camera

HOD
Department of Computer Science & Engineering
IKG PTU Main Campus
Kapurthala



HOD
Department of Computer Science & Engineering
IKG PTU Main Campus
Kapurthala

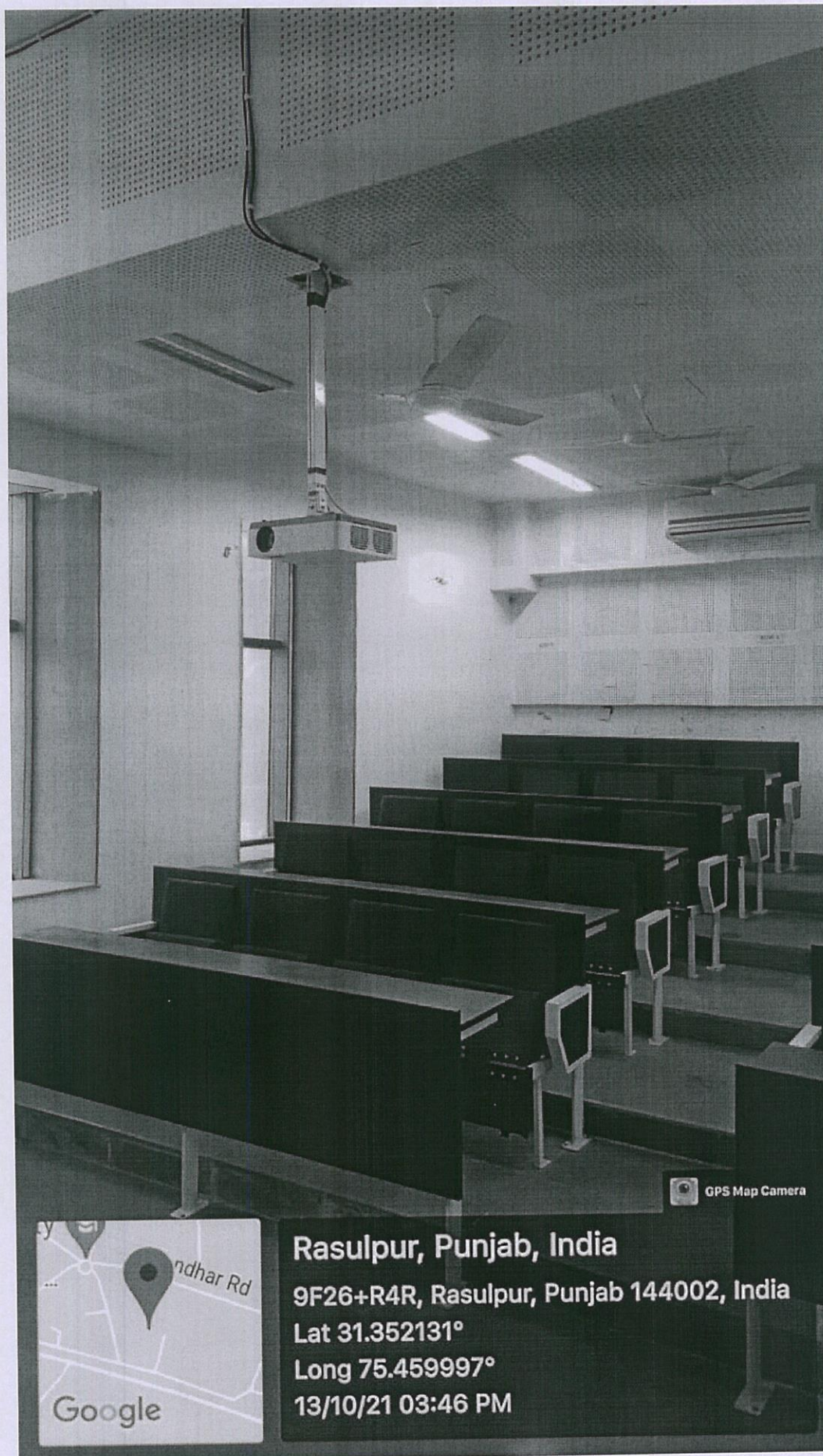

HOD
Department of Computer Science & Engineering
IKG PTU Main Campus
Kapurthala

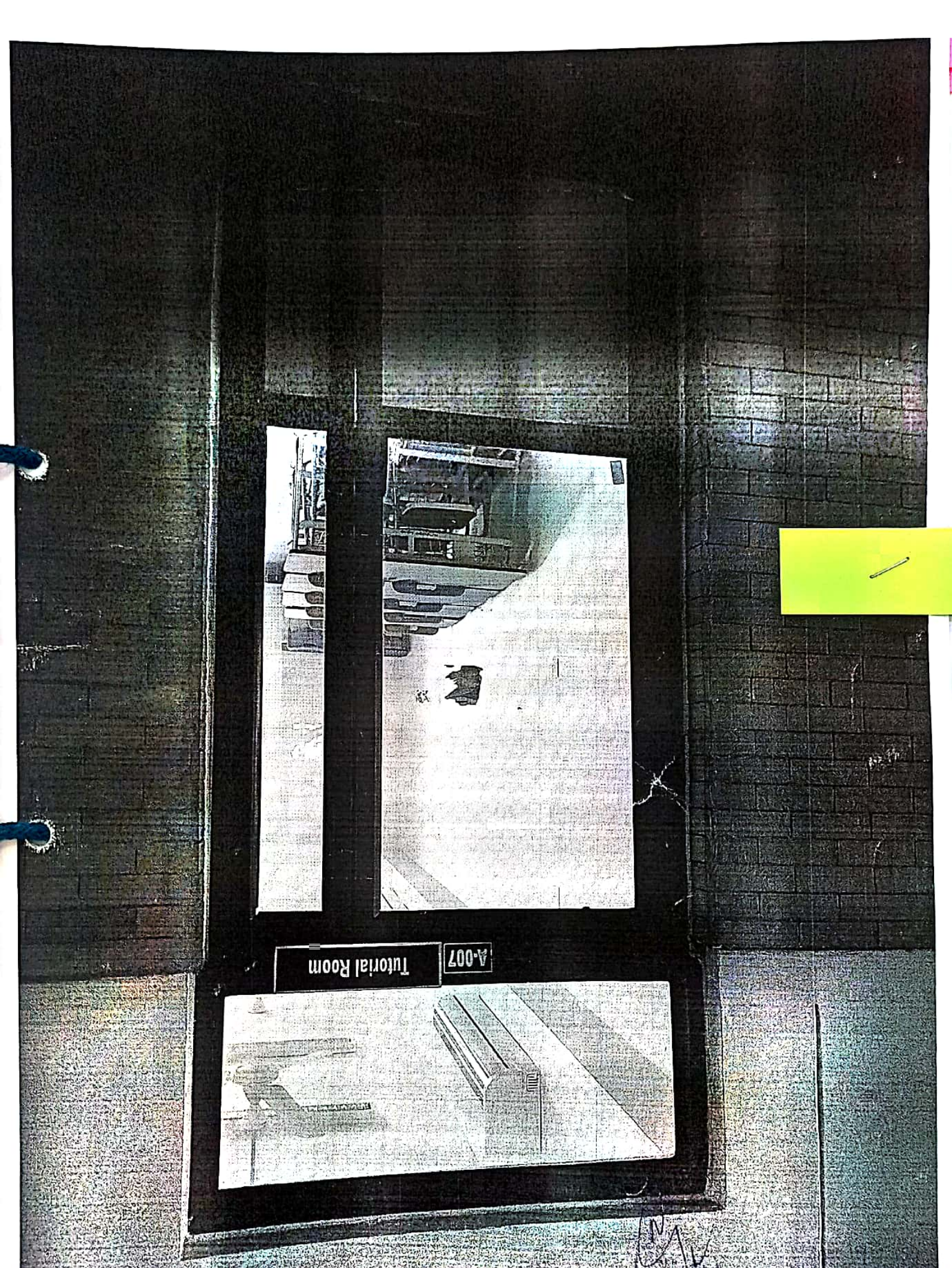



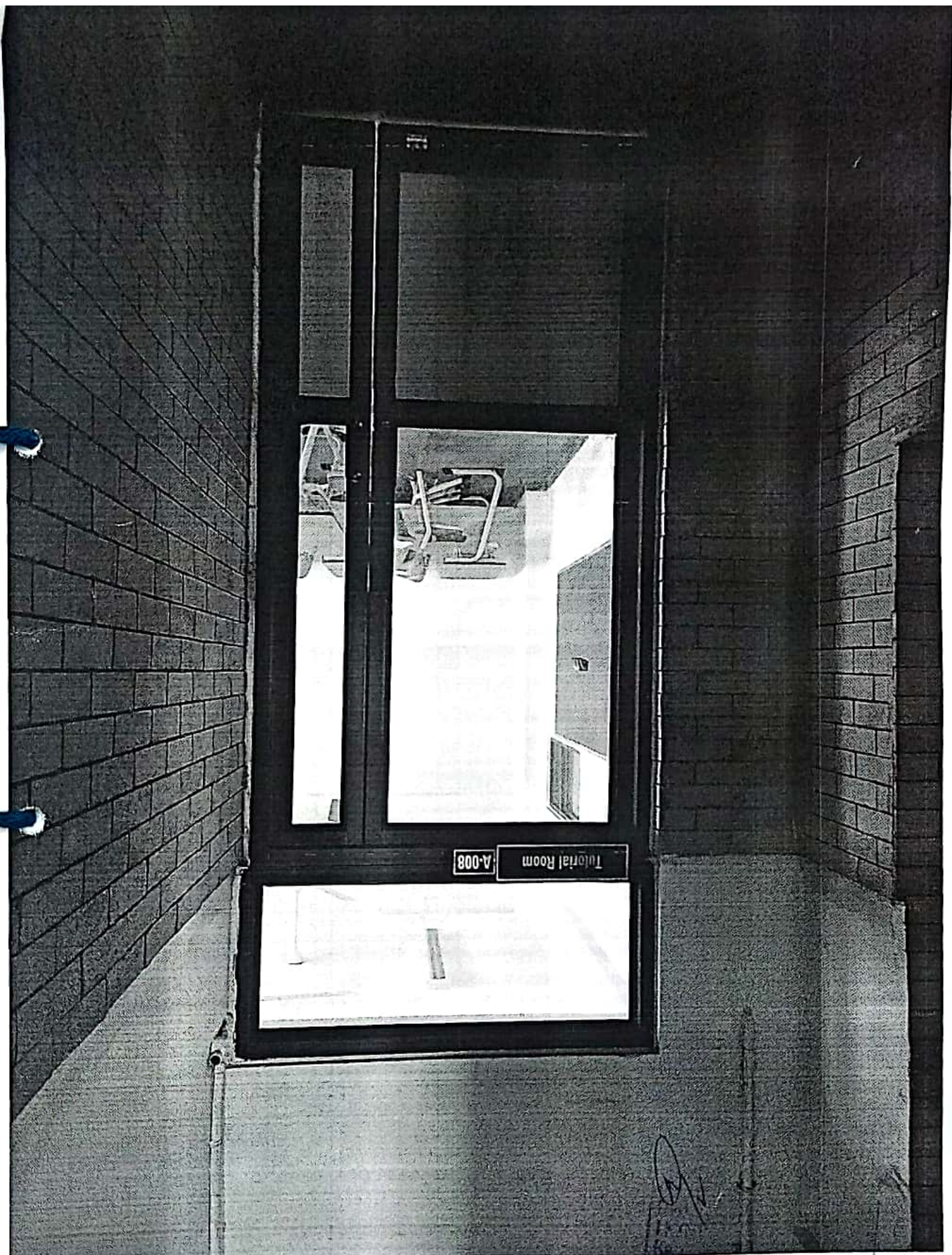



Ke



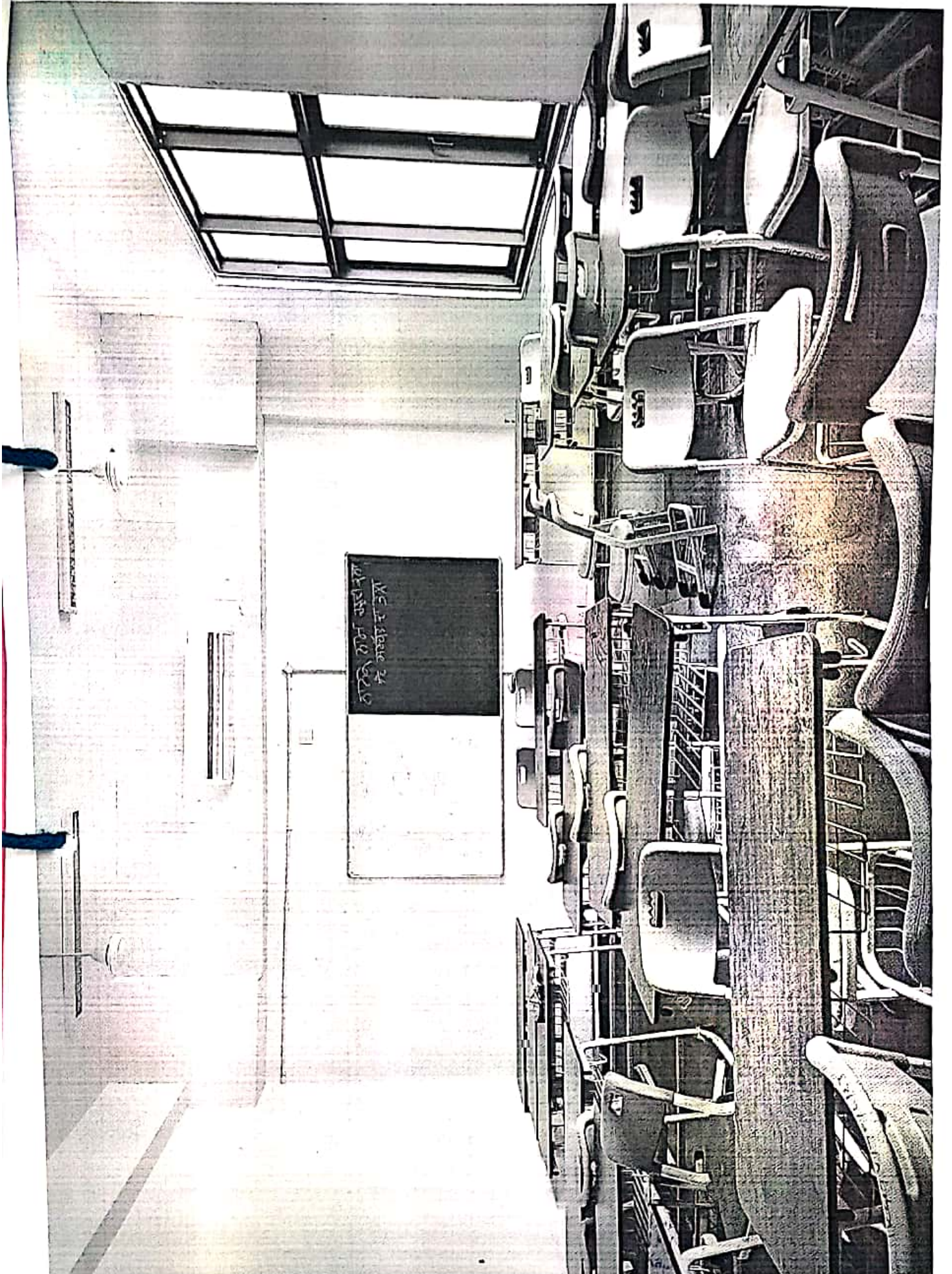



Kapurthala

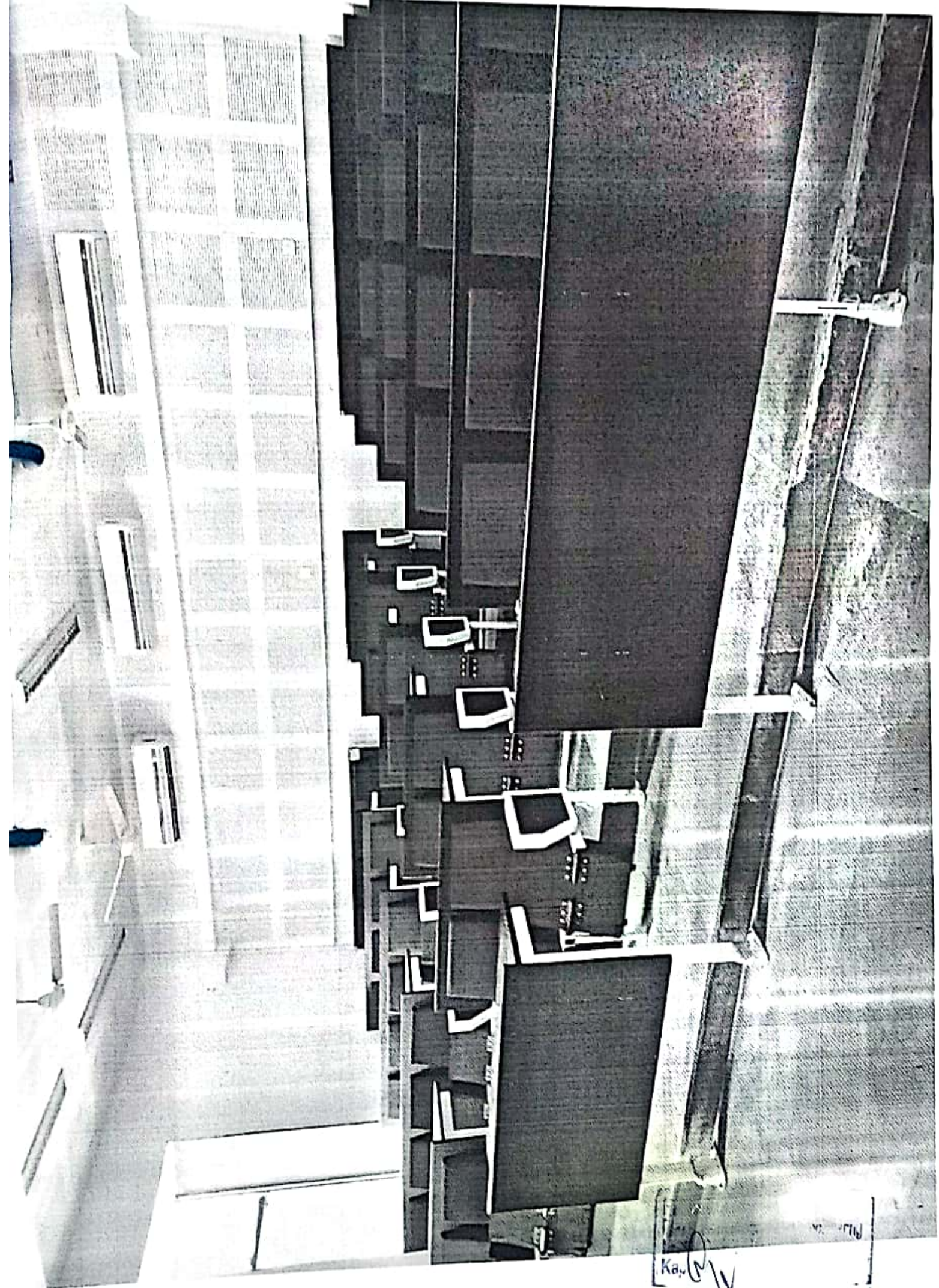



I.K. Gujral Punjab Technical University Main Campus, Punjab
DEPARTMENT OF ELECTRICAL ENGINEERING

Annexure 4.3.1: Percentage of classrooms and seminar halls with ICT - enabled facilities such as LCD, smart board, Wi-Fi/LAN, audio video recording facilities(Data for the latest completed academic year)

4.3.1.1: Number of classrooms and seminar halls with ICT-enabled facilities such as LCD, smart board, Wi-Fi/LAN, audio video recording facilities. (Data for the latest completed academic year)

Number of classrooms with LCD facilities	Nil
Number of classrooms with Wi-Fi/LAN facilities	4
Number of seminar halls with ICT facilities	2

Data Requirements: (As per Data Template)

- Number of classrooms with LCD facilities
- Number of classrooms with Wi-Fi/LAN facilities
- Number of seminar halls with ICT facilities

Formula:

$$\frac{\text{Number of classrooms and seminar halls with ICT facilities}}{\text{*Total number of classrooms/seminar halls in the Department}} \times 100$$

$$= \frac{2}{10} \times 100 = 0.2 \times 100 = 20\%$$

*Total 10 numbers of classrooms/seminar halls in the Electrical Engineering Department

File Description

- Upload any additional information
- Paste link for additional information
- Upload Number of classrooms and seminar halls with ICT enabled facilities (Data Template)

G. Ganderup

HOD (EE)

Head
 Department of Electrical Engineering
 I.K. Gujral Punjab Technical University
 Kapurthala-144006

Machine Lab
(Electrical Engg. Deptt.)



GPS Map Camera

Handwritten signature
Head
Department of Electrical Engineering
I.K. Gujral Punjab Technical University
Kapurthala-146003
(Handwritten circled 2)

Kapurthala, PB, India

Kapurthala, Kapurthala, 144603, PB, India

Lat 31.353038°, Long 75.459616°

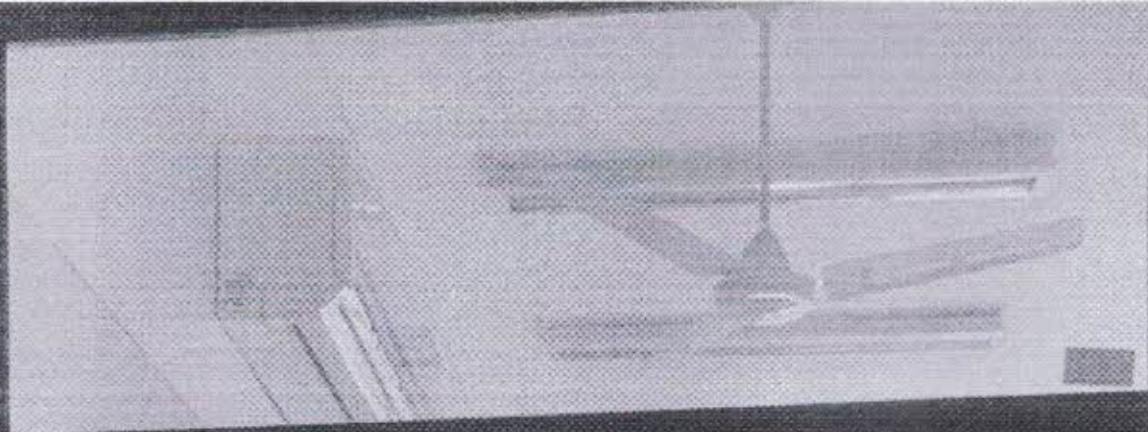

M. Tech 1st Sem.
A-102



ROOM No. 18



GPS Map Camera

Goswami

Head
Department of Electrical Engineering
J.K. Gujral Punjab Technical University
Kapurthala-144006

(3)

Kapurthala, PB, India

NH 703A, Kapurthala, Kapurthala, 144603, PB, India

Lat 31.353187°, Long 75.459464°

A-201
Project Lab

 GPS Map Camera

Gogandef
Head
Department of Electrical Engineering
I.K. Gujral Punjab Technical University
Kapurthala-144003

Kapurthala, PB, India

Kapurthala, Kapurthala, 144603, PB, India

Lat 31.353158°, Long 75.459591°

ROOM No.-29



GPS Map Camera

Gogandap

Head
Department of Electrical Engineering
I.K. Gujral Punjab Technical University
Kapurthala-144006

Kapurthala, PB, India

Kapurthala, Kapurthala, 144603, PB, India

Lat 31.352660°, Long 75.459614°

H. Tech 3rd Sem.
A-108

 GPS Map Camera

Gozendeep
Head
Department of Electrical Engineering
F.K. Gujral Punjab Technical University
Kapurthala-144006

Kapurthala, PB, India

NH 703A, Kapurthala, Kapurthala, 144603, PB, India

Lat 31.353162°, Long 75.459523°

Computer Lab
A-204

 GPS Map Camera

Kapurthala, PB, India

Kapurthala, Kapurthala, 144603, PB, India

Lat 31.353113°, Long 75.459513°

Head
Department of Electrical Engineering
J.K. Gujral Punjab Technical University
Kapurthala-144001

A-202
ME & Control
Lab

GPS Map Camera

Head

Head
Department of Electrical Engineering
I.K. Gujral Punjab Technical University
Kapurthala-144603

Kapurthala, PB, India

Kapurthala, Kapurthala, 144603, PB, India

Lat 31.353082°, Long 75.459803°

A-202
MI & Control
Lab

GPS Map Camera

Gagandeep
Head
Department of Electrical Engineering
I.K. Gujral Punjab Technical University
Kapurthala-144006

Kapurthala, PB, India

Kapurthala, Kapurthala, 144603, PB, India

Lat 31.353082°, Long 75.459803°



Kapurthala, PB, India
NH 703A, Kapurthala, Kapurthala, 144603,
PB, India
Lat 31.353173°, Long 75.459577°
10/14/2021 03:35 PM

GPS Map Camera

Signature
Head
Department of Electrical Engineering
J.K. Gujral Punjab Technical University
Kapurthala - 144003

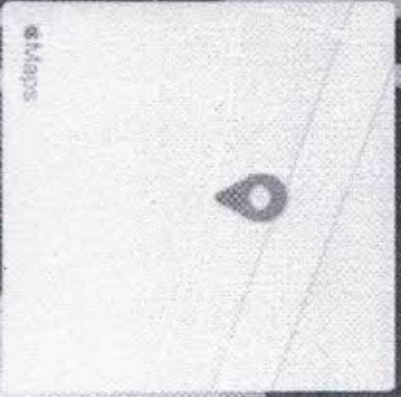

GPS Map Camera

Kapurthala, PB, India

NH 703A, Kapurthala, Kapurthala, 144603,
PB, India

Lat 31.353179°, Long 75.459577°

10/14/2021 03:36 PM

Kapoor

Head
Department of Electrical Engineering
I.K. Gujral Punjab Technical University
Kapurthala-144005





GPS Map Camera

Kapurthala, PB, India

NH 703A, Kapurthala, Kapurthala, 144603,
PB, India

Lat 31.353173°, Long 75.459577°

10/14/2021 03:36 PM

G. S. S. S.
Head
Department of Electrical Engineering
K. J. Somaiya Institute of Technology
K. J. Somaiya Institute of Technology



Kapurthala, PB, India

NH 703A, Kapurthala, Kapurthala, 144603,
PB, India

Lat 31.353189°, Long 75.459650°

10/14/2021 03:34 PM



GPS Map Camera

Signature
Department of Electrical Engineering
Punjab Technical University
Kapurthala-144603

②

Common Room
Boys (A-206)

GPS Map Camera

Kosulop
Head
Department of Electrical Engineering
I.K. Gujral Punjab Technical University
Kapurthala-144006

Kapurthala, PB, India

NH 703A, Kapurthala, Kapurthala, 144603, PB, India

Lat 31.353020°, Long 75.459480°

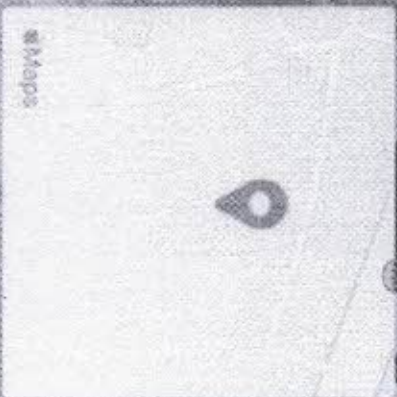

© Maps

Kapurthala, PB, India

Kapurthala, Kapurthala, 144603, PB, India

Lat 31.352922°, Long 75.459435°

10/14/2021 02:14 PM

GPS Map Camera

S. S. S. S.
Head
Department of Electrical Engineering
J.K. Gauri Punj Technical University
Kapurthala-144006

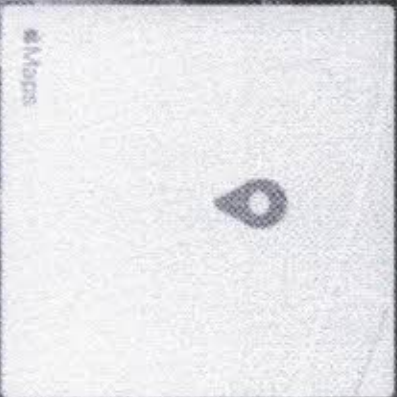

GPS Map Camera

Kapurthala. PB. India

Kapurthala, Kapurthala, 144603, PB, India

Lat 31.352696°, Long 75.459702°

10/14/2021 04:17 PM

Signature
Head
Department of Electrical Engineering
I.K. Gujral Punjab Technical University
Kapurthala-144603

(B)

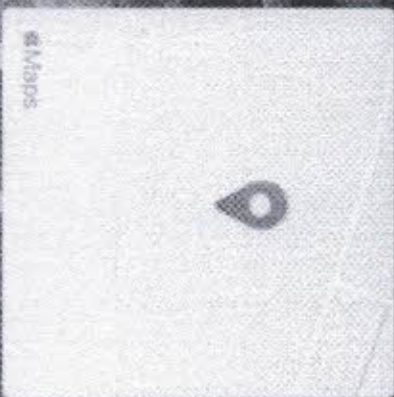

GPS Map Camera

Kapurthala. PB. India

Kapurthala, Kapurthala, 144603, PB, India

Lat 31.352696°, Long 75.459702°

10/14/2021 04:17 PM

Recorded
Head
Department of Electrical Engineering
I.K. Gujral Punjab Technical University
Kapurthala

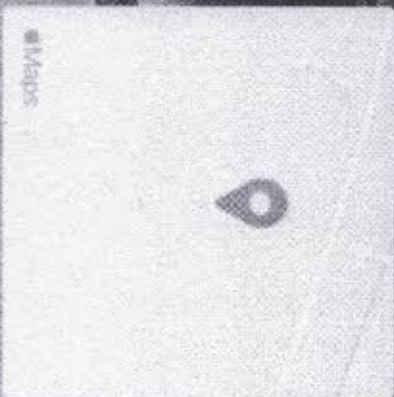

GPS Map Camera

Kapurthala, PB, India

NH 703A, Kapurthala, Kapurthala, 144603, PB, India

Lat 31.352705°, Long 75.459882°

10/14/2021 04:17 PM

Signature

Head
Department of Electrical Engineering
I.K. Gujral Punjab Technical University
Kapurthala - 141 001

13

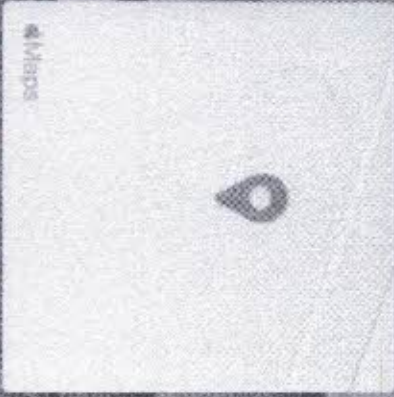

Kapurthala, PB, India
NH 703A, Kapurthala, Kapurthala, 144603, PB, India
Lat 31.352650°, Long 75.459924°
10/14/2021 04:18 PM

GPS Map Camera

K. S. Garg
Head
Department of Electrical Engineering
K. J. Somaiya Institute of Technical Education
Kapurthala-144006

(8)



GPS Map Camera

Kapurthala, PB, India

NH 703A, Kapurthala, Kapurthala,
144603, PB, India

Lat 31.352823°, Long 75.459752°

10/18/2021 10:08 AM

Signature

Head
Department of Electrical Engineering
J.K. Gujral Punjab Technical University
Kapurthala-144006

(15)

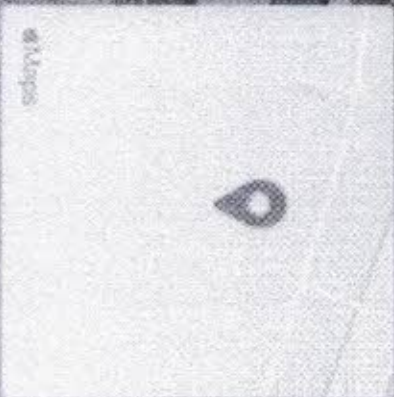

Kapurthala, PB, India
Kapurthala, Kapurthala, 144603,
PB, India
Lat 31.352803°, Long 75.459695°
10/18/2021 10:11 AM

 GPS Map Camera

Gargandeep
Head
Department of Electrical Engineering
J.K. Gujral Punjab Technical University
Kapurthala-144006

20



GPS Map Camera

Kapurthala, PB, India

NH 703A, Kapurthala, Kapurthala,
144603, PB, India

Lat 31.353140°, Long 75.459449°

10/18/2021 10:29 AM

26



GPS Map Camera

Kapurthala, PB, India

NH 703A, Kapurthala, Kapurthala,
144603, PB, India

Lat 31.353124°, Long 75.459457°

10/18/2021 10:23 AM

Signature
Head
Department of Electrical Engineering
I.K. Gujral Punjab Tech
Kapurthala

Department of Electrical and Communication Engineering

Seminar Room



Rasulpur, Punjab, India
9F26+R4R, Rasulpur, Punjab 144002, India
Lat 31.352159°
Long 75.460078°
21/09/21 02:57 PM

Seminar Room

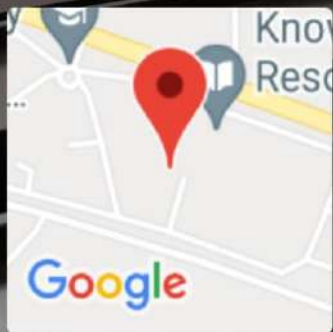

Rasulpur, Punjab, India
9F26+R4R, Rasulpur, Punjab 144002, India
Lat 31.35215°
Long 75.46013°
21/09/21 03:20 PM

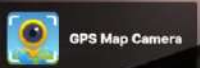

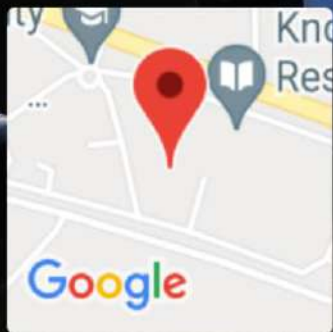

Rasulpur, Punjab, India
9F26+R4R, Rasulpur, Punjab 144002, India
Lat 31.35216°
Long 75.459827°
21/09/21 03:03 PM



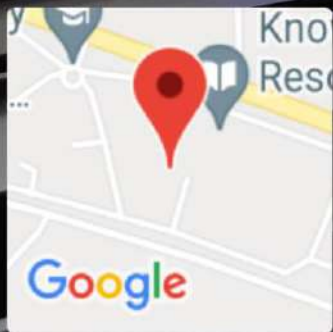

Rasulpur, Punjab, India
9F26+R4R, Rasulpur, Punjab 144002, India
Lat 31.352159°
Long 75.460078°
21/09/21 02:57 PM



Computer Lab

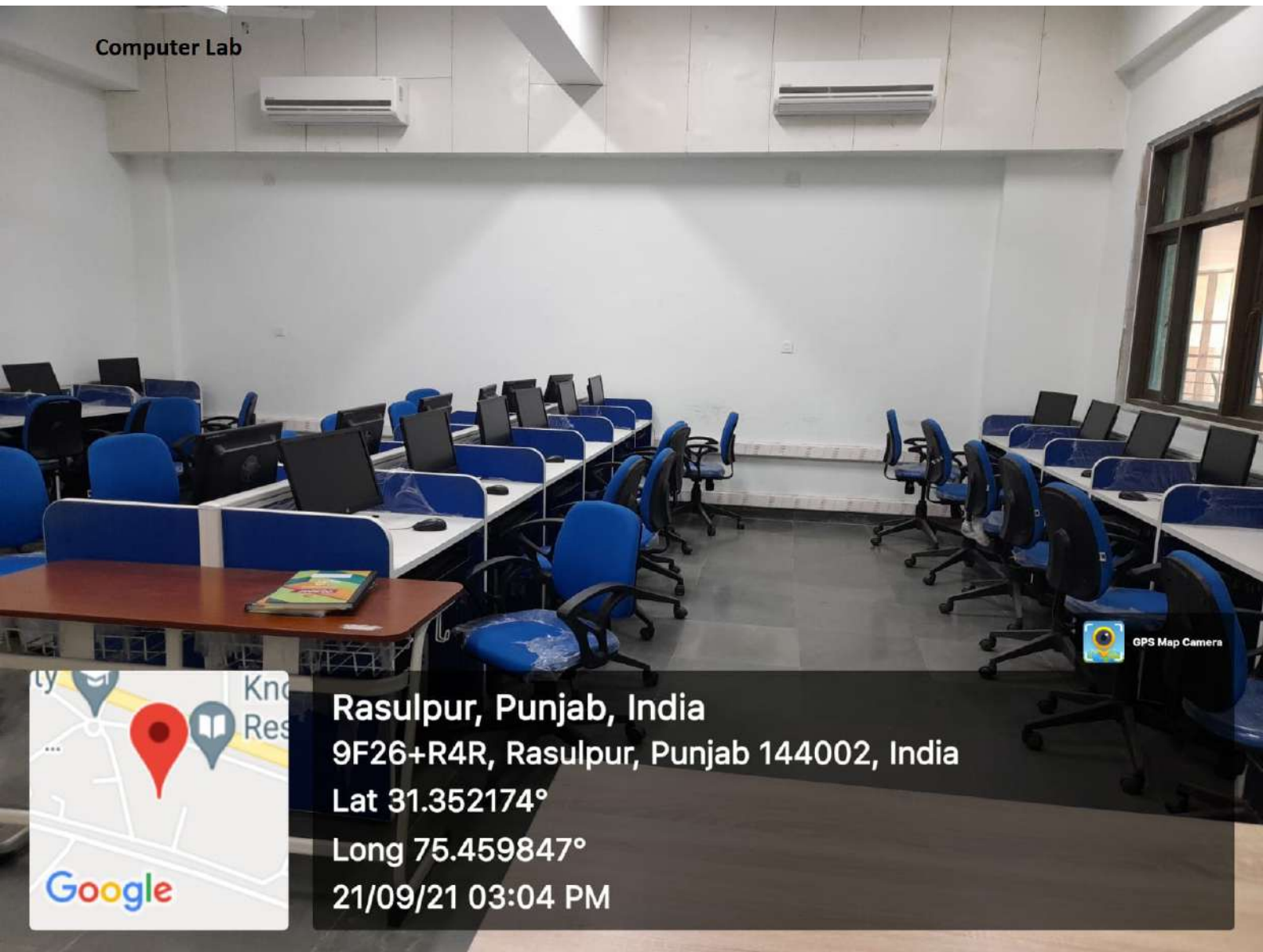

Rasulpur, Punjab, India

9F26+R4R, Rasulpur, Punjab 144002, India

Lat 31.352174°

Long 75.459847°

21/09/21 03:04 PM



GPS Map Camera

July- Dec 2020

Day	1 st (09:00 AM - 10:00 AM)	2 nd (10:00 AM - 11:00 AM)	3 rd (11:00 AM - 12:00 PM)	4 th (12:00 PM - 01:00 PM)	5 th (1-2 PM)	6 th (02:00 PM - 03:00 PM)	7 th (03:00 PM - 04:00 PM)	8 th (04:00 PM - 05:00 PM)
Mon	ED BECE3 (L) DK PE1 BECE3 (L) NF1 MPD BECE1 (P) RG	LIC BECE3 (L) SS MP BEES (T) NF2 EMW BECE3 (L) DK DE BCOE+A+H3 (L) SB MECE1 (L) NF1 MPD BECE1 (P) RG	WC MECE1 (L) ASB AE BEE3 (L) DK CS BECE3 (L) RK HVPE BECE3 (L) NF2 DE SE+M (L) AG	NT BECE3 (L) SS DE BCSE (L) AG WSN MECE1 (L) ASB ADC BECE5 (L) NF1		DSD BECE3 G1(P) RG PM BECE5 (L) NF2 AC1 MECE1 (L) RG	WC MECE1 (P) ASB DSP BECE5 (P) SS DSD BECE3 G1(P) RG	DSP BECE5 (P) SS WC MECE1 (P) ASB DSD BECE3 G1(T) RG
Tue	ED BECE3 (L) DK DSP BECE5 (L) NF1 MPD BECE1 (P) RG	NT BECE3 (L) SS DE BCOE+A+H3 (L) SB CS BECE3 (T) RK EII MECE1 (L) RG MPD BECE1 (P) RG	WC MECE1 (L) ASB AE BEE3 (P) DK CS BECE3 (L) RK M3 BECE3 (L) RN	BE BME3 K+A+H (L) SB M3 BECE3 (L) RN AE BEE3 (P) DK DE BCSE (L) AG ADC BECE5 (L) NF1	DE SE+M (L) AG	ED BECE3 G1(P) DK ITC MECE1 (L) RK ED BECE3 G2(P) NF1	ED BECE3 G1(P) DK ITC MECE1 (P) RK MP BEES (P) NF2 BE BCEE3 K+H (L) SB MPD BECE5 (P) AG ED BECE3 G2(P) NF1	ITC MECE1 (P) RK MP BEES (P) NF2 ADC BECE5 (L) NF1
Wed	ED BECE3 (L) DK ADC BECE5 (T) NF2	LIC BECE3 (L) SS MP BEES (L) SB EII MECE1 (L) RG M3 BECE3 (L) RN	WC MECE1 (L) ASB AE BEE3 (L) DK CS BECE3 (L) RK M3 BECE3 (T) RN DE SE+M (L) AG	WSN MECE1 (L) ASB DSD BECE3 (L) RG AG	NT BECE3 G1(T) SS NDC BEE7 (L) RK PM BECE5 (L) NF2 DSD BECE3 G2(T) RG	RM MECE1 (L) AG PE1 BECE5 (P) SS DSD BECE3 G2(P) RG	PE1 BECE5 (P) SS DSD BECE3 G2(P) RG	
Thu	EMW BECE3 (L) DK PE1 BECE5 (L) NF1 NDC BEE7 (T) RK MPD BECE1 (P) RG	LIC BECE3 (L) SS EII MECE1 (L) RG NDC BEE7 (L) RK MP BEES K+H (L) SB M3 BECE3 (L) RN	RM MECE1 (L) AG HVPE BECE3 (L) NF2 AE BEE3 (L) DK WC MECE1 (P) ASB PE1 BECE5 (L) NF1	DSD BECE3 (L) RG MPD BECE5 (P) AG WC MECE1 (P) ASB	NT BECE3 G2(T) SS BE BME3 K+A+H(L) SB PM BECE5 (L) NF2 EMW BECE3 G1(T) DK	AE BEE3 (P) DK ITC MECE1 (P) RK DE BCSE3 (P) AG DE BCOE+A+H3 (P) SB MPD BECE3 G1(P) ASB ADC BECE5 (P) NF2	AE BEE3 (P) DK DE BCSE3 (P) AG DE BCOE+A+H3 (P) SB ITC MECE1 (P) RK MPD BECE3 G1(P) ASB ADC BECE5 (P) NF2	
Fri	EMW BECE3 (L) DK PE1 BECE5 (L) NF1	LIC BECE3 (L) SS MP BEES (L) SB EII MECE1 (L) RK DSD BECE5 (L) NF1	WSN MECE1 (L) ASB HVPE BECE3 (L) NF2	DSD BECE3 (L) RG ITC MECE1 (L) RK BE BME3 K+A+H(L) SB	MPD BECE3 G2(P) ASB LIC BECE5 (P) SS NDC BEE7 (L) RK DE BCOE+A+H3 (L) SB	MPD BECE3 G2(P) ASB LIC BECE5 (P) SS	EMW BECE3 G2(T) RK BE BCEE3 K+H (L) SB DSP BECE5 (T) NF1	
Sat	Avatar Singh NDC BEE7 (L) SB MECE1 (L) NF1	Avatar Singh NDC BEE7 (L) SB MECE1 (L) NF1	Avatar Singh NDC BEE7 (L) SB MECE1 (L) NF1	Avatar Singh NDC BEE7 (L) SB MECE1 (L) NF1	Avatar Singh NDC BEE7 (L) SB MECE1 (L) NF1	Avatar Singh NDC BEE7 (L) SB MECE1 (L) NF1	Avatar Singh NDC BEE7 (L) SB MECE1 (L) NF1	Avatar Singh NDC BEE7 (L) SB MECE1 (L) NF1

*B. Tech. 7th Semester is on training

K+A+H+M- Kapurthala+Amritsar+Hoshiyarpur+Mohali Campus

1K4PTV/SC/1096

11/08/2020

HOD(ECE)

Time Table Incharge

Day	1 st (09:00 AM - 10:00 AM)	2 nd (10:00 AM - 11:00 AM)	3 rd (11:00 AM - 12:00 PM)	4 th (12:00 PM - 01:00 PM)	5 th (1-2 PM)	6 th (02:00 PM - 03:00 PM)	7 th (03:00 PM - 04:00 PM)	8 th (04:00 PM - 05:00 PM)	SPM
Mon	MWA BECE6 L DK S&S BECE4 L SB	CN BECE8 L RK BEE BECE2 L CP MAD BECE6 L CSE2 S&S BECE4 L SB	WSN BECE8 L ASB OE1 BECE6 CSE2 MAN BCSE6 SB WAD BECE4 L SS EDG BECE2 P G1 DG	CN BECE6 L RK DS BECE4 L CSE1 OC BECE8 L CP EDG BECE2 P G1 DG	WC BCSE6 L SB	MWA BECE6 P DK MJP BECE8 P RG HVPE BECE4 L RK EDG BECE2 P G1 DG	MWA BECE6 P DK MJP BECE8 P RG ED BECE6 G1 P RK EVS BECE4 L CHM EDG BECE2 P G1 DG	MJP BECE8 P RG ED BECE6 G1 P RK IoT BECE4 L SS MPD BECE2 G1 P ASB OFC BECE6 LAG	
Tue	ANN BECE6 L SS AC BECE4 L DK WC BCSE6 L SB HRM BECE8 L AG M2 BECE2 L RN	WAD BECE4 L SS MWA BECE6 L DK HRM BECE8 L AG EDG BECE2 L SH	WSN BECE8 L ASB MP BECE4 L RG OFC BECE6 L AG MAN BCSE6 SB EDG BECE2 P G2 SH	OC BECE8 L RG DE BECE4 L CP DS BECE4 L CSE1 OFC BECE6 L AG EDG BECE2 P G2 SH		MJP BECE8 P AG MJP BECE6 P RG HVPE BECE4 L RK EDG BECE2 P G2 SH	MJP BECE8 P AG MJP BECE6 P RG S&S BECE4 L SB DE BECE4 P CP EDG BECE2 P G2 SH	HRM BECE8 T AG MP BECE4 L RG ED BECE6 G2 P RK IoT BECE4 L SS MAD BECE6 P CSE2 MPD BECE2 G2 P ASB PHY BECE2 P G1 VS	IoT BECE4 L SS
Wed	ANN BECE6 L SS AC BECE4 L DK EMB BECE8 L SB PHY BECE2 L VS	WAD BECE4 L SS ED BECE6 L RK DE BECE4 L CP EMB BECE8 L SB PHY BECE2 T G2 VS	WC BECE6 L ASB MPD BECE4 G1 P AG BEE BECE2 L CP CN BECE8 L RK MAN BCSE6 SB	WC BECE6 L ASB DE BECE4 L CP DS BECE4 L CSE1 M2 BECE2 L RN		BEE BECE2 G2 P SS AC BECE4 G2 T DK MP BECE4 G1 T RG CN BECE8 T RK MAD BECE6 L CSE2 PHY BECE2 P G1 VS	BEE BECE2 G2 P SS AC BECE4 G2 T DK ED BECE6 G2 P RK OC BECE8 T CP S&S BECE4 G2 T SB MAD BECE6 P CSE2 PHY BECE2 P G1 VS	HRM BECE8 T AG MP BECE4 L RG ED BECE6 G2 P RK MAD BECE6 P CSE2 MPD BECE2 G2 P ASB PHY BECE2 P G1 VS	
Thu	ANN BECE6 L SS AC BECE4 L DK OC BECE8 L CP PHY BECE2 L VS	WAD BECE4 L SS OE1 BECE6 CSE2 DE BECE4 L CP CN BECE8 L RK M2 BECE2 L RN	WC BECE6 L ASB MPD BECE4 G2 P AG BEE BECE2 G2 T RK EMB BECE8 T SB M2 BECE2 T G1 RN	EVS BECE4 L CHM DE BECE4 L CP MPD BECE2 G2 P ASB CN BECE6 L RK HRM BECE8 L AG	WC BCSE6 L SB	WSN BECE8 T ASB AC BECE4 P G1 DK MP BECE4 G2 RG OFC BECE6 P AG DE BECE4 P CP BEE BECE2 G1 P SS PHY BECE2 P G2 AD	AC BECE4 P G1 DK MP BECE4 G2 RG WSN BECE8 P ASB OFC BECE6 P AG DE BECE4 P CP BEE BECE2 G1 P SS PHY BECE2 P G2 AD	WSN BECE8 P ASB OFC BECE6 T AG IoT BECE4 L SS PHY BECE2 P G2 AD	
Fri	MWA BECE6 L DK HVPE BECE4 L RK EMB BECE8 L SB M2 BECE2 T G2 RN	EMB BECE8 P DK MPD BECE4 G1 P AG MP BECE4 G2 T RG OE1 BECE6 CSE2 DE BECE4 L CP	EMB BECE8 P DK MPD BECE4 G2 P AG S&S BECE4 G1 T SB MAD BECE6 L CSE2 PHY BECE2 L VS	MP BECE4 L RG WSN BECE8 L ASB CN BECE6 L RK BEE BECE2 L CP		MPD BECE6 P ASB AC BECE4 P G2 DK MP BECE4 P G1 RG PHY BECE2 T G1 VS	MPD BECE6 P ASB AC BECE4 P G2 DK MP BECE4 P G1 RG	EVS BECE4 L CHM MWA BECE6 T SB MPD BECE2 G1 P ASB	
ASB- Dr. Avtar Singh Buttar	SS- Dr. Saurav Singh	SS- Dr. Saurav Singh	DK- Dr. Dalveer Kaur	RG- Dr. Rakesh Goyal		AG- Dr. Amit Gupta	CP- Dr. Chandanpreet Kaur	RK- Dr. Rakesh Kumar	
RN- Dr. Rajesh Narula	SB- Dr. Sarbjit Singh	SB- Dr. Sarbjit Singh		WAD & IoT Minor degree		SH- Dr. Sheetal Soda	CHM- EVS Faculty	CSE- CSE Faculty	
VS- Dr. Varinder Singh	BEE- B.tech. Electrical Engg.	DG- Dr. Deepak Goyal	AD- Dr. Anshul Dhadwal						

Time Table Incharge

HOD (ECE)

1KMPV/ECE/286
20/4/2021

Department of Food Science and Technology

Annexure DFST - 4.3.1
Total Page - 01

Geotagged photo graphs

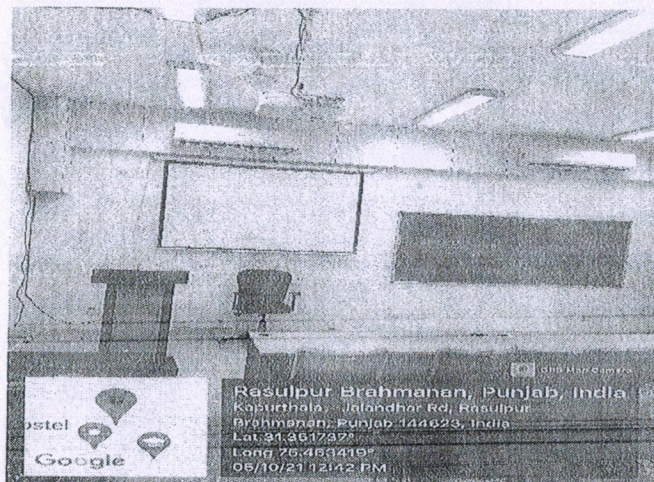

Class Room 101

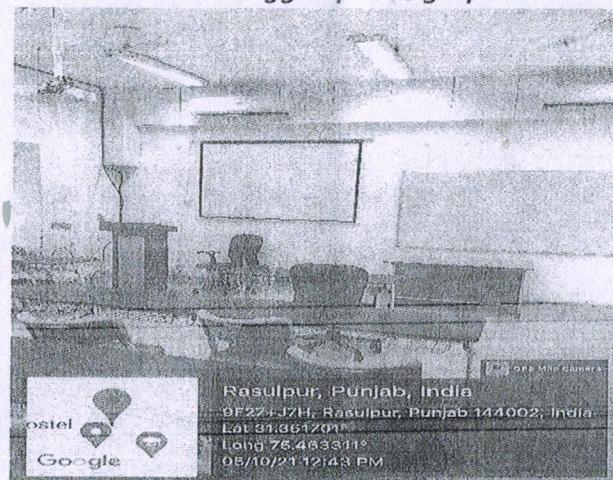

Class Room 102

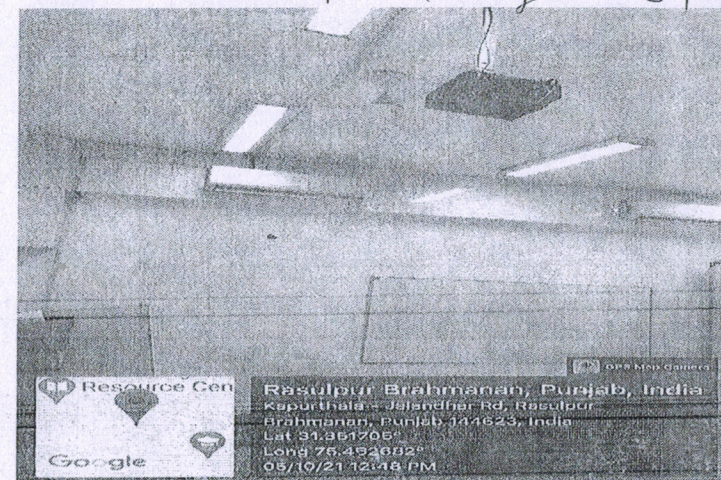

Class Room 104

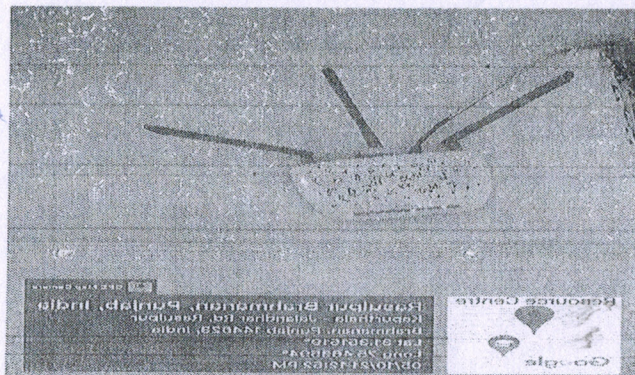

Wifi

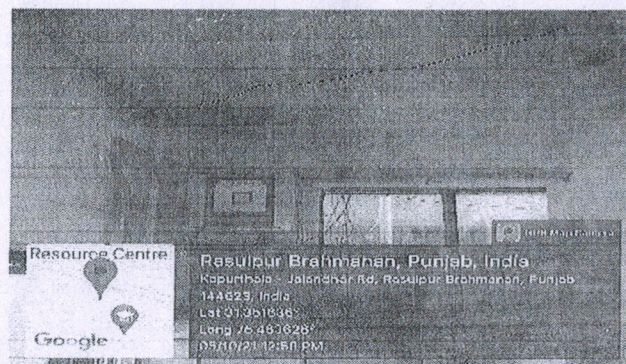

wifi Server

Annexure DFST - 4.3.1
Geotagged Pic Total Page

Head
Deptt of Food Science & Technology
I.K. Gujral Punjab Technical University
KAPURTHALA

21/10/21

Annexure -

Department of Hotel Management

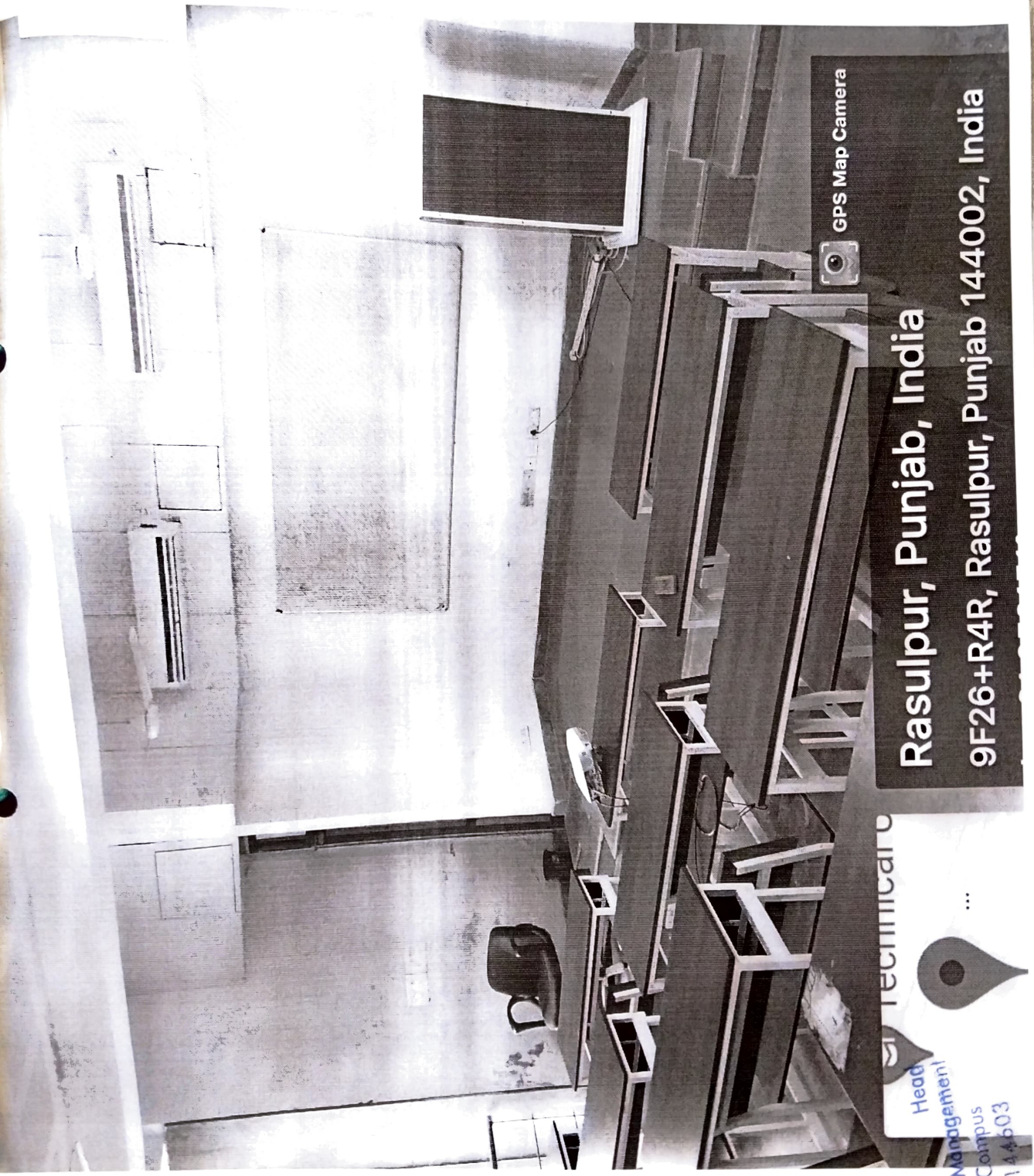

Rasulpur, Punjab, India
9F26+R4R, Rasulpur, Punjab 144002, India

Head
Department of Hotel Management
PTU Main Campus
Rasulpur-144603

24
22/10/21

Department of Management



GPS Map Camera

Head
Department of Management
I.K. Gujral Punjab Technical University
Kapurthala - 141003

Rasulpur Brahmanan, Punjab, India
9F36+636, Rasulpur Brahmanan, Punjab 144002,

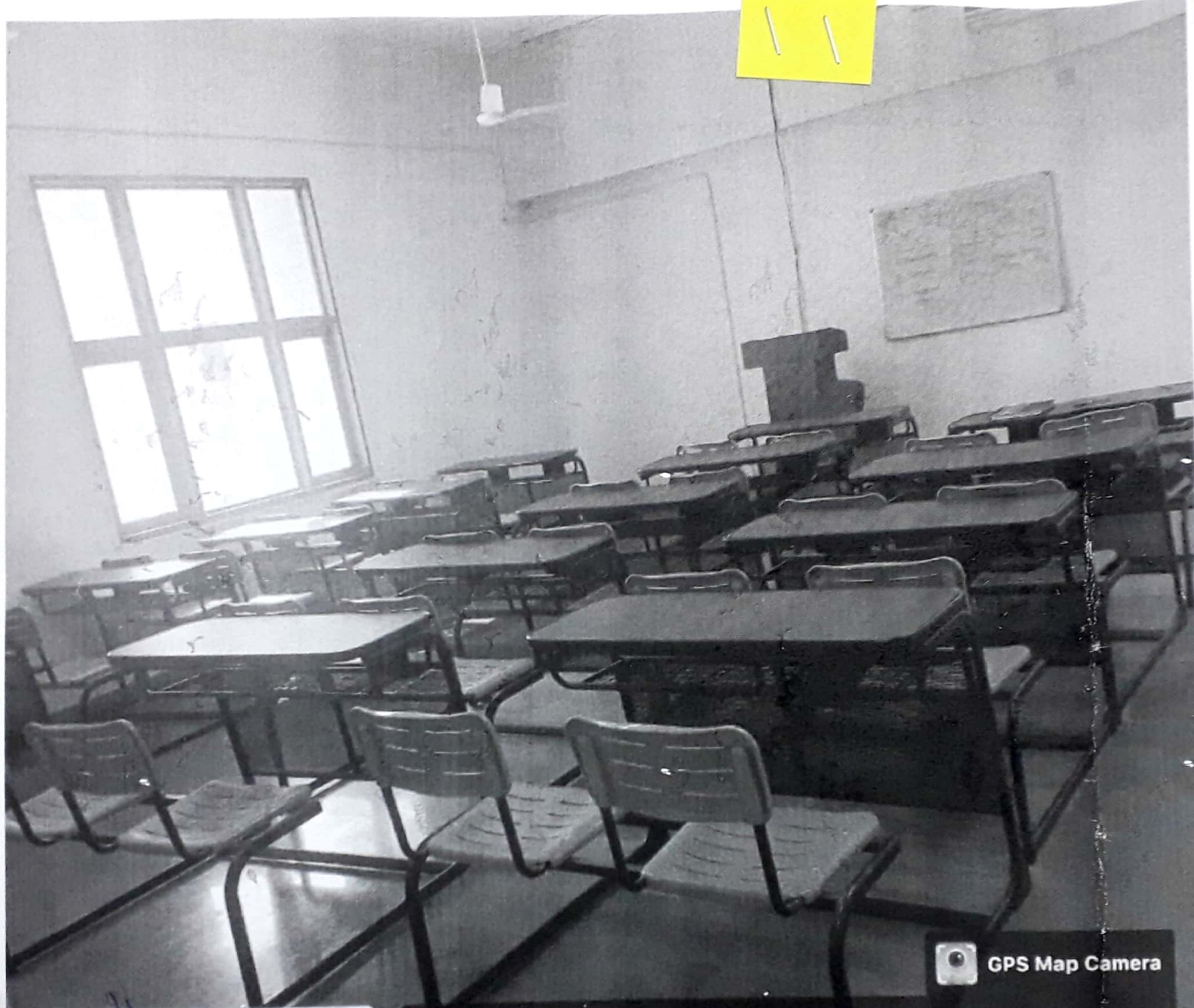

University
Head
Department of Management
I.K. Gujral Punjab Technical University
Kapurthala-144 603
034

Rasulpur Brahmanan, Punjab, India
9F36+636, Rasulpur Brahmanan, Punjab 144002,

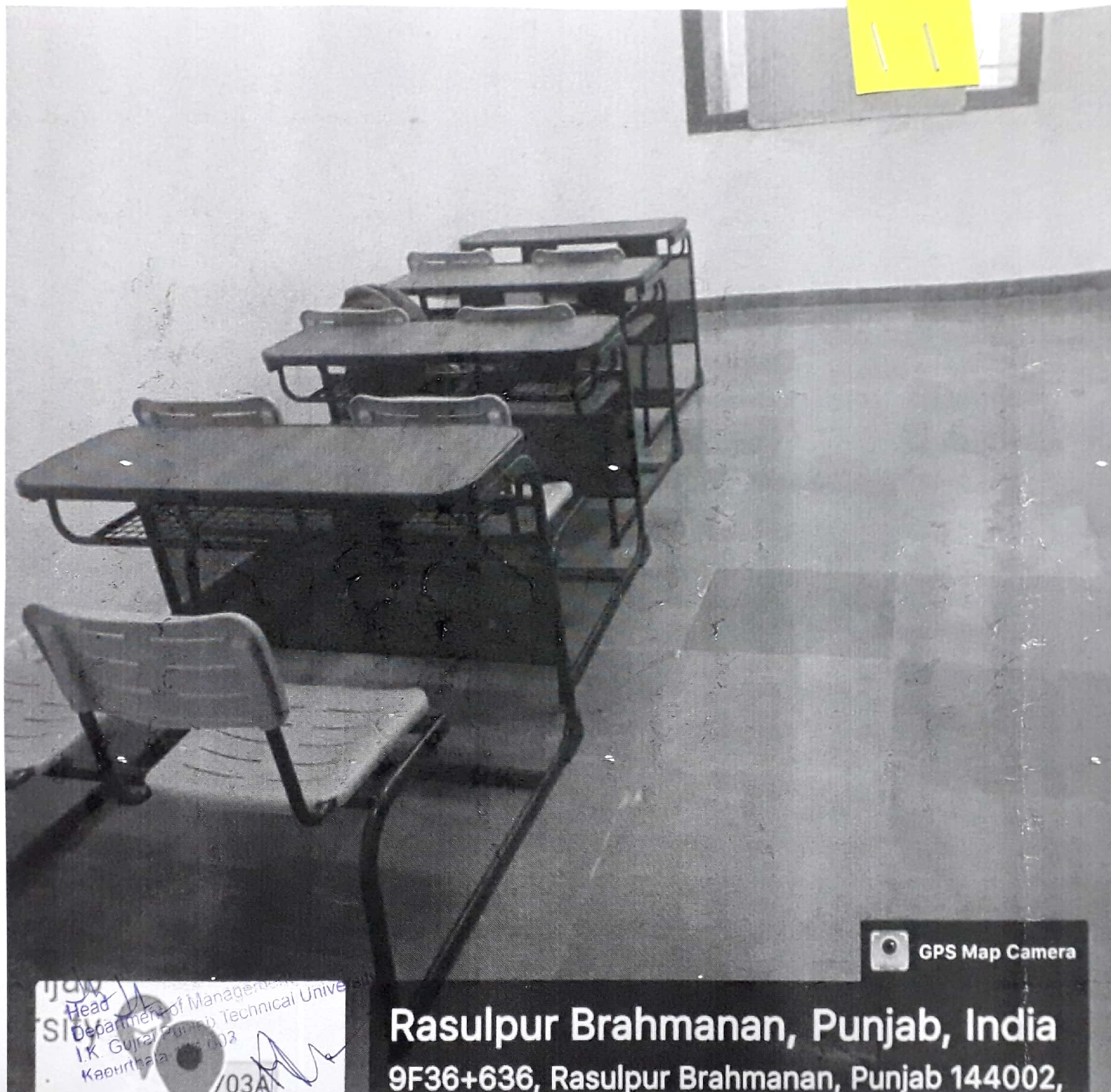

Head
Department of Management
I.K. Gujral Punjab Technical University
Kapurthala - 141003
/03A



Rasulpur Brahmanan, Punjab, India
9F36+636, Rasulpur Brahmanan, Punjab 144002,

Rasulpur Brahmanan, Punjab, India

9F36+636, Rasulpur Brahmanan, Punjab 144002, India

Lat 31.352743°

Long 75.459547°

22/10/21 12:18 PM



GPS Map Camera

A-506

University



03A

Head
Department of Management
I.K. Gujral Punjab
Kapurthala-144 602

Google



GPS Map Camera

Rasulpur Brahmanan, Punjab, India

9F36+636, Rasulpur Brahmanan, Punjab 144002, India

Lat 31.352726°

Long 75.459804°

22/10/21 12:13 PM

A-401

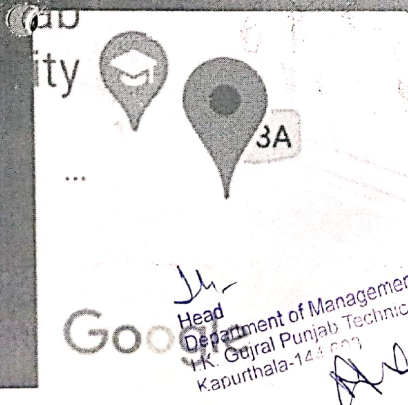

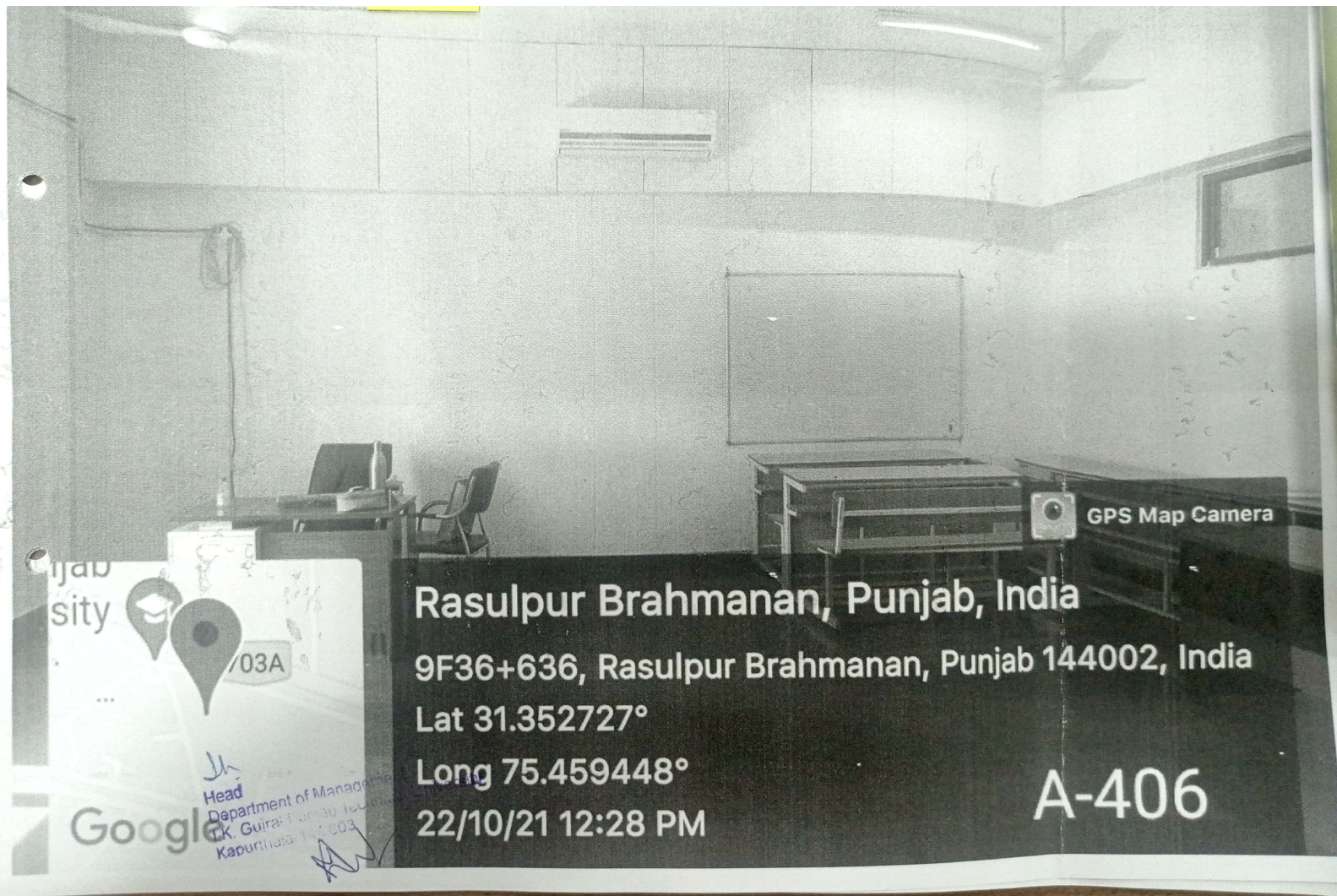

Rasulpur Brahmanan, Punjab, India

9F36+636, Rasulpur Brahmanan, Punjab 144002, India

Lat 31.352727°

Long 75.459448°

22/10/21 12:28 PM

A-406

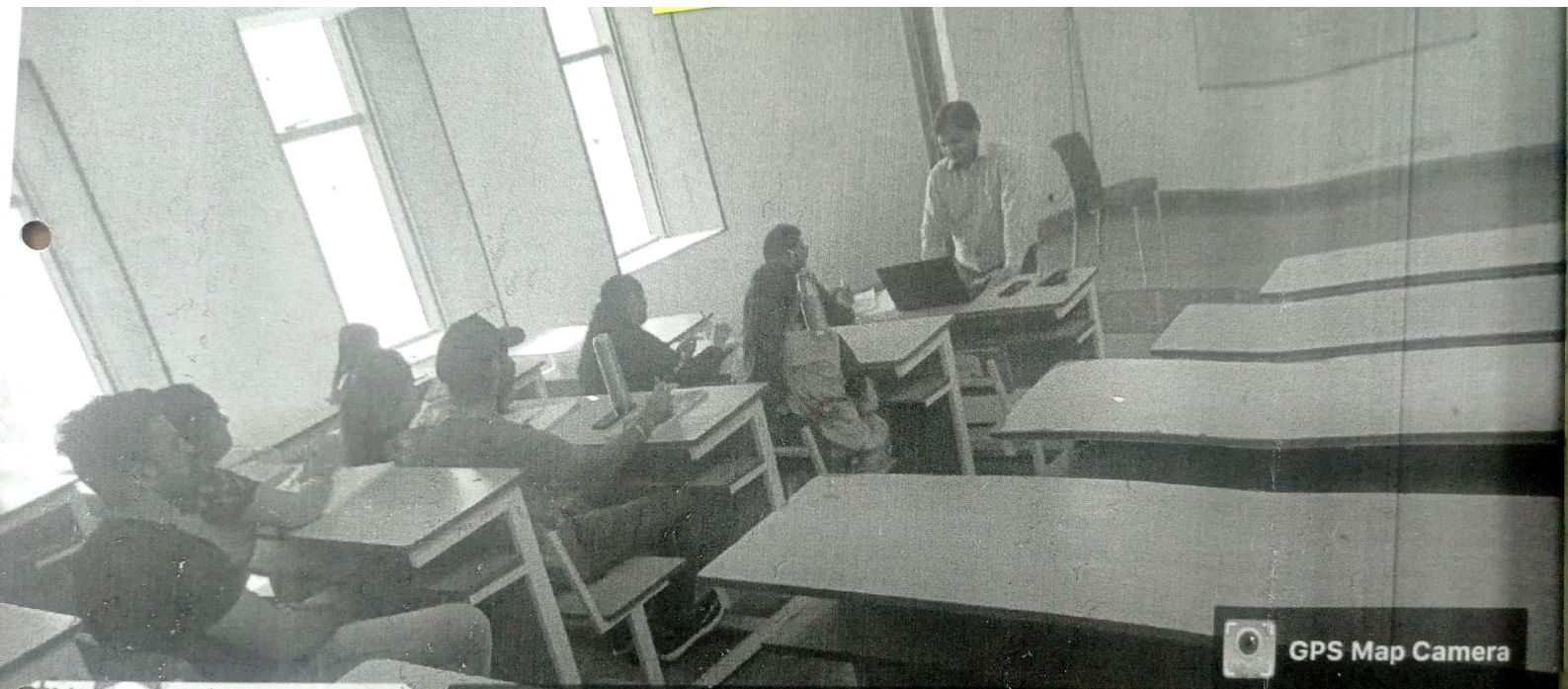

GPS Map Camera

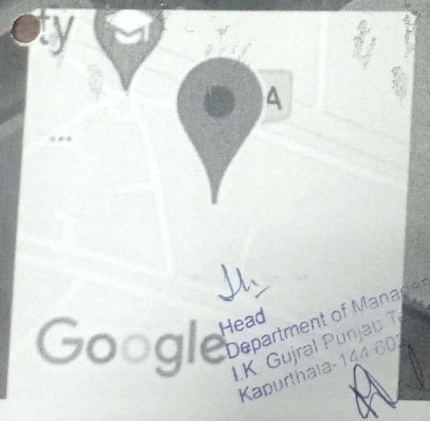

Rasulpur, Punjab, India

9F26+R4R, Rasulpur, Punjab 144002, India

Lat 31.352295°

Long 75.459855°

22/10/21 12:16 PM

A-410

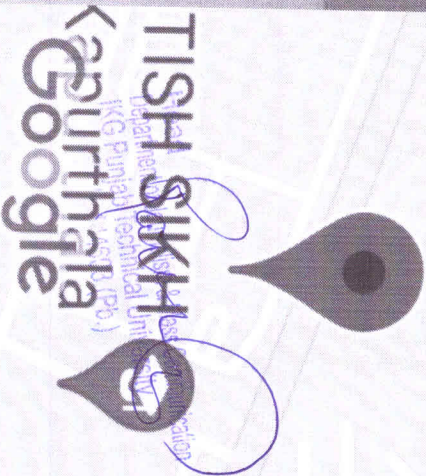

Rasulpur, Punjab, India

9F27+J7H, Rasulpur, Punjab 144002, India

Lat 31.351708°

Long 75.46334°

28/10/21 11:49 AM



GPS Map Camera



GPS Map Camera

Rasulpur, Punjab, India

9F27+J7H, Rasulpur, Punjab 144002, India

Lat 31.351922°

Long 75.463403°

28/10/21 11:59 AM

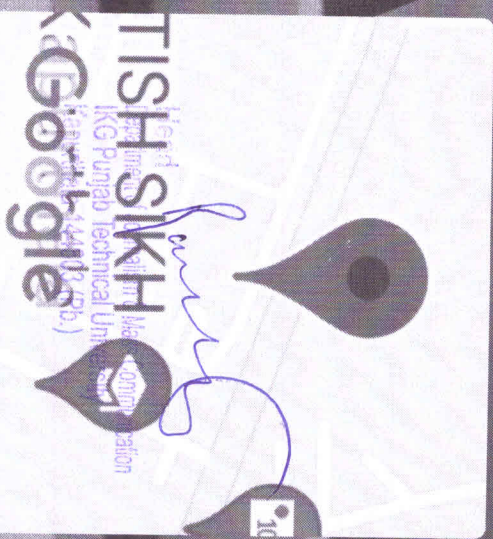

Class Room



GPS Map Camera

Rasulpur, Punjab, India

9F27+J7H, Rasulpur, Punjab 144002, India

Lat 31.351743°

Long 75.463221°

28/10/21 11:59 AM

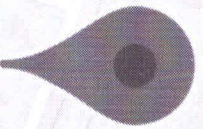

ITISH SIKH

Kaurthala
Google
University

5933 (Pb.)

Kapurthala Rd
RITISH SIKH
Kapurthala
Google

Rasulpur Brahmanan, Punjab, India
Kapurthala - Jalandhar Rd, Rasulpur Brahmanan, Punjab
144623, India
Lat 31.352012°
Long 75.46284°
28/10/21 11:53 AM



GPS Map Camera

Department of HLCS

CALSSROOM

HLCS

Dr. J. S. Arora
Fellow in Charge
Department of Humanities, Languages
and Cultural Studies
IK Gujral Punjab Technical University, Jalandhar

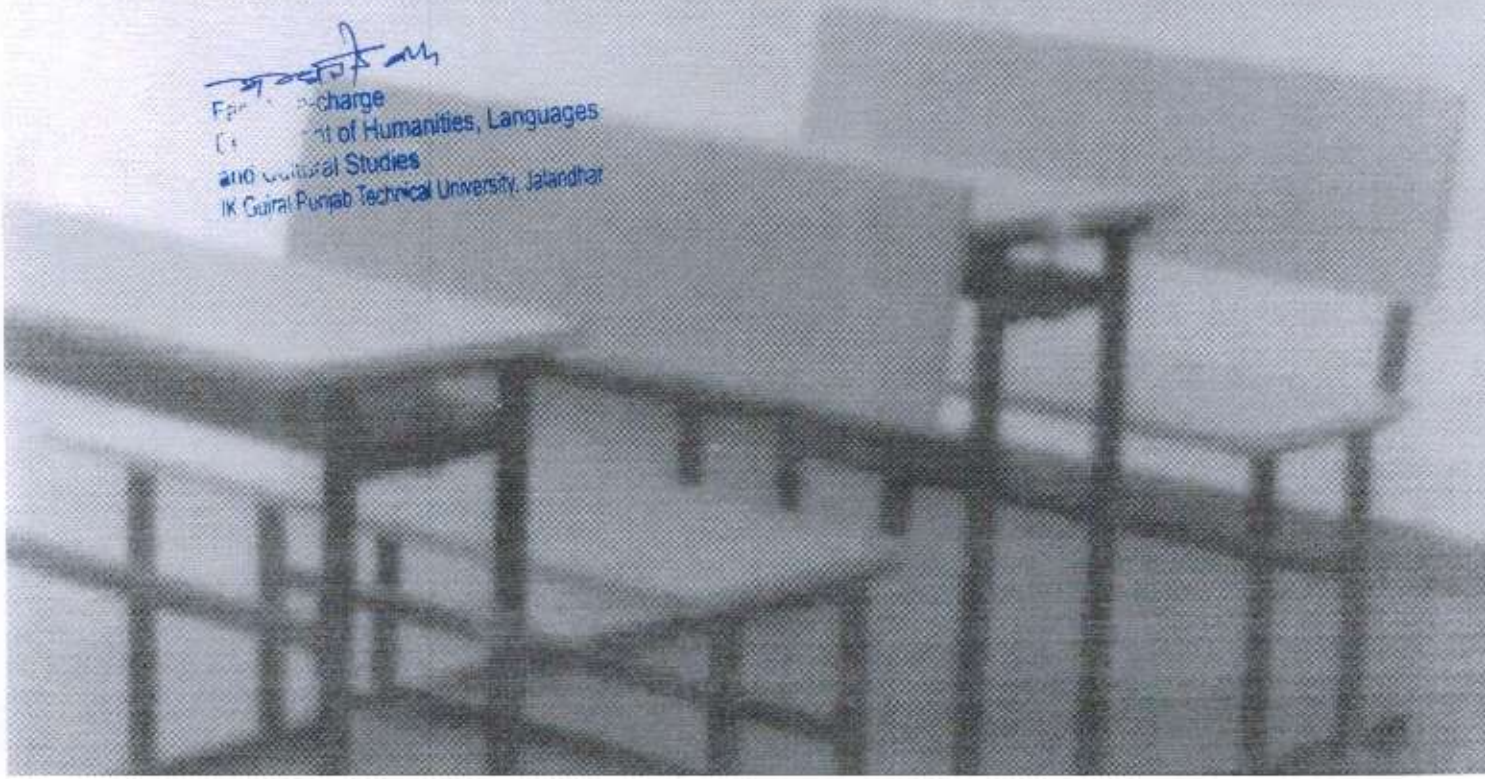

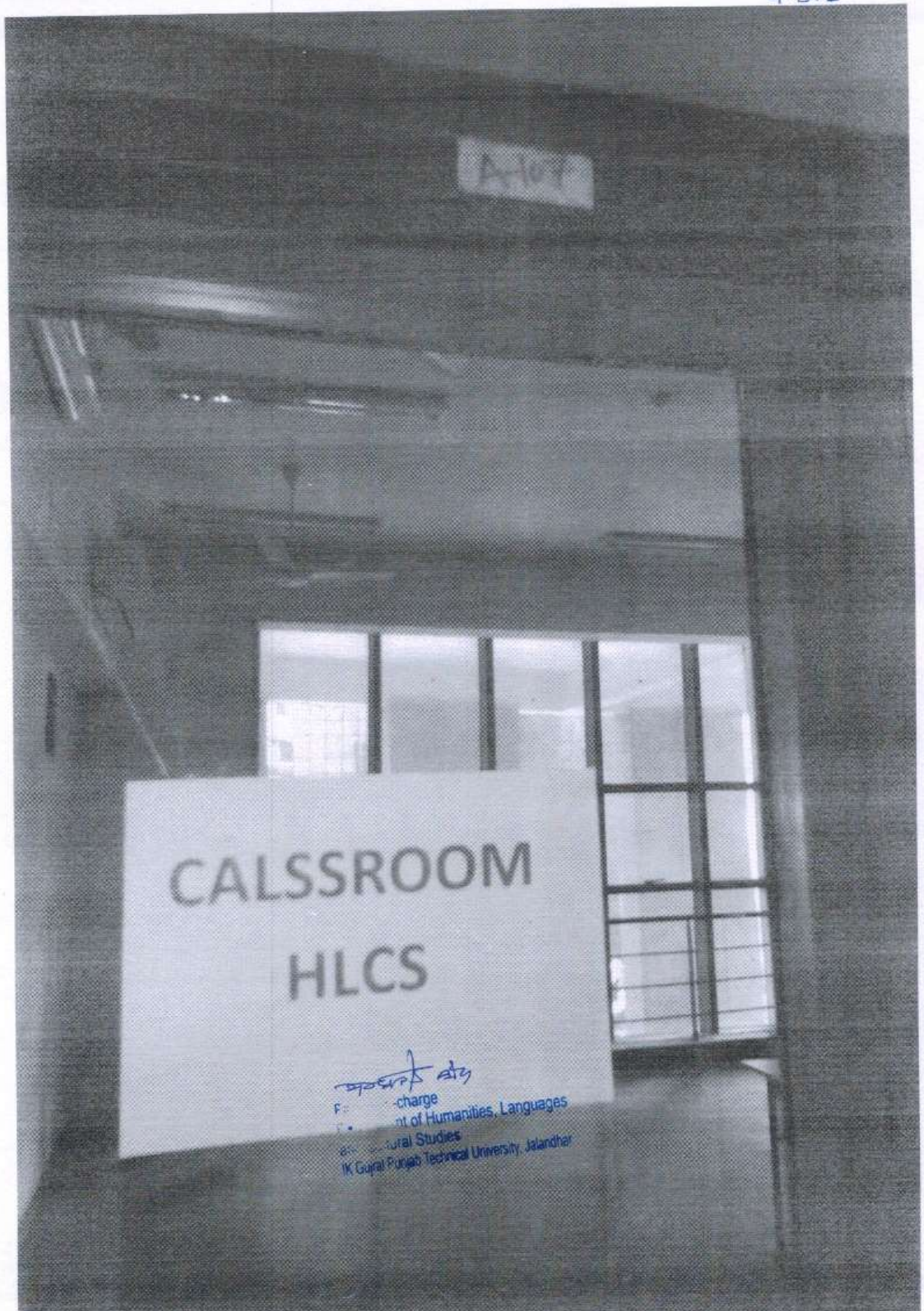



GPS Map Camera

Amritsar, Punjab, India

Bubber Containers, Plot Number 16,17 and 25, Industrial Development Colony, Post Office Rayon & Silk Mills, Chheharta, Shori Nagar, Amritsar, Punjab 143105, India

Lat 31.636883°

Long 74.819807°

16/10/21 03:37 PM



Inside Govt. Polytechnic College,
Near GNDU, G. T. Road, P.O. Chheharta,
Amritsar-143105 Punjab.
Ph:- 0183-2450034, 7087364656

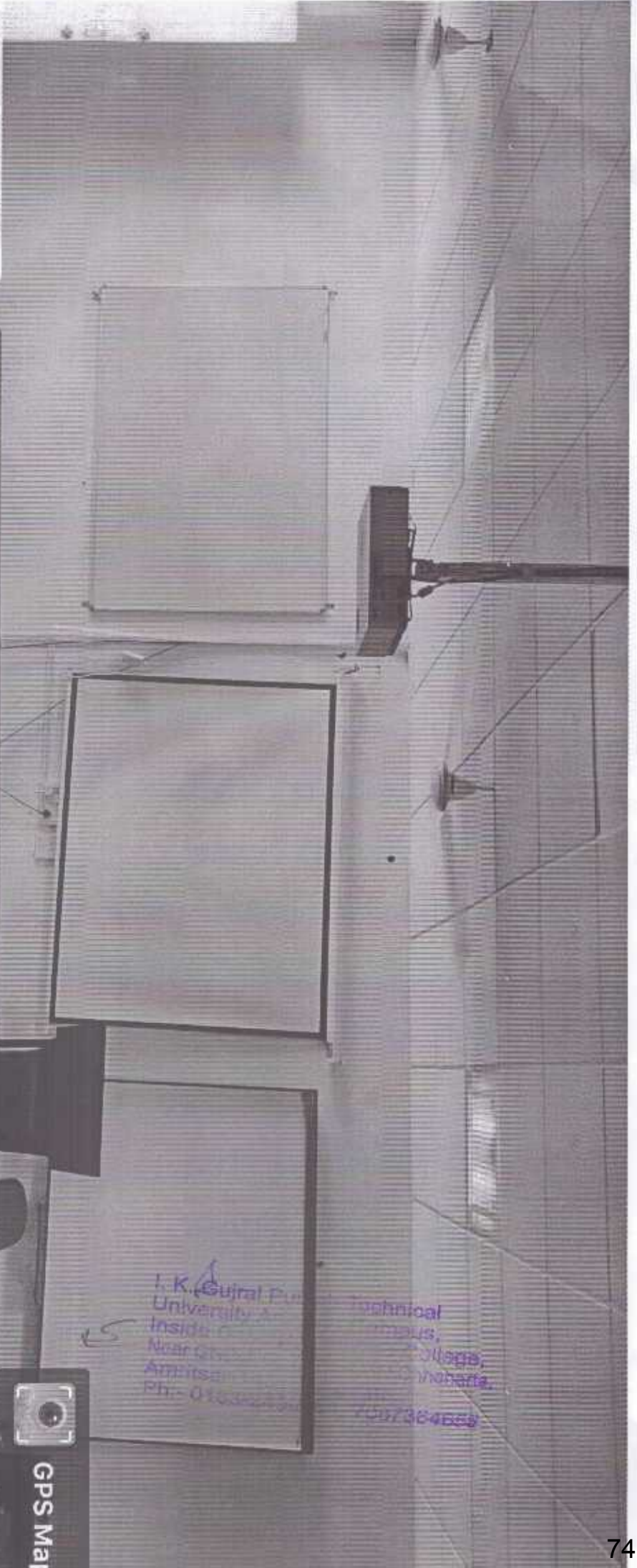

Amritsar, Punjab, India

Lab , IKGPTU Amritsar campus inside Govt. polytechnic college, ne
Chheharta, Shori Nagar, Amritsar, Punjab 143105, India

Lat 31.637239°

Long 74.819429°

14/10/21 12:31 PM



GPS Map



I. K. Gajral Punjab Technical
University Amritsar Campus,
Inside Govt. Polytechnic College,
Near GNDU, G. T. Road, P.O. Chheharta,
Amritsar-143105 Punjab.
Ph:- 0183-2450034, 7087364658

Amritsar, Punjab, India

Class Room, IKGPTU Amritsar campus inside Govt. polytechnic col
near Chheharta, Shori Nagar, Amritsar, Punjab 143105, India

Lat 31.637239°

Long 74.819429°

14/10/21 12:10 PM

GPS Map

PTU/B
C-156

PTU/B
C-156

PTU/B
C-120

ngle

100

PTU/B
C-155

2
I. K. Gujral Punjab Technical
University Amritsar Campus,
Inside Govt. Polytechnic College,
Near GNDU, G. T. Road, P.O. Chheharta,
Amritsar-143105 Punjab
Ph:- 0183-2450034, 7087384656

GPS Map

Amritsar, Punjab, India

seminar hall, IKGPTU Amritsar campus inside Govt. polytechnic
college, Chheharta, Shori Nagar, Amritsar, Punjab 143105, India

Lat 31.637239°

Long 74.819429°

14/10/21 10:11 AM

ngle

100

Class Room-I

MOHALI CAMPUS I

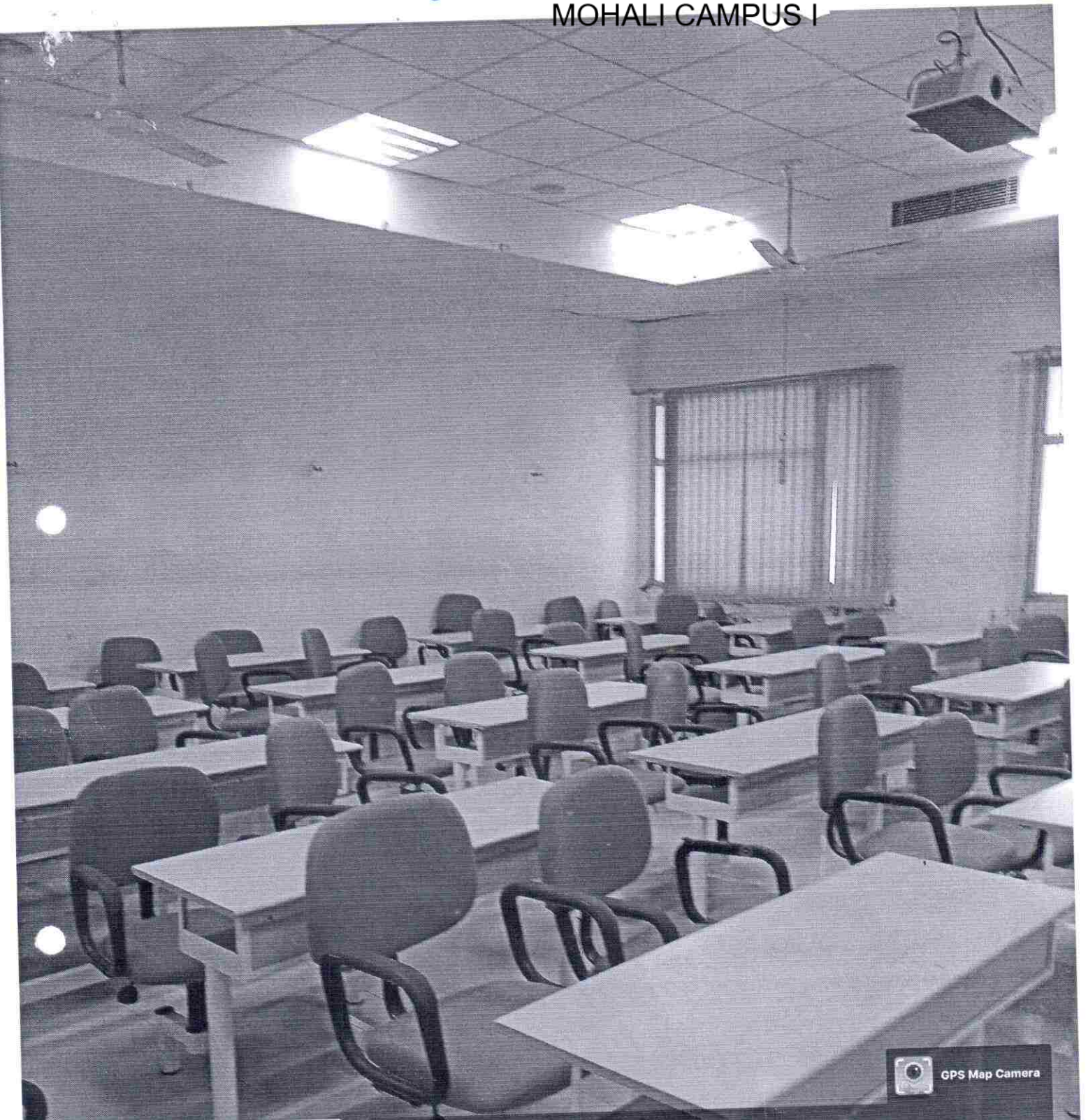

GPS Map Camera



Sahibzada Ajit Singh Nagar, Punjab, India

C-102/B INDUSTRIAL AREA PHASE 7,, Industrial Area,
Sector 73, Sahibzada Ajit Singh Nagar, Punjab 160055,
India

Lat 30.72292°

Long 76.701777°

23/10/21 10:50 AM

I.K.Gujral-Punjab Technical University
Mohali Campus-1

Director

I.K.Gujral-Punjab Technical University
Mohali Campus-1

19/300

Class Room-2

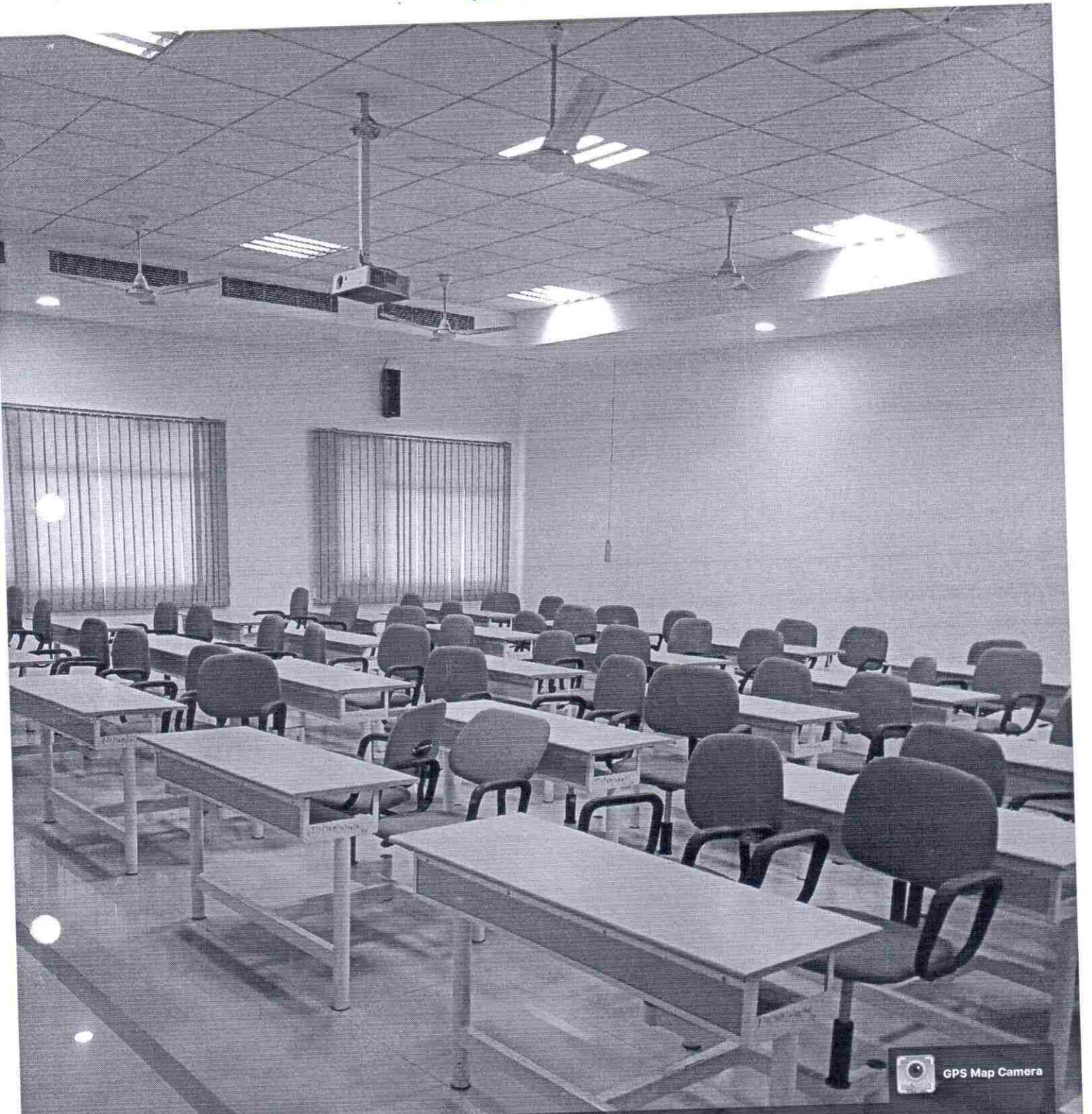

GPS Map Camera



Sahibzada Ajit Singh Nagar, Punjab, India

C-102/B INDUSTRIAL AREA PHASE 7,, Industrial Area,
Sector 73, Sahibzada Ajit Singh Nagar, Punjab 160055,
India

Lat 30.72292°

Long 76.701777°

23/10/21 10:52 AM

Director
I.K.Gujral-Punjab Technical University
Mohali Campus-1

20/38

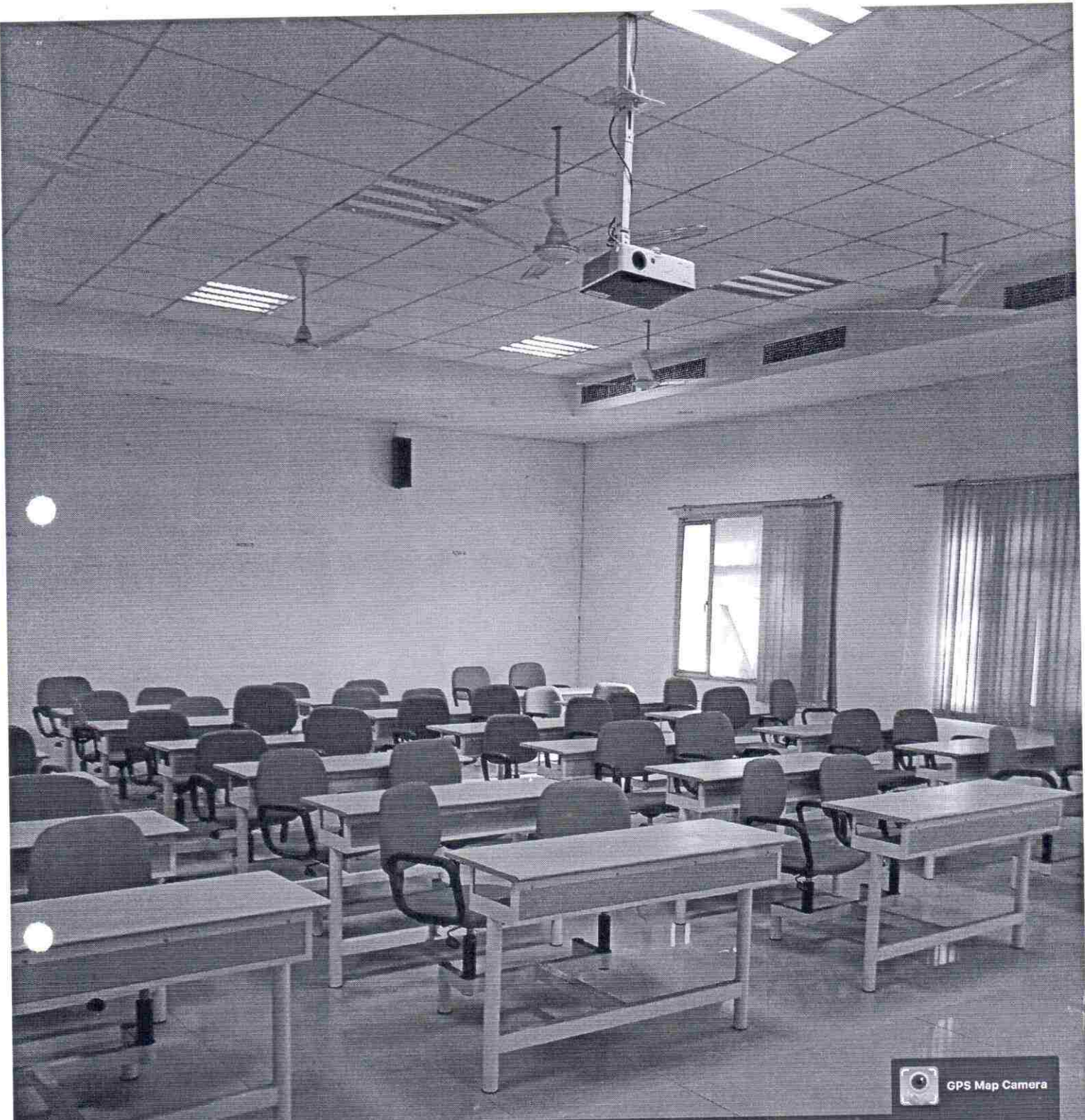

GPS Map Camera



Sahibzada Ajit Singh Nagar, Punjab, India

C-102/B INDUSTRIAL AREA PHASE 7,, Industrial Area,
Sector 73, Sahibzada Ajit Singh Nagar, Punjab 160055,
India

Lat 30.72292°

Long 76.701777°

23/10/21 10:51 AM

Director

I.K.Gujral-Punjab Technical University
Mohali Campus-1

I.K.Gujral-Punjab Technical University
Mohali Campus-1

21/38

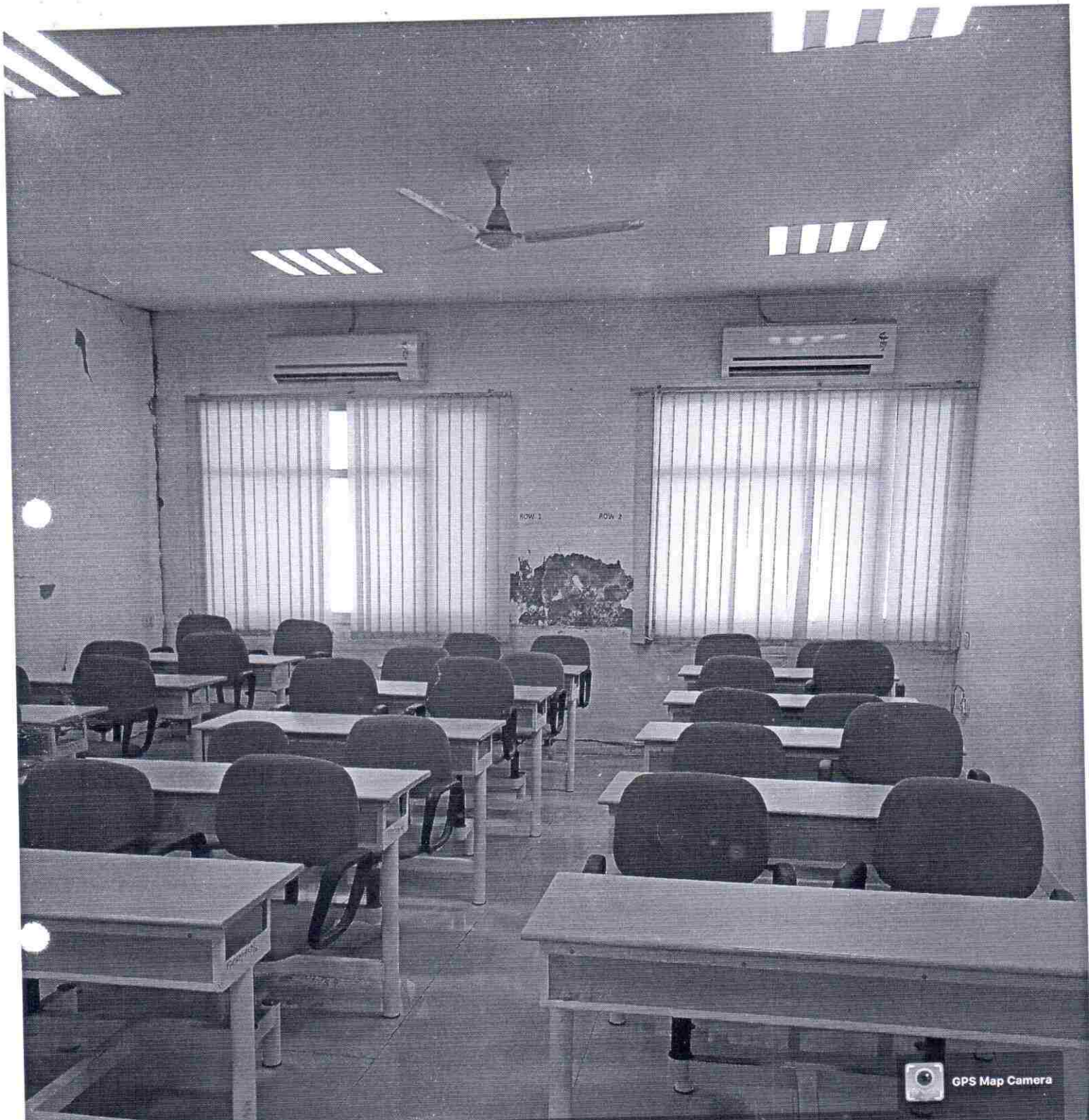

GPS Map Camera



Sahibzada Ajit Singh Nagar, Punjab, India
C-102/B INDUSTRIAL AREA PHASE 7,, Industrial Area,
Sector 73, Sahibzada Ajit Singh Nagar, Punjab 160055,
India
Lat 30.72292°
Long 76.701777°
23/10/21 10:54 AM

I.K.Gujral Punjab Technical University
Mohali Campus-1

Director
I.K.Gujral-Punjab Technical University
Mohali Campus-1

22/38

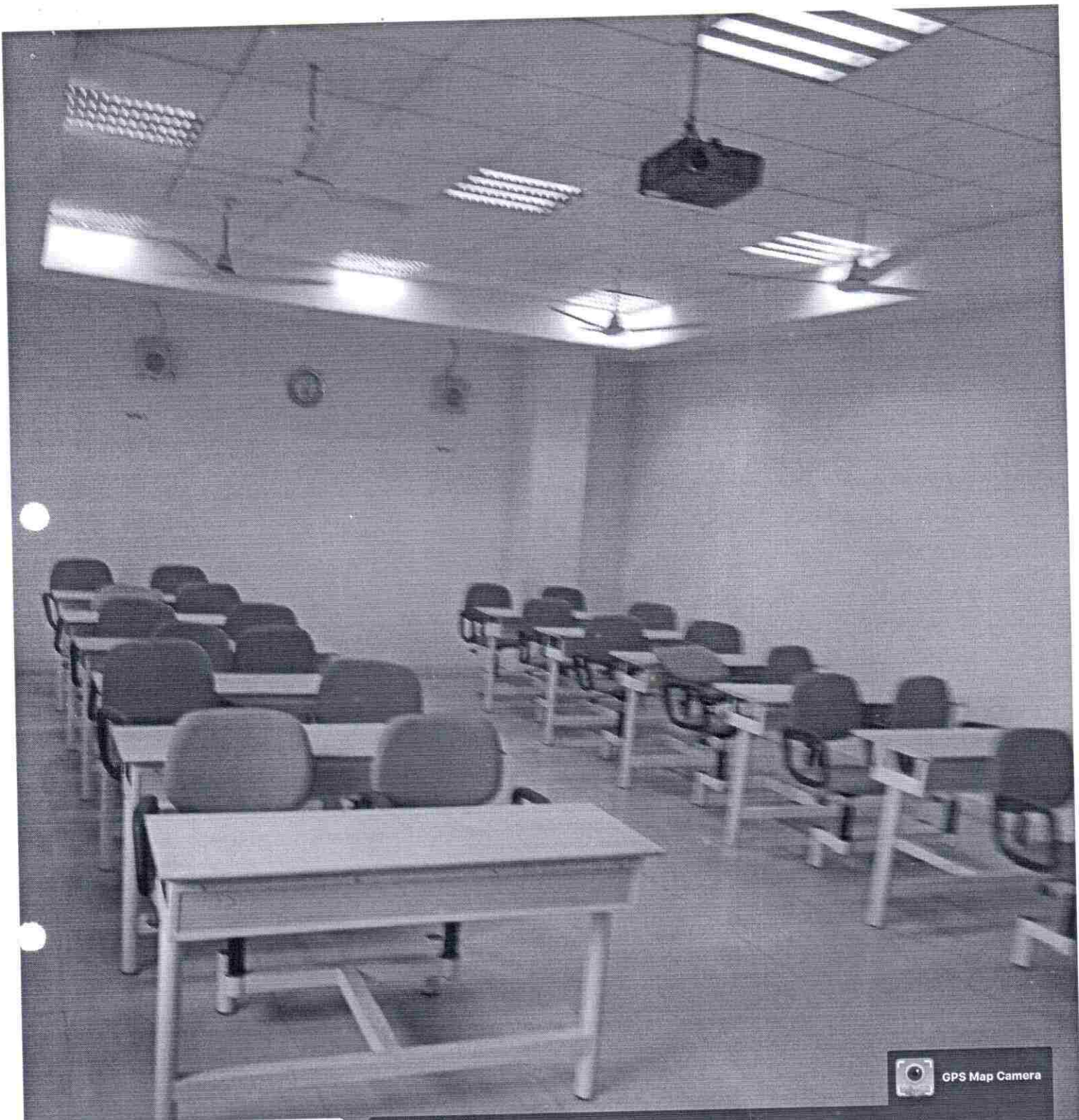

GPS Map Camera



Sahibzada Ajit Singh Nagar, Punjab, India

C-102/B INDUSTRIAL AREA PHASE 7,, Industrial Area,
Sector 73, Sahibzada Ajit Singh Nagar, Punjab 160055,
India

Lat 30.72292°

Long 76.701777°

23/10/21 10:53 AM



GPS Map Camera

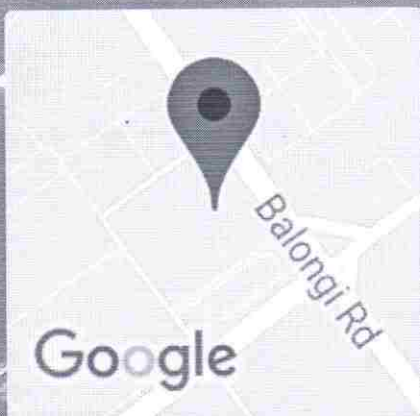

Sahibzada Ajit Singh Nagar, Punjab, India

C-102/B INDUSTRIAL AREA PHASE 7,, Industrial Area,
Sector 73, Sahibzada Ajit Singh Nagar, Punjab 160055,
India

Lat 30.72292°

Long 76.701777°

23/10/21 11:05 AM

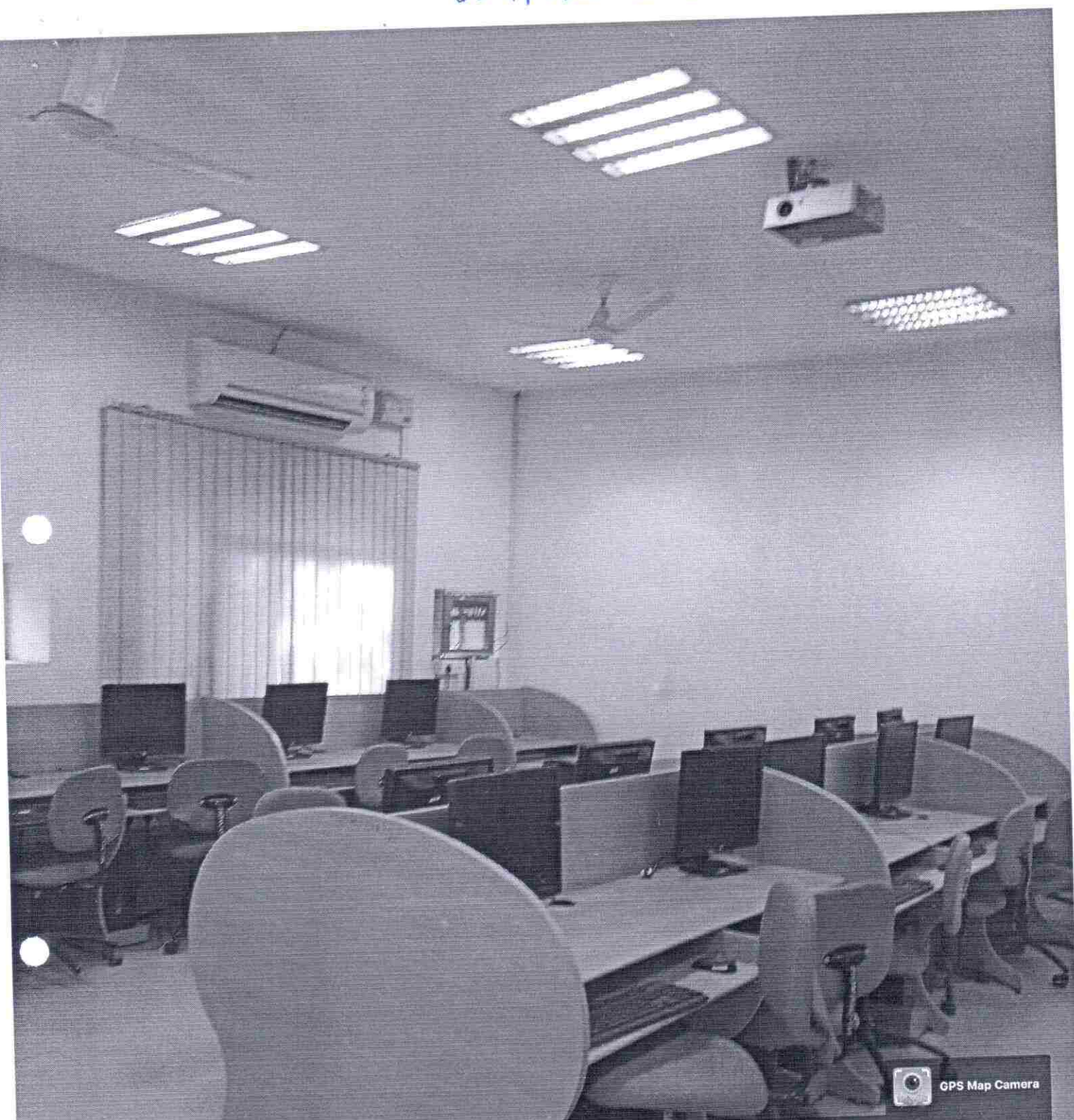

GPS Map Camera



Sahibzada Ajit Singh Nagar, Punjab, India

C-102/B INDUSTRIAL AREA PHASE 7,, Industrial Area,
Sector 73, Sahibzada Ajit Singh Nagar, Punjab 160055,
India

Lat 30.72292°

Long 76.701777°

23/10/21 10:50 AM



GPS Map Camera

Sahibzada Ajit Singh Nagar, Punjab, India

C-102/B INDUSTRIAL AREA PHASE 7,, Industrial Area,
Sector 73, Sahibzada Ajit Singh Nagar, Punjab 160055,
India

Lat 30.72292°

Long 76.701777°

23/10/21 10:40 AM

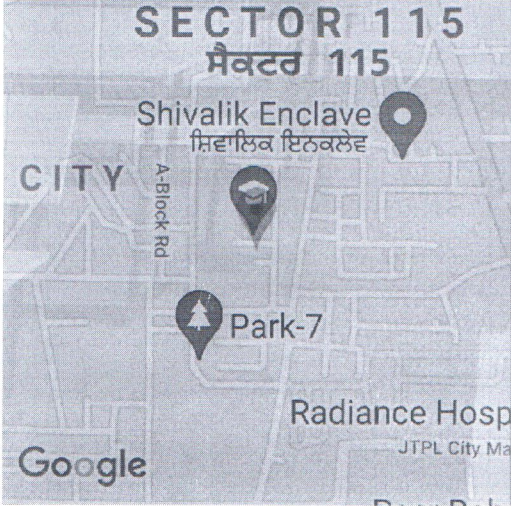

2021-09-22(Wed) 09:39(am)

Prasanna

Director
I.K.G.P.T.U
Mohali Campus-II

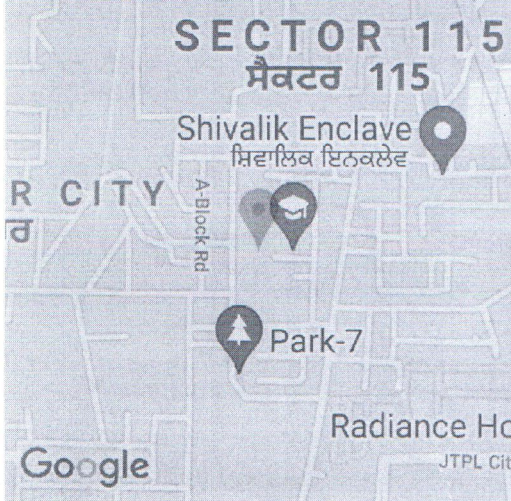

2021-09-22(Wed) 09:50(am)

Prashant

Director
I.K.G.P.T.U
Mohali Campus-II

Muhtasham 86

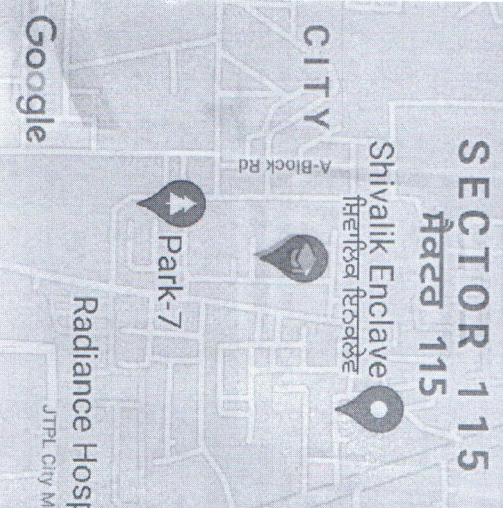
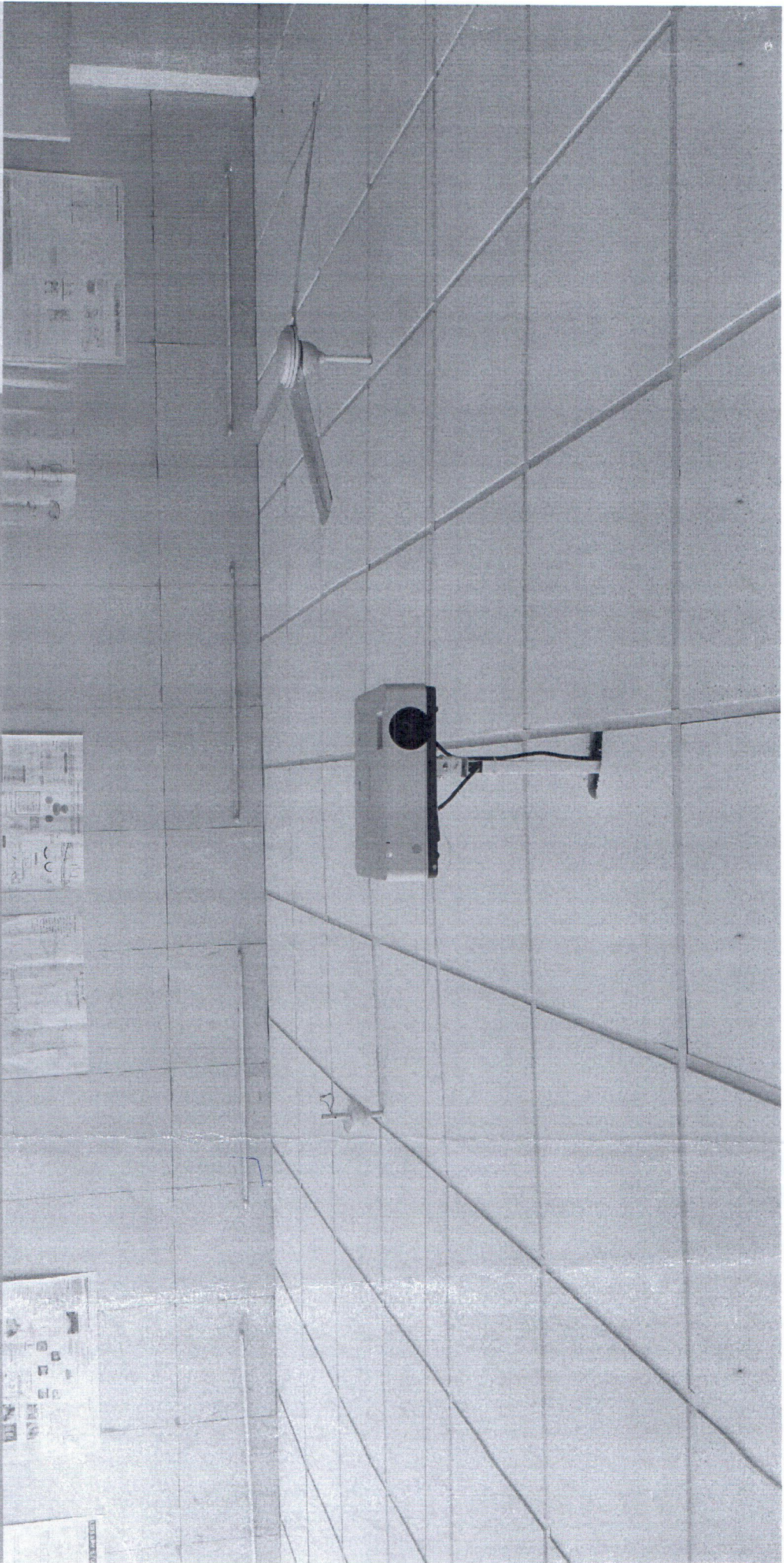

2021-09-22(Wed) 09:53(am)

Pradeep M
Director
I.K.G.P.T.U.
Mohali Campus-II
Pradeep M

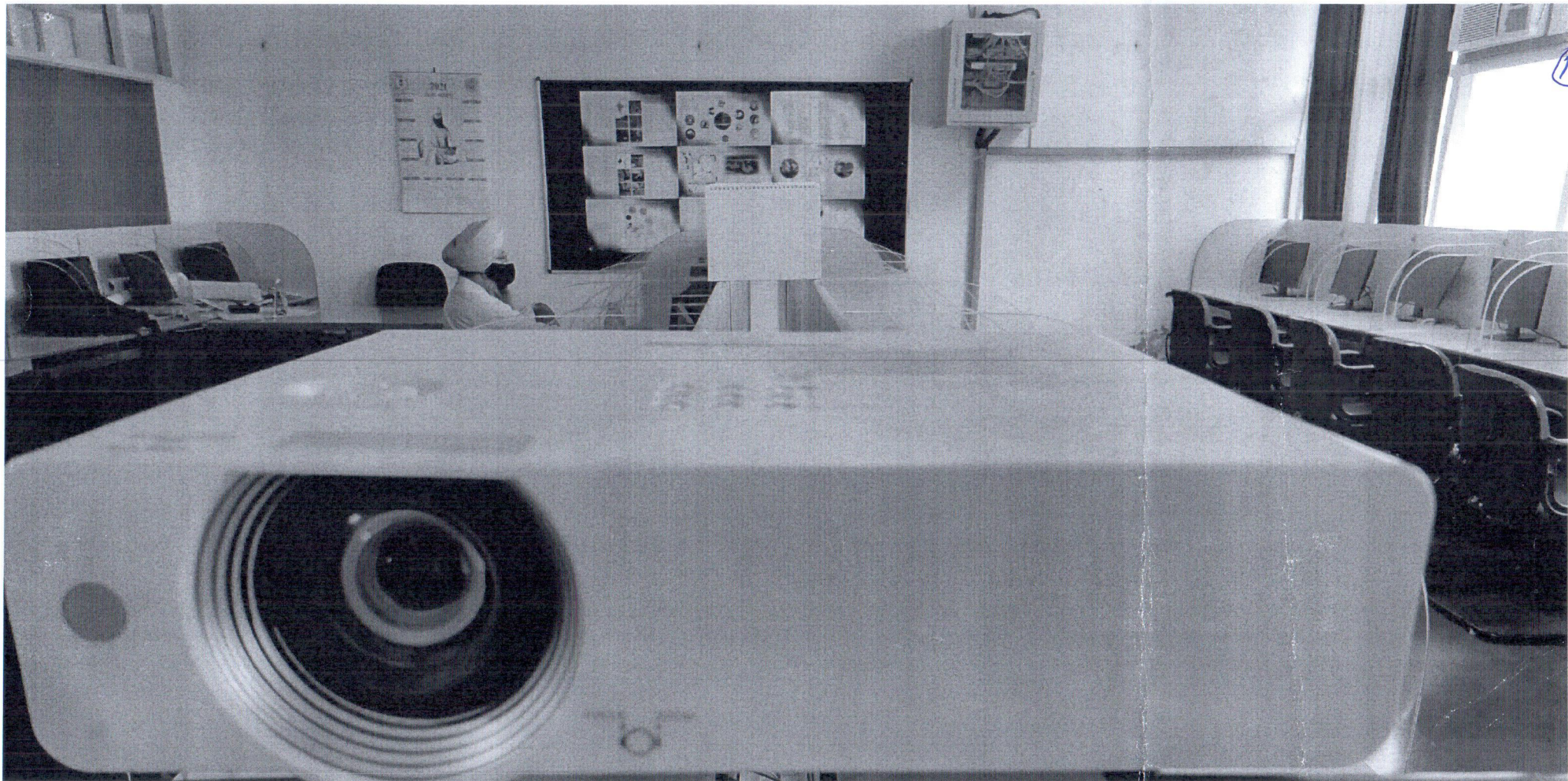

10

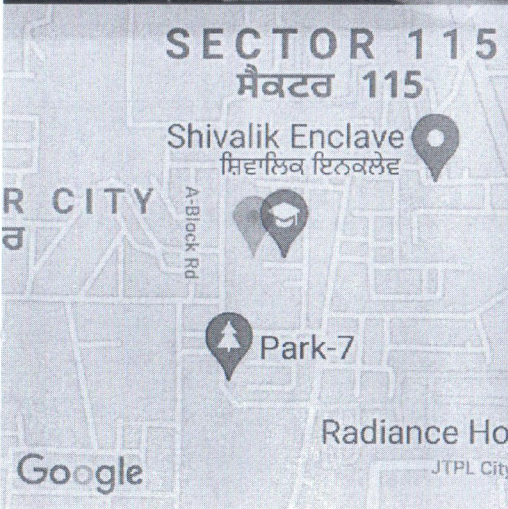

Pradyumn
Director
I.K.G.P.T.U
Mohali Campus-II

Mahesh

2021-09-22(Wed) 09:59(am)

11

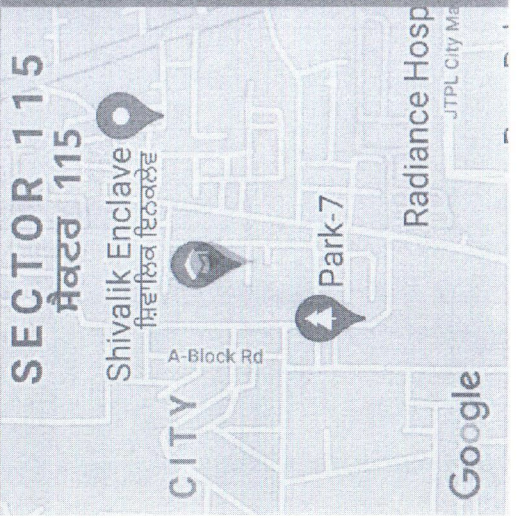
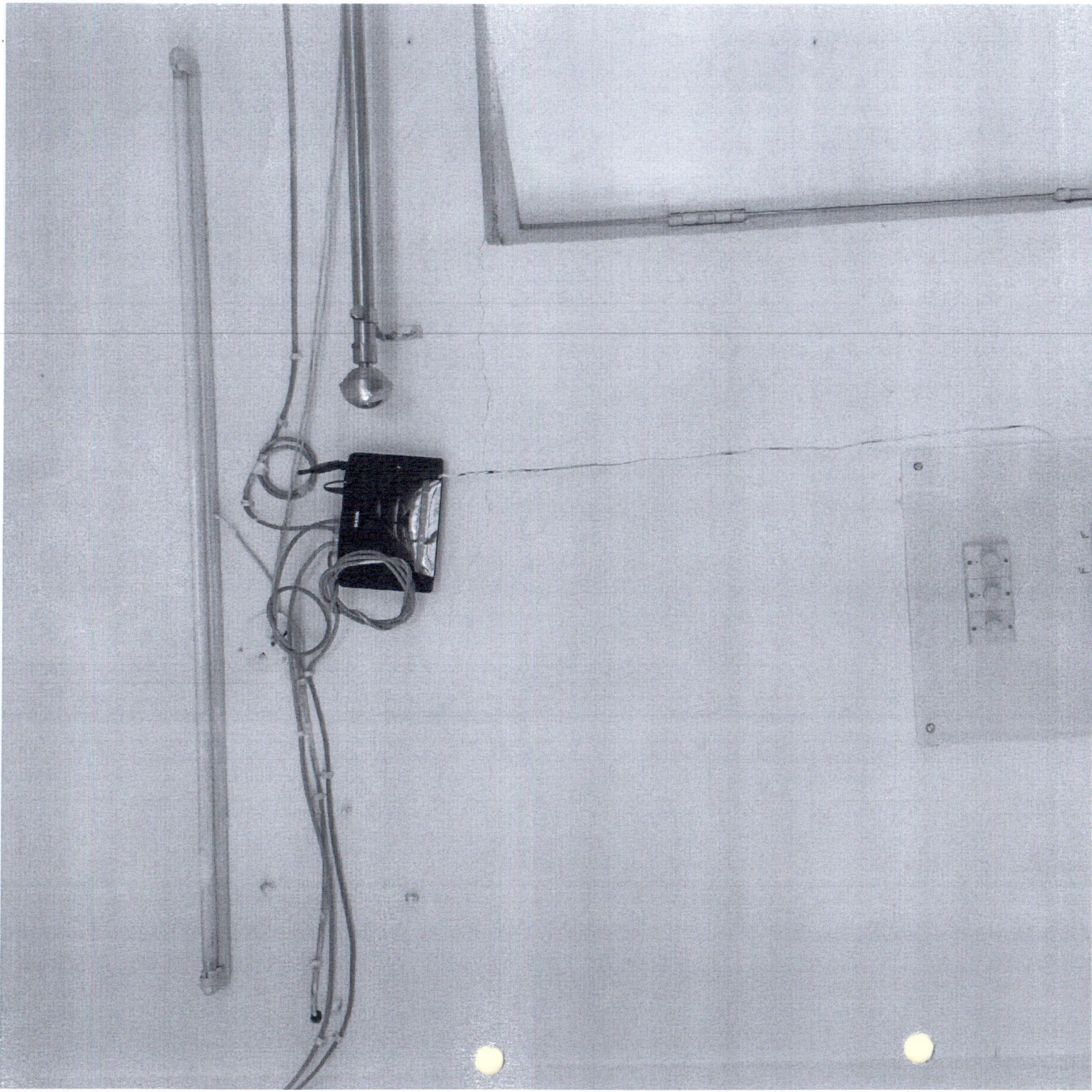

SECTOR 115
ਸੈਕਟਰ 115

Shivalik Enclave
ਸ਼ਿਵਲਿਕ ਇਨਕਲੇਵ

CITY

A-Block Rd

Park-7

Radiance Hosp
JTPL City Me

Google

Director
Director
I.K.G.P.T.U
Mohali Campus-II

2021-09-22(Wed) 09:40(am)

2021-09-22(Wed) 09:40(am)

12



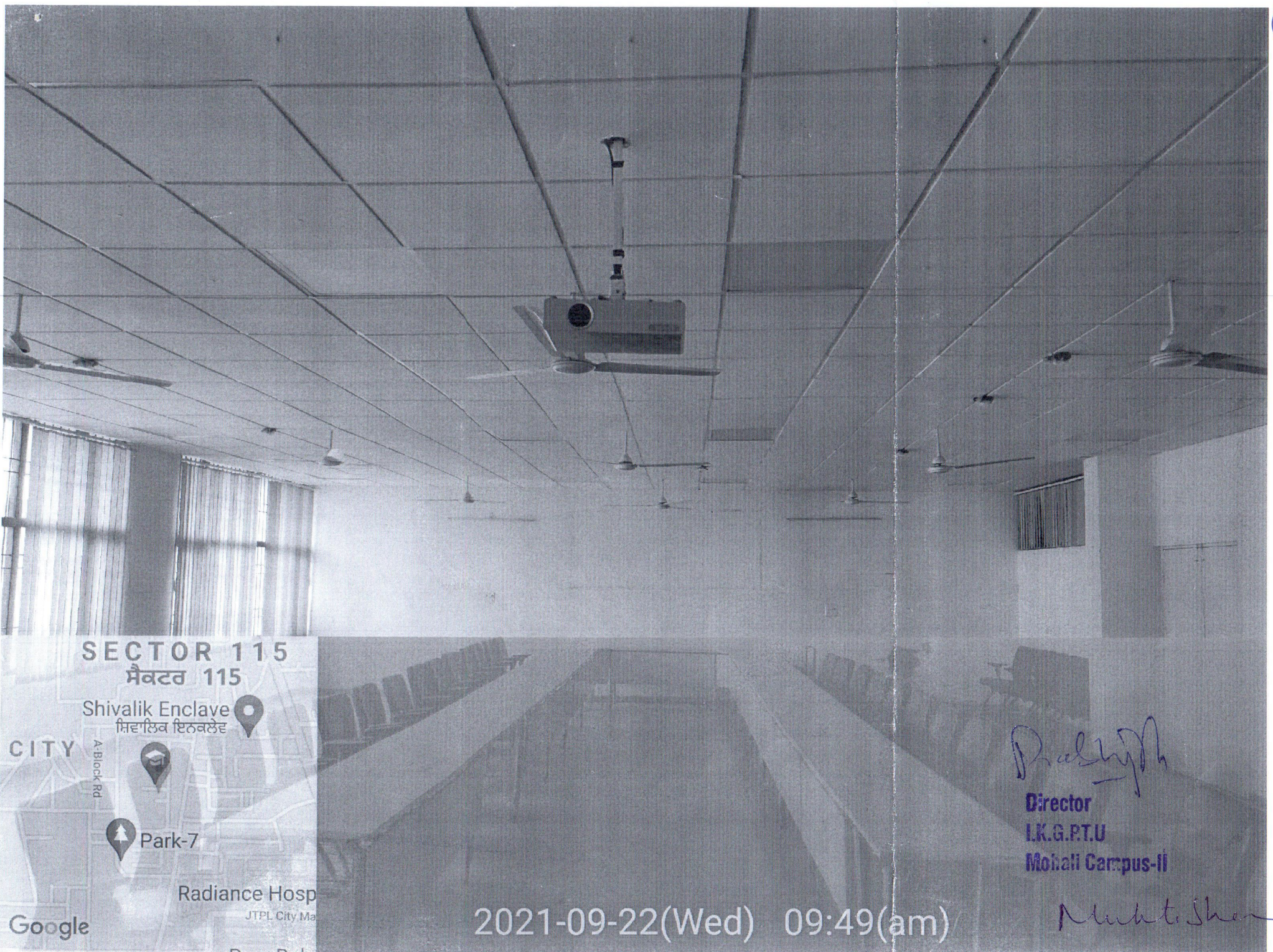

SECTOR 115
ਸੈਕਟਰ 115

Shivalik Enclave
ਸ਼ਿਵਾਲਿਕ ਇਨਕਲੇਵ

CITY
A Block Rd

Park-7

Radiance Hosp
JTPL City Ma

Google

Dr. Ashish
Director
I.K.G.P.T.U
Mohali Campus-II

2021-09-22(Wed) 09:49(am)

Nishu Sharma

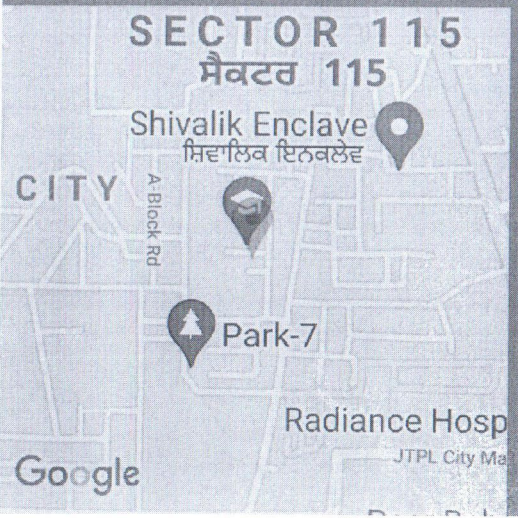
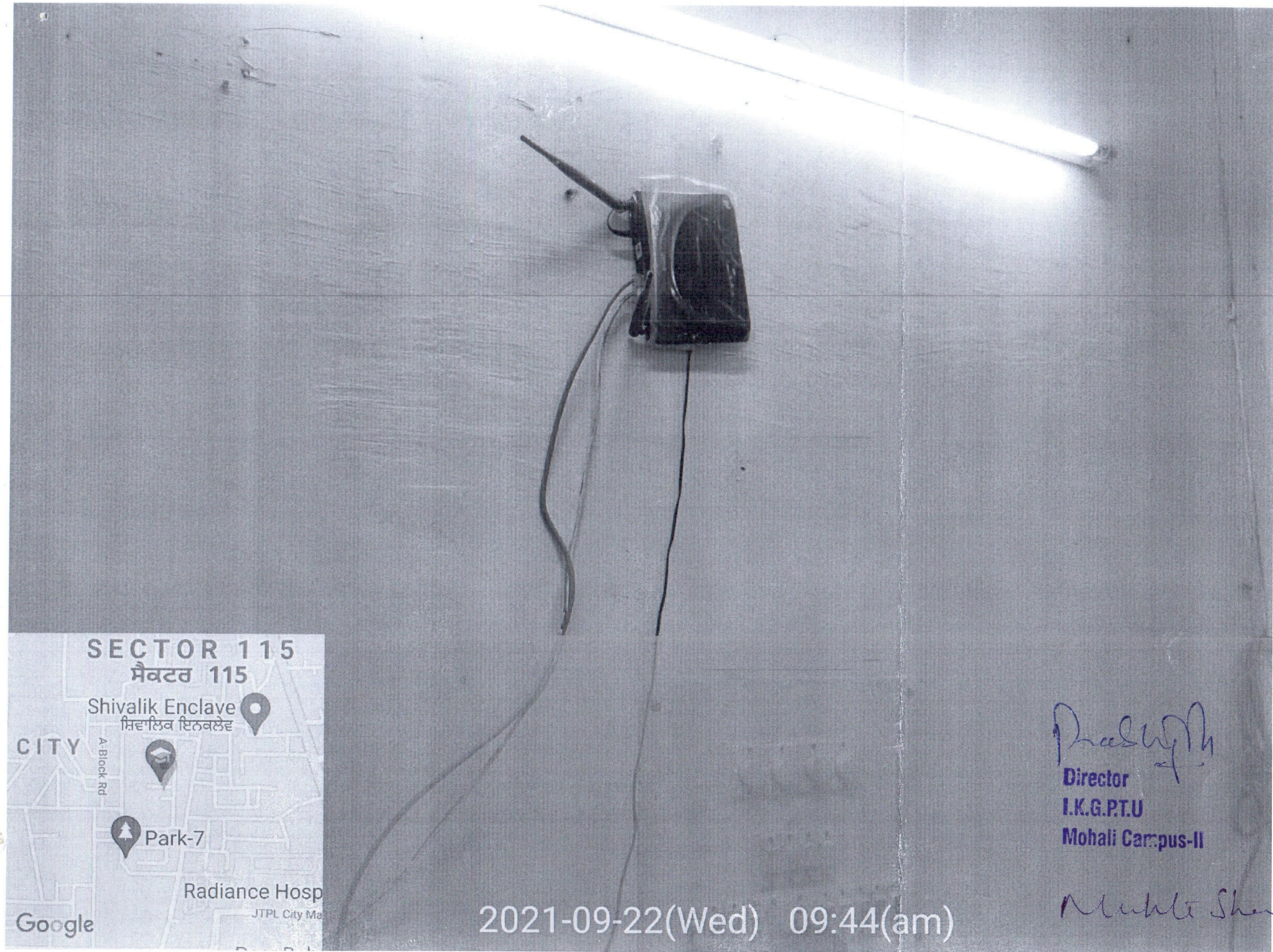

Prabhu
Director
I.K.G.P.T.U
Mohali Campus-II

Mukht Sh

2021-09-22(Wed) 09:44(am)