3.6.4 Average percentage of students participating in extension activities listed at 3.6.3

Sl. No.	Documents Attached
1.	Report of extension programs

I.K. GUJRAL PUNJAB TECHNICAL UNIVERSITY, JALANDHAR
KAPURTHALA

Report of events organised

Name of the activity	Organising unit/ agency/ collaborating agency	Name Service Scheme	Year of the activity	Number of students participated in such activities
Orientation Workshop of Directors/Principals and Programme Officers	I.K. Gujral Punjab Technical University, Main Seminar Hall	National Service Scheme	2016-17	60
International Yoga Day	I.K. Gujral Punjab Technical University in collaboration with Constitutes Campuses and Affiliated Colleges	National Service Scheme	2016-17	80
Tree Plantation Drives	I.K. Gujral Punjab Technical University in collaboration with Constitutes Campuses and Affiliated Colleges	National Service Scheme	2016-17	80
Youth Leadership Traing Camp	By I.K. Gujral Punjab Technical University at Regional Mountaineering Centre Macleodganj, H.P.)	National Service Scheme	2016-17	80
Organ Donation Awareness Workshop	By I.K. Gujral Punjab Technical University and Affiliated Colleges collaborating with NOTTO, PGI Chandigarh.	National Service Scheme	2016-17	61
Vittiya Saksharta Abhiyan (VISAKA)	I.K. Gujral Punjab Technical University in collaboration with Constitutes Campuses and Affiliated Colleges	National Service Scheme	2016-17	70
Youth LeadershipTraing Camp	By I.K. Gujral Punjab Technical University at Regional Mountaineering Centre Macleodganj, H.P.)	National Service Scheme	2017-18	15
One Day NSS Camp	By I.K. Gujral Punjab Technical University, Main Campus	National Service Scheme	2017-18	100
World Environment Day	NSS and Department of Chemical sciences	National Service Scheme	2017-18	150
Youth Leadership Training Camp 2018	by Department NSS Department of I.K. Gujral Punbab Technical University, Jalandhar	National Service Scheme	2018-19	20
Training Camp for NSS Programme Officers	by Department NSS Department of I.K. Gujral Punbab Technical University, Jalandhar Youth Hostel, Dalhousie (H.P).	National Service Scheme	2018-19	35
Celebration of NSS day	organised by I.K.Gujral Punjab Technical University Main campus	National Service Scheme	2018-19	150
Blood Donation Camp	by Department NSS Department of I.K. Gujral Punbab Technical University, Jalandhar.	National Service Scheme	2018-19	100
Expert talks on Drug De addiction awareness and short play Competition	In Collaboration with Dist Health Department Kapurthala and NSS Department of I.K. Gujral Punjab Technical University, Jal.	National Service Scheme	2018-19	150
7 Days Inter College NSS Camp	By NSS Department of I.K. Gurjral Punjab Technical University	National Service Scheme	2018-19	100

Dean,
Student Welfare
I.K. Gujral Punjab Technical University
Jalandhar

Report of events organised

Name of the activity	Organising unit/ agency/ collaborating agency	Name Service Scheme	Year of the activity	Number of students participated in such activities
Orientation Workshop of Directors/Principals and Programme Officers	I.K. Gujral Punjab Technical University, Main Seminar Hall	National Service Scheme	2016-17	60
International Yoga Day	I.K. Gujral Punjab Technical University in collaboration with Constitutes Campuses and Affiliated Colleges	National Service Scheme	2016-17	80
Tree Plantation Drives	I.K. Gujral Punjab Technical University in collaboration with Constitutes Campuses and Affiliated Colleges	National Service Scheme	2016-17	80
Youth Leadership Traing Camp	By I.K. Gujral Punjab Technical University at Regional Mountaineering Centre Macleodganj, H.P.)	National Service Scheme	2016-17	80
Organ Donation Awareness Workshop	By I.K. Gujral Punjab Technical University and Affiliated Colleges collaborating with NOTTO, PGI Chandigarh.	National Service Scheme	2016-17	61
Vittiya Saksharta Abhiyan (VISAKA)	I.K. Gujral Punjab Technical University in collaboration with Constitutes Campuses and Affiliated Colleges	National Service Scheme	2016-17	70
Youth LeadershipTraing Camp	By I.K. Gujral Punjab Technical University at Regional Mountaineering Centre Macleodganj, H.P.)	National Service Scheme	2017-18	15
One Day NSS Camp	By I.K. Gujral Punjab Technical University, Main Campus	National Service Scheme	2017-18	100
World Environment Day	NSS and Department of Chemical sciences	National Service Scheme	2017-18	150
Youth Leadership Training Camp 2018	by Department NSS Department of I.K. Gujral Punbab Technical University, Jalandhar	National Service Scheme	2018-19	20
Training Camp for NSS Programme Officers	by Department NSS Department of I.K. Gujral Punbab Technical University, Jalandhar Youth Hostel, Dalhousie (H.P).	National Service Scheme	2018-19	35
Celebration of NSS day	organised by I.K.Gujral Punjab Technical University Main campus	National Service Scheme	2018-19	150
Blood Donation Camp	by Department NSS Department of I.K. Gujral Punbab Technical University, Jalandhar.	National Service Scheme	2018-19	100
Expert talks on Drug De addiction awareness and short play Competition	In Collaboration with Dist Health Department Kapurthala and NSS Department of I.K. Gujral Punjab Technical University, Jal.	National Service Scheme	2018-19	150
7 Days Inter College NSS Camp	By NSS Department of I.K. Gurjral Punjab Technical University	National Service Scheme	2018-19	100

Dean,
Student Welfare
I.K. Gujral Punjab Technical University
Jalandhar

Youth Leadership Training Camp 2019	by Department NSS Department of I.K. Gujral Punbab Technical University, Jalandhar	National Service Scheme	2019-20	20
Blood Donation Camp	by NSS Department of I.K. Gujral Punbab Technical University, Jalandhar, With civil hospital Kapurthala	National Service Scheme	2019-20	100
World Wetlands Day	by NSS Department of I.K. Gujral Punbab Technical University, Jalandhar	National Service Scheme	2019-20	100
E-Waste Awareness Seminar	by NSS Department of I.K. Gujral Punbab Technical University, Jal. Colaboration with Pahal (An Initiative for holistic social development)	National Service Scheme	2019-20	85
Mission Fateh	by NSS Department of I.K. Gujral Punbab Technical University, Jalandhar	National Service Scheme	2020-21	50

Dean,
Student Welfare
I.K. Gujral Punjab Technical University
Jalandhar

Orientation Workshop of Directors/Principals and Programme Officers

To kick start the new session, an orientation workshop of Director/Principals and NSS Program Officers was organized at IKGPTU main campus. Capt. Subhash Chand, Regional Director, RC Chandigarh was chief guest for the workshop. Dr. Amanpreet Singh, Registrar and Dr. Buta Singh, Dean Academic accompanied the chief guest on this occasion. Discussions were held on importance of social service in the present scenario. Regular activities of NSS department and activities planned for the session 2016-17 were discussed in detail.

Date	06th April 2016
Venue	IKGPTU, Main Seminar Hall
Dignitaries	Capt. Subhash Chand , Regional Director, RC Chandigarh Dr. Amanpreet Singh, Registrar Dr. Buta Singh, Dean Academic
Total No. of Participants	100

खुद सेवा करके सीखने का प्रण है एनएसएस



जालंधर | नेशनल सर्विस स्कीम (एनएसएस) एक ऐसा प्रण है, जिसे ज्यादातर स्वै-इच्छा से लेते हैं। इसकी परिभाषा सेवार्थ यानि सेवा कार्य में हर दिन स्वयं को जोड़ना और सीखना है। एनएसएस हर जगह, हर क्षेत्र का अहम हिस्सा है। सरकारी-गैर सरकारी हर क्षेत्र इससे जुड़ा है। यह कहना है एनएसएस के रीजनल डायरेक्टर कैप्टन सुभाष चंद का।

वह बुधवार को आईके गुजराल पंजाब टेक्निकल यूनिवर्सिटी (पीटीयू) में आयोजित एनएसएस ओरिएंटशन वर्कशॉप को बतौर मुख्य वक्ता संबोधित कर रहे थे। उन्होंने बताया- एनएसएस वॉलंटियर के लिए एक सप्ताह में 120 घंटे सेवार्थ काम करना अनिवार्य है, जो तभी संभव है जब वालंटियर में कोऑर्डिनेटर जुनून भरता है। डीन अकादमिक डॉ. बूटा सिंह सिद्धू वर्कशॉप में बतौर विशेष मेहमान पहुंचे। वर्कशॉप का रस्मी उद्घाटन यूनिवर्सिटी रजिस्ट्रार डॉ. अमनप्रीत सिंह के स्वागती भाषण से हुआ।

Dean,
Student Welfare
I.K. Gujral Punjab Technical University
Jalandhar

जागरण सिटी
कपूरथला/फगवाड़ा
जालंधर, 7 अप्रैल 2016

सेवा व सीखने का प्रण ही एनएसएस : सुभाष

आइके गुजराल पीटीयू में एनएसएस ओरिएंटेशन वर्कशॉप का आयोजन

- वर्कशॉप में सभी कॉलेजों के कोऑर्डिनेटर्स हुए शामिल
- एक सप्ताह में 120 घंटे सेवार्थ काम करना अनिवार्य





पीटीयू में एनएसएस पर आयोजित ओरिएंटेशन वर्कशॉप में सुभाष चंद को सम्मानित करते हुए आयोजक सदस्य।(दाएं) समारोह में रिजनल कैप्टन सुभाष चंद, डीन अकेडमिक डॉ. बूटा सिंह सिद्धू, डॉ. बलकार सिंह व अन्य। जागरण

जागरण संवाददता, कपूरथला : नेशनल सर्विस स्कीम (एनएसएस) एक ऐसा प्रण है, जिसे ज्यादातर लोग स्वेच्छा से लेते हैं तथा इसकी परिभाषा सेवार्थ यानि सेवा कार्य में हर दिन स्वयं को जोड़ना और सीखना ही है। एनएसएस हर जगह, हर क्षेत्र का अहम हिस्सा है। सरकारी-गैर सरकारी हर क्षेत्र इससे जुड़ा है।

यह बात एनएसएस के रीजनल डायरेक्टर कैप्टन सुभाष चंद ने बुधवार को आईके गुजराल पंजाब टेक्नीकल यूनिवर्सिटी (पीटीयू) में आयोजित एक दिवसीय एनएसएस ओरिएंटेशन वर्कशॉप को संबोधित करते हुए कही। वे वर्कशाप में मुख्य वक्ता के तौर पर उपस्थित हुए थे। उन्होंने बताया कि एनएसएस वालंटियर के लिए एक सप्ताह में 120 घंटे सेवार्थ काम करना अनिवार्य है। यह तभी संभव हो सकता है जब कोऑर्डिनेटर वालंटियर को प्रेरित करते हुए खुद क्षेत्र में डटा रहता है।

रीजनल डायरेक्टर कैप्टन सुभाष ने वर्कशॉप में यूनिवर्सिटी के 100 के करीब पहुंचे डायरेक्टर्स, प्रिंसिपल्स व कोऑर्डिनेटर्स को नए अकादमिक सत्र से एनएसएस एक्टिविटीज और अधिक करने को प्रेरित किया। उन्होंने यूनिवर्सिटी की बीते साल की रिपोर्ट पर संतुष्टि जताई।

डीन अकादमिक डॉ.बूटा सिंह सिद्धू इस वर्कशॉप में बतौर विशेष मेहमान उपस्थित रहे। उन्होंने सभी कालेजों को मिलकर एक दिशा में एक प्रोजेक्ट संचालित करने का सन्देश दिया। डायरेक्टर कॉलेजस डॉ. बलकार सिंह की तरफ से एनएसएस यूनिट्स को हर स्थिति में अहमियत देने की बात कही। आईके गुजराल पीटीयू के कुल 76 एफिलिएटेड कालेजों में 120 यूनिट्स एनएसएस के हैं, इनमें बारह हजार वालंटियर्स काम कर रहे हैं। यूनिवर्सिटी का एनएसएस विभाग एडवाइजरी कौंसिल के दिशानिर्देश पर काम करता है। इससे पूर्व वर्कशॉप का उद्घाटन यूनिवर्सिटी रजिस्ट्रार डा. अमनप्रीत सिंह के स्वागती भाषण से हुआ, जिसमें उन्होंने एनएसएस कोऑर्डिनेटर्स को सही एनजीओ के साथ मिलकर काम करने को ही तवज्जो देने का संदेश दिया।

डा. अमनप्रीत ने सही एवं रजिस्टर्ड एनजीओज की परख के लिए जमीनी हकीकत को जांचने की बात रखी तथा उन्होंने एक वेबसाइट 'सामान' के बारे में भी बताया जिस पर सभी जेन्युइन एनजीओ की लिस्ट उपलब्ध है। धन्यवाद प्रस्ताव यूनिवर्सिटी के सहायक स्पोर्ट्स डायरेक्टर एसएस रंधावा की तरफ से रखा गया। वर्कशॉप में मंच संचालन कोऑर्डिनेटर संजीव कुमार ने किया।



Dignitaries on dais

Dean,
Student Welfare
I.K. Gujral Punjab Technical University
Jalandhar



Groups photograph of Chief Guest

Dean,
Student Welfare
I.K. Gujral Punjab Technical University
Jalandhar

NSS Department

I.K.Gujral Punjab Technical University-Kapurthala

Celebration of International Yoga Day, 21 June, 2016

Date	21st June 2016
Total No. of Units participated	17
Special Lecture on Yoga	18
Total No. of Participants	1921

Dear Sir,

Marking its presence in this historic event, NSS Department of I.K. Gujral Punjab technical University has celebrated the first International yoga day on 21 June at its main campus and affiliated colleges of P.T.U.

The details of this celebration as below: -

1.Main Campus, Kapurthala-Under the guidance of Registrar Dr. Amanpreet Singh, NSS department has celebrated this historic event at its main campus. On this occasion, Dr. Satish Sharma, winner of Vikas Ratna Award, Rashtriya Swash Award has remained the chief Guest. Under his guidance, University employee were made practiced various types of asana and pranayama also. After that he has told about the importance of yoga for healthy and peaceful life. He further advised the participants to regularly practice yoga for at least twenty minutes a day. after program, healthy and organic breakfast also served to all participants.

Dean,
Student Welfare
I.K. Gujral Punjab Technical University
Jalandhar

INTERNATIONAL YOGA DAY

Hectic life schedule of present day does not allow a normal person to take care of his health adequately which leads to unwanted physical and psychological issues. Yoga has proved that even if practiced for small durations of time it can lead to many health benefits. To promote Yoga in the masses NSS units of colleges affiliated with the university on International Yoga day i.e. 21st June, organized Yoga camps in their premises as well as in the neighborhood with duration ranging from 01 day to 08 day camps.

Participants in Yoga Camp

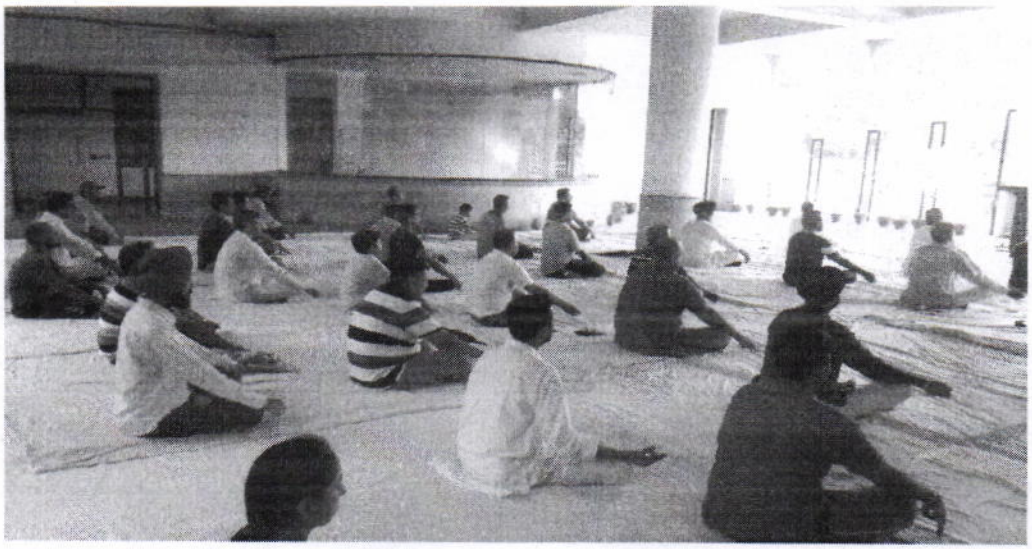



Dean,
Student Welfare
I.K. Gujral Punjab Technical University
Jalandhar

TREE PLANTATION DRIVE (VAN MAHOTSAV)

To keep harmony in different elements of nature tree plantation has become an integral part of every well-meaning citizen's life. Punjab's culture has been associated with Tree Plantation for long and tradition demanded that this year too, an integrated effort should be made to plant as many trees as possible. NSS units were asked to rally citizens of their neighbourhood for this effort along with the forest department officials of their area.

Dates	From July To September 2016
Total No. of Drive organised	25
Total No. of Participants	3640
No. of Saplings Planted	8200



Tree Plantation by Chief Guest

Dean,
Student Welfare
I.K. Gujral Punjab Technical University
Jalandhar

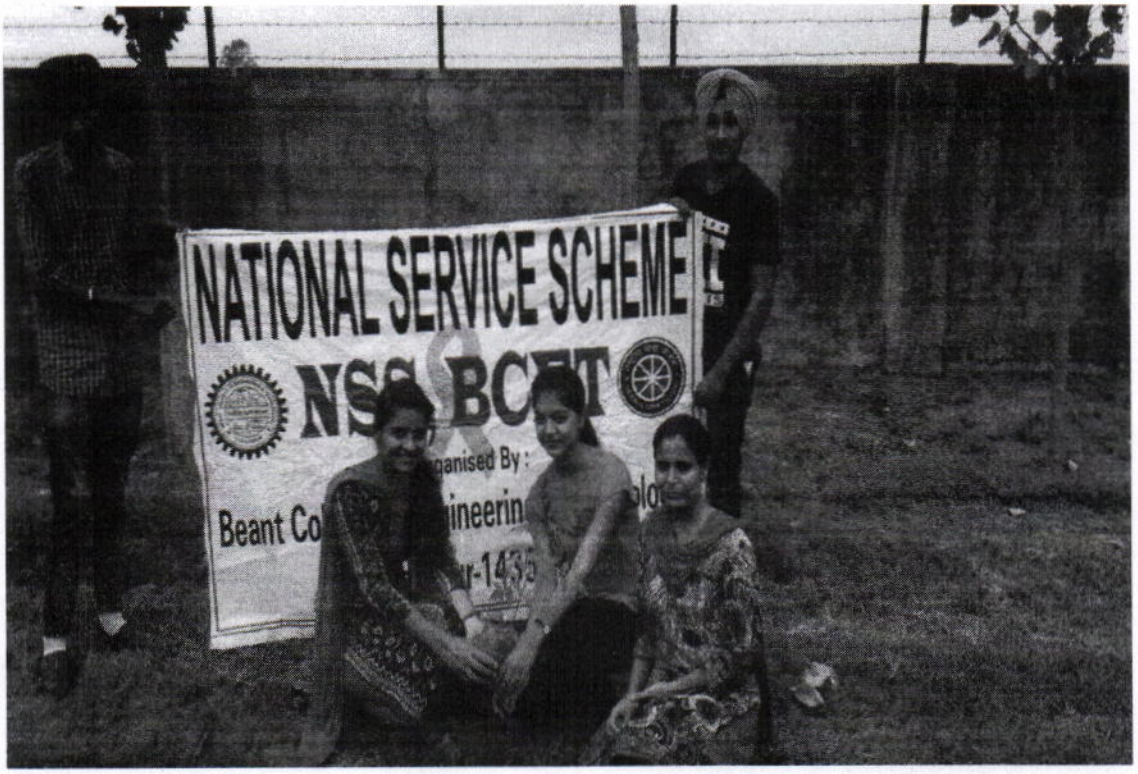

On the last day of the drive our NSS volunteers cleaned the open/vacant spaces of the village. After cleaning them they started a planation drive there. Apart from these places our volunteers planted the trees in the village school, Public Heath Centre and the park of the local Gurudwara. During this drive they have planted around 250 saplings. All the plants were not planted by volunteers only, rather they gave some of the saplings to the villagers and inspired them to plant the trees and to take care of these saplings even after the drive also.

Dean,
Student Welfare
I.K. Gujral Punjab Technical University
Jalandhar

YOUTH LEADERSHIP TRAINING CAMP 2016

To fine tune the personality of NSS volunteers, a Youth Leadership Training Camp (YLTC-2016) was organized for selected volunteers and Program Officers at Regional Mountaineering Centre, Macleodganj w.e.f. 29th July to 08th August 2016. Capt. Subhash Chand, Regional Director, RC Chandigarh and Prof. (Dr.) Yogenderpal Verma, Pro Vice-Chancellor, Central University of Himachal Pradesh, inaugurated the YLTC-2016. Prof. (Dr.) Yogenderpal Verma delivered the inaugural lecture followed by a very informational lecture by Capt. Subhash Chand. In the following days volunteers were taken on an exhilarating journey of field trips, motivational lectures by renowned experts from different fields, self-exploratory programs, participation in cultural activities, motivational movies and a plethora of other personality developing activities.

Dates	From 29/07/16 To 08/08/16
Venue	Regional Mountaineering Centre, Macleodganj, Himachal Pradesh
No. of Students participated	104
No. of Teachers & Officials	10



Flag Ceremony by Capt. Subhash Thakur

Dean
Student Welfare
I.K. Gujral Punjab Technical University
Jalandhar



Participant going for adventures



Lecture delieved by Capt. Subhash Thakur

Dean,
Student Welfare
I.K. Gujral Punjab Technical University
Jalandhar



Participants during advanture



Participants during activities

Dean
Student Welfare
I.K. Gujral Punjab Technical University
Jalandhar

Anex-5



A One Day Organ Donation Awareness Workshop was organized on 21-09-2016 at the IKGPTU Main Campus. The workshop was inaugurated by the Registrar, IKGPTU. In this workshop, Dr. Saryu Madan & Dr. Rakesh Koushal from Health Department were the key speakers. In this even, a pledge card was filled & signed by the students & faculty of IKGPTU.

Dean,
Student Welfare
I.K. Gujral Punjab Technical University
Jalandhar

VITTIYA SAKSHARTA ABHIYAN (VISAKA CAMPAIGN)

Under the direction of Board of Governors of IKGPTU, a team of dedicated officers led by university Registrar and Director Student Welfare completed the gigantic task cut out for it by the BoG of conducting simultaneous workshops in as many colleges as possible within the stipulated time of a fortnight. With an aim of reaching out to all students of the university, the team conducted one orientation workshop for core team, NSS program officers of affiliated colleges and other stake holders in university campus; 04 state level workshops for NSS students at Amritsar, Jalandhar, Ludhiana, Rail Majra (Ropar) and 61 college level workshops for students of affiliated colleges in 11 districts of the state (colleges in which NSS units are not present were associated with nearby colleges where NSS units are present). Aided in this initiative of the university were a team of Bank officers from different banks who initiated the students and other attendees into the world of digital banking and answered all the queries posed to them. Feedback collected from NSS program officers of affiliated colleges has indicated a high level of satisfaction from all stakeholders.

University Level Workshop	01, IKGPTU Main Seminar hall
State Level Workshops	1. KCET Amritsar, 2. RIM Railmajra, 3. GGNIMT Ludhiana, 4. DAVIET, Jalandhar
Units Level Workshops	65
No. of Participants	10,200
Monitoring Body	MHRD, Govt of India



Dignities on dais

Dean,
Student Welfare
I.K. Gujral Punjab Technical University
Jalandhar



Lecture by Chief Guest



During the Lecture by Chief Guest

Dean,
Student Welfare
I.K. Gujral Punjab Technical University
Jalandhar

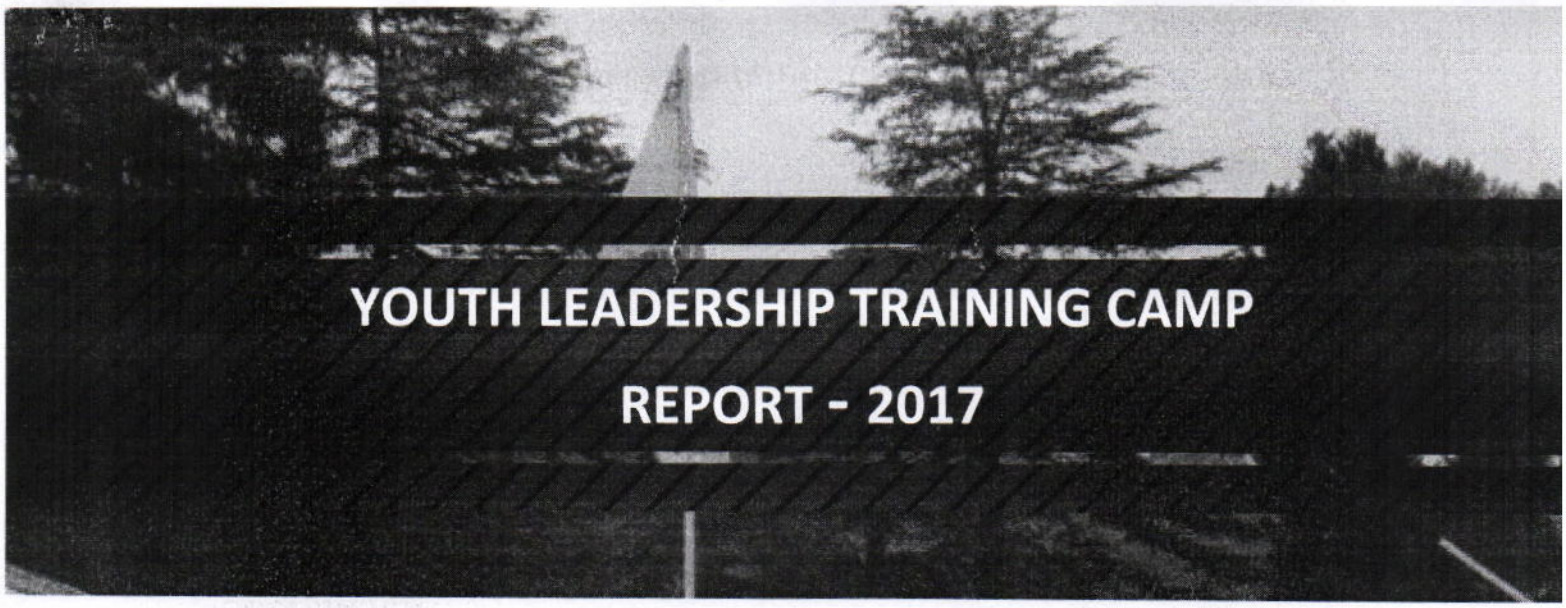

YOUTH LEADERSHIP TRAINING CAMP

REPORT - 2017

Organized at

Regional Mountaineering Centre

Mcleodganj, Dharamshala (H.P)

From 15th to 24th Of July 2017



Student Welfare
I.K. Gujral Punjab Technical University
Jalandhar



Objectives

Department Of NSS

I. K. Guiral Punjab Technical University

Message from Camp Incharge

Day Wise Report

Contents

Conclusion of Camp Journey

Student Welfare
I.K. Gujral Punjab Technical Universi
Jalandh

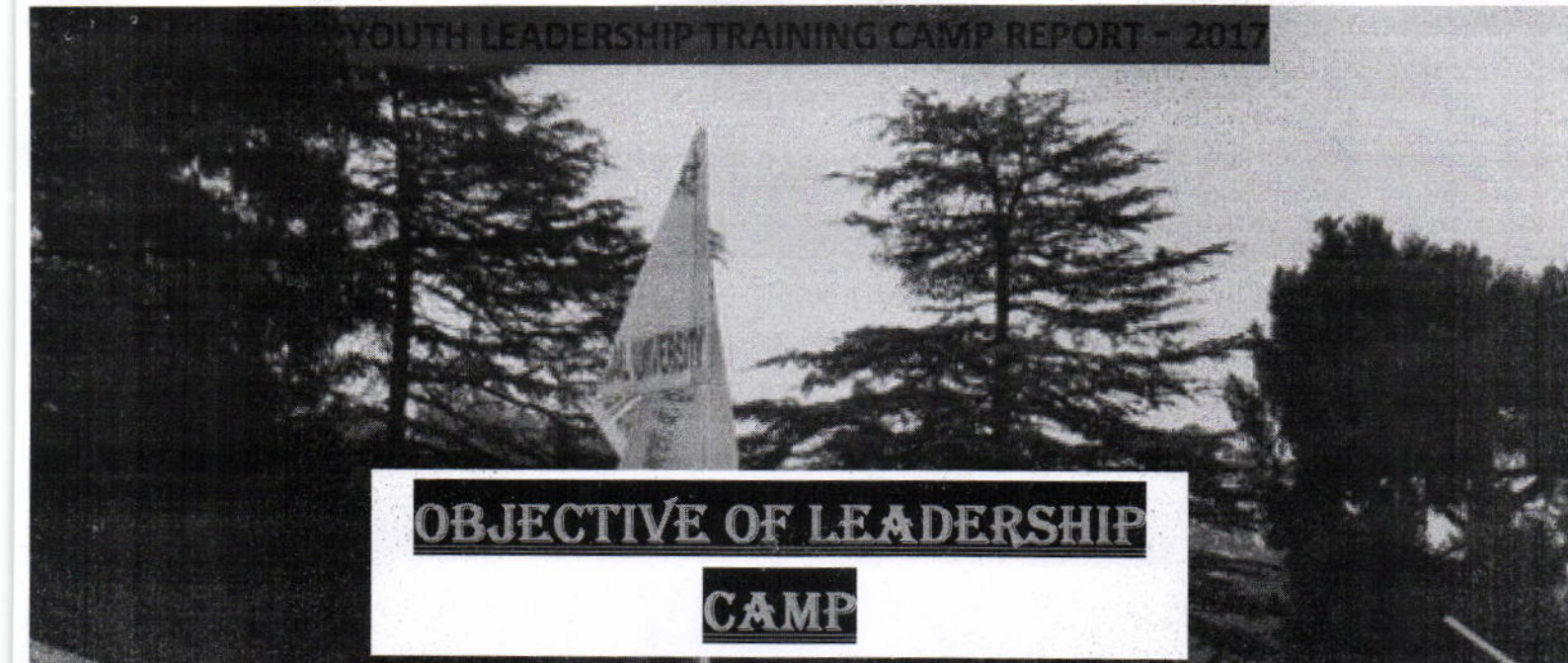

OBJECTIVE OF LEADERSHIP CAMP

"Youth development is a process that prepares a young person to meet the challenges of adolescence and adulthood and achieve student potential"

Youth leadership development is promoted through activities and experiences that help youth develop social, ethical, emotional, physical, and cognitive competencies so in this concern A Youth Leadership Training Camp is being organized by Department of NSS of IKG Punjab Technical University from 15th to 24th of July 2017 at Regional Mountaineering Centre Mcleodganj, Dharmshala, HimachalPradesh. In this tracking training camp 92 position holder Volunteers of NSS from 14 various colleges of Punjab will have been participated. Students from various fields have gathered under a common roof to give their contribution towards society and nature and showcase their leadership qualities. All the participants and the counsellors reached the Centre one day prior i.e.14thJuly. The actual camp proceeding started 15th July

Venue

Regional Mountaineering Centre Mcleodganj, Dharmshala, Himachal Pradesh working in the region since 1995 & fully expertise in the field, they operate treks with well qualified experienced registered professionals with all the trek stuff required, we also provide boarding & lodging to our clients in the region during the trekking schedule and other events.

REGIONAL MOUNTAINEERING CENTRE DHARAMSALA

Student Welfare
I.K. Gujral Punjab Technical University
Jalandhar

MESSAGE FROM CAMP INCHARGE

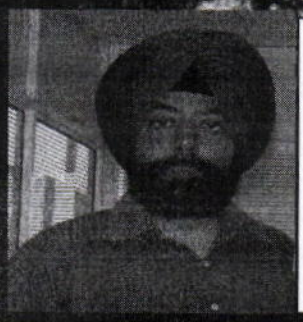

Its gives me immense pleasure to share the experience turned away from seemingly impossible challengesthat have learned a great things in the camp from 15th to 24th of July 2017. Introduced motivates and inspires people to engage with that vision of the future to make the Leaders to our92 Volunteer's from various Colleges of Punjab with the 11 responsible team members from different Institutions of Punjab.

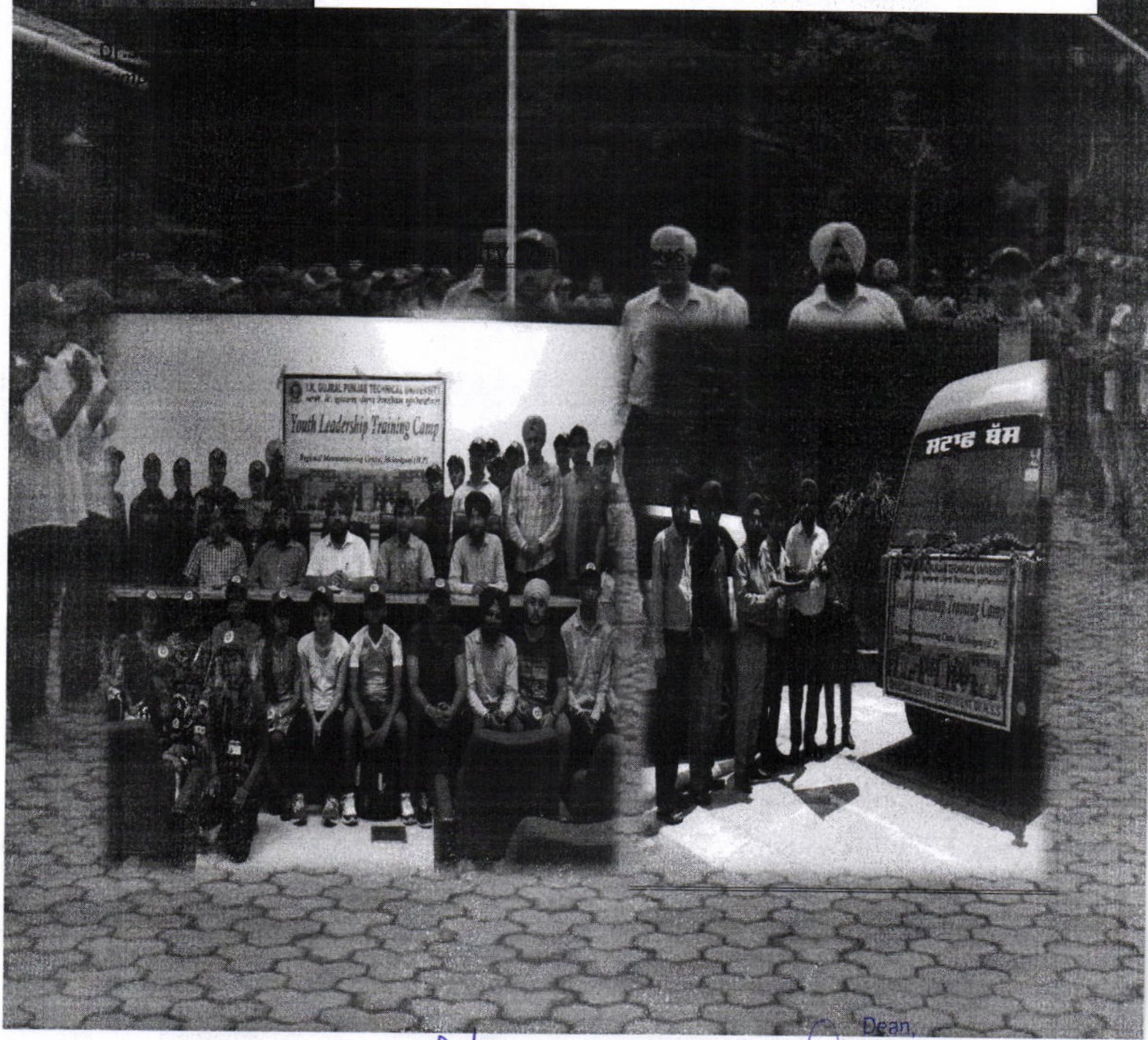

Dean,
Student Welfare
I.K. Gujral Punjab Technical University
Jalandhar

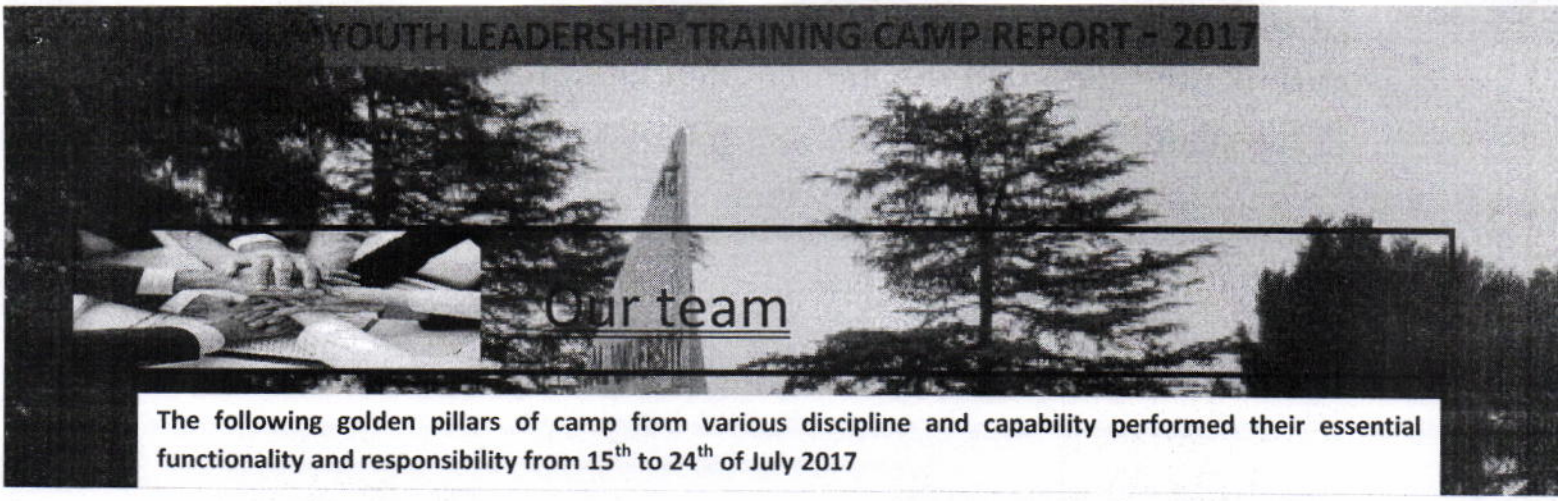

The following golden pillars of camp from various discipline and capability performed their essential functionality and responsibility from 15th to 24th of July 2017

Dr.Sakhwinder Singh Randhawa

Camp In charge(Assistant Director Sports & Programme Coordinator NSS. IKGPTU, Kapurthla)

Mr.Sanjeev Sharma

Camp coordinator (Youth Officer, Department of N.S.S. IKGPTU, Kapurthla)

r.Rasneet Kaur

Camp commandant(AP CSE Deptt.Shaheed Udham Singh College Of Engg.& Technology, Tangori)

Mr.Malkit Singh

Camp Adviser(Senior Assistant, IKGPTU Campus, Mohali)

r.Tarun Mahajan

Camp Counsellor(AP ME Deptt.Beant College of Engg. & Tech, Gurdaspur)

Mr.Ajay Kumar

Camp Counsellor(Department of N.S.S. IKGPTU Campus Batala)

Mrs.Kulvir Kaur

Camp Counsellor (AP Dept. of CSE Dept., Baba Shrichand College of Management,Nurpura)

Mrs. Avninder Kaur

Camp Counsellor (APDept. Of Management,Baba Shrichand College of Management, Nurpura)

Mrs. Rajwinder Kaur

Camp Counsellor(PHD Scholar Deptt. Of Punjabi, IKGPTU Main Campus)

Mr.Gurpreet Singh

amp Counsellor (Sports Officer, Gulzar Group of Institutions, Khannna)

Mrs. Harpreet Kaur

Camp Counsellor (PHD Scholar Deptt. Of Punjabi, IKGPTU Main Campus)

Mrs.Harvir Kaur

CampCounsellor (AP Deptt of CSE Deptt, Baba Shrichand College of Management , Nurpura)

All Volunteers were devided into 9 Groups on the theme Sikh missal & Tribes of India-

Bhagolia 2 Singhpuria 3 Chakma 4 Ramgharia 5 Dhalewalia 6 Bhangi7 Nagas

Dean,
Student Welfare
I.K. Gujral Punjab Technical University
Jalandhar

DAY 1 (13 July 2017)

Learning through practical work to serve the society is NSS: Capt. Subhash Chand

As per the rules and regulations framed, the wake up whistle at 5:00 a.m. After the regular tea, all the volunteers gathered at the base for the P.T exercises. All the registration work and formation of groups was done foe efficient working. After that everybody took breakfast. After having breakfast, everyone was told to assembly at the assembly ground at 9:00 am. At that time, prayer was done. After prayer groups were made & suitable names were decided. At 11:00 am, all the student were assembled for the induration. Captain Subashchandra (in charge NSS-Punjab, Haryana, himachal) was the chief guest of the opening ceremony of camp flag hosting was done by the chief gust. Lunch was done at 1:00 pm. After lunch, one motivational movie was seen. Evening tea was taken at 3:45. After that exercise session was done and the head of the exercise session was done and Dinner was done at 8:00 pm. Camp fire was organized at 9:00 pm. Most of the student prepared &participated there after camp fire, everyone went for at 10:00 pm



On the occasion of the youth Leadership training camp a flag hoisting ceremony will be held on Inauguration day, in the camp premises. The event will commence with the unfurling of the University Flag byCapt.Subhash Chand alongwithMr. Sanjeev Sharma, Dr.S.S. Randhawa, Er.TarunMahajan, Director Regional Mountaineering Centre Mcleodganj, HP.



Dean,
Student Welfare
I.K. Gujral Punjab Technical University
Jalandhar

YOUTH LEADERSHIP TRAINING CAMP REPORT - 2017

REPORT DAY 2 (16 July 2017)

On the second day of camp we all wake up at 5:00 am. After taking bath we all gathered for tea and then we go for exercise. We went for warm up exercise. Mr. Arvind who's instruct us different guides.

After that we all come back and after get ready we all gathered for the breakfast at 8:00 am. After having breakfast we all gathered for morning assembly. Miss Rasheet announced the duties for all the group. All group prepare their works. Mrs Randhawa announced some additional duties & our group duty was to clean the hostel corner. After 11:30 am the G.D event started. The topic is "demonetization" and every volunteer of all group perform very well. After completing the G.D we gathered for lunch at 1:00 pm.

In the evening session, the teacher announced the results of G.D and in this G.D ranking got the first position. After that we gathered for tea. Then all gathered for running all the volunteer completed 3 round of running outside the Camus.

Then we went for tracking at Fourth lake. The path of the lake was very long and narrow. Which was passed from forest area & come back at campus. Then we ready for dinner.

At 9:00 pm the "camp fire "program started. The theme of day is bolivian in that event every member of group participated. We all enjoy the beautiful moment. After all volunteer go to bed forsleeping.





Dean,
Student Welfare
I.K. Gujral Punjab Technical University
Jalandhar

YOUTH LEADERSHIP TRAINING CAMP REPORT - 2017

REPORT DAY 2 (17 July 2017)

The day again started with excitement of enthusiasm. Everyone walk up with the white dress for worming exercise at 5:45 am. After the breakfast was served at 8:00 am. After all volunteers gathered up and headed for bhagsunag fall at 9"00 am. Everyone are had a great time at the fall, every volunteer took a great memory back with them. On way back we also visit "dalailamba temple". The religious place allowed every volunteer to read their punier peace. We get back to the camp site great 2:30 pm. everyonedone their lunch by 3:00 pm &again ready up at 4:00pm for evening exercise. Mr.Ajay Kumar also gave a lesion on mortal art. After we evening exercise we take dinner at 8:00 pm. At camp fire event began at 9:00 pm. The topic is "poetry and kawali". Every group participated with enthusiasm. The evenyfiulrled around 10:00 pm and everyone are back to their room to get ready for sleep.



Dean,
Student Welfare
I.K. Gujral Punjab Technical University
Jalandhar

YOUTH LEADERSHIP TRAINING CAMP REPORT - 2017

REPORT DAY 4 (18 July 2017)

Today is 18 July, it was very wonderful day as usewell.We all awakeat sharp 5:00am.then we went to the morning walk from camp to dharmkot at 6:00 to 7:00am.Afterward we did exercise and marital arts till 7:30am.Afre take a while we took breakfast at 8:00am we eat all paratha. It is very delicious after the breakfast we attended a lecture by Dr. Roshanlal.It is very beneficial for every students. They were listening very carefully it was compieted at 10:30 am.afterward we did group discussion we did extempore among students. It was finished at 12:30 nm then we took lunch and after that we went for playing games and then we did meditation we felt very relax able reduce our fatigueness,it was complete at 5:30pm afterward we did practice for fire camp till 7:30 pm at 8:00pm. We went for dinner for camp fire at 9:00pm it was finished at 10:30 pm.After it every student went to the hostel. It was our memorable day.



Dean,
Student Welfare
I.K. Gujral Punjab Technical University
Jalandhar

YOUTH LEADERSHIP TRAINING CAMP REPORT - 2017

REPORT -DAY 5 (19 July 2017)

Good morning we are waking up at 5:00 am and get ready for assemblies following at 6:00 am.We all reported at there and sir announced for the morning walk till to the dharmkot 3 rounds. After that all assembled in the courtyard for the morning assembly prayer. After the morning prayer sir announced for the outing from the camp to the church, which is held down to the dharmkot road, We all are going at 9:30 am and then we enjoy a lots of memories in the church, we assembled a lots then coming back at 10:00 pm. After that we gathered for lunch and again assembled in the venue for the section of the day at 2:"30 p.m. first section Mr. Gurmeet Singh the perform of music in the kangra university, gives we lots of knowledge about the music and kinds of music. We all are get busy in the practice of camp fire from 5:00pm to 7:00 pm then we went for the dinner at 8:00pm then camp fire is started at 9:00 pm and well performed in the camp fire .then theme of the act is skit based upon drugs. Finally we all sleeped at 11:30 pm.



Dean,
Student Welfare
I.K. Gujral Punjab Technical University
Jalandhar

YOUTH LEADERSHIP TRAINING CAMP REPORT - 2017

REPORT DAY 6 (20 July 2017)

Today is our sixth day in camp. All the volunteers are very excited. Because today we all were going truindtracking. It was great experience. All the volunteers enjoy the trackking. It was difficult path. But with the guidelines of instructors. Truind at high altitude 2130km. when we reached at truind, then rain starts heavily. Today my group duty was mess duty. In the morning we prepared the lunch box for the volunteers. At 2:00 pm we turn back to the camp. We came back at camp near about 4pm. When we reached at the centre then our tea break started, after that our rest time started. At 8:00 pm dinner time started and our team members prepared for serving the dinner. After that, we compete our mess duty carefully and enjoyfully After that camp fire started at 9:00 pm and all the students performed very well and shagun prepared a poem in our team. At 10:00 pm we are free after that we goes to room for sleeping.



Dean,
Student Welfare
I.K. Gujral Punjab Technical University
Jalandhar

YOUTH LEADERSHIP TRAINING CAMP REPORT - 2017

REPORT DAY 7 (21 July 2017)

walk from camp to dharmkot

for speech group wise on topic "beti bachao beti padhao session Mr. Sanjeev Sharma took our meditation session that DR. Manpreet Arora gave us motivation lecture

for cleaning our hostel Theme of camp fire was cultural dance.



Dean,
Student Welfare
I.K. Gujral Punjab Technical University
Jalandhar

YOUTH LEADERSHIP TRAINING CAMP REPORT - 2017

REPORT DAY 8(22 July 2017)

On the 22 July, we started our morning as per same schedule. As per instruction we all gathered for morning walk and exercise. Today we completed three round of running to dharmkot and after that we also do some Marchalat Practice by Mr. Ajay sir instruction. After exercise we went for breakfast at 8:00am. At 9:00am all students gathered for morning assembly and group leader has announced the duties of each group. After assembly, we did group discussion we did extremer among students and discussionall the views of each group member. It was finished at 1:00pm.After that, lunch break started .After completed lunch, wegathered for going to market at 2:30pm.After that we visit to the market. As a week had passed by so everyone was bounded to more people so the couple of hours at the market were enjoyed. We got back at 6:30pm. At 8:00pm we went for dinner. At 9:30 camp fire started .Today, theme of the camp fire "Mono Acting", "one act play". We really enjoy this camp fire. It was finished at 10:45pm.After it every students went to the hostel. It was our memorable day.



Dean,
Student Welfare
I.K. Gujral Punjab Technical University
Jalandhar

YOUTH LEADERSHIP TRAINING CAMP REPORT - 2017

REPORT DAY 9(23 July 2017)



Dean,
Student Welfare
I.K. Gujral Punjab Technical University
Jalandhar

The ... of ... journey

How do they determine the stage of their team's development so as to most properly use the Leading EDGE™ to guide their progress? How do they resolve conflict and communicate effectively? These are the skills that are taught in the youth leadership training camp. The youths are encouraged to practice their new skills after their training. Reminders of what they were taught are well captured in the memory.



Dean,
Student Welfare
I.K. Gujral Punjab Technical University
Jalandhar

YOUTH LEADERSHIP TRAINING CAMP REPORT - 2017

- To provide education and experiences that help students frame and develop their leadership philosophies.
- To acquaint students with issues, needs, resources and other factors that influence our community's future.
- To provide insights into the workings of local business, education, government, non-profit and other entities.
- To inspire students to become ambassadors of community leadership among their peers.
- To create a strong and diverse base of future leaders for the community.

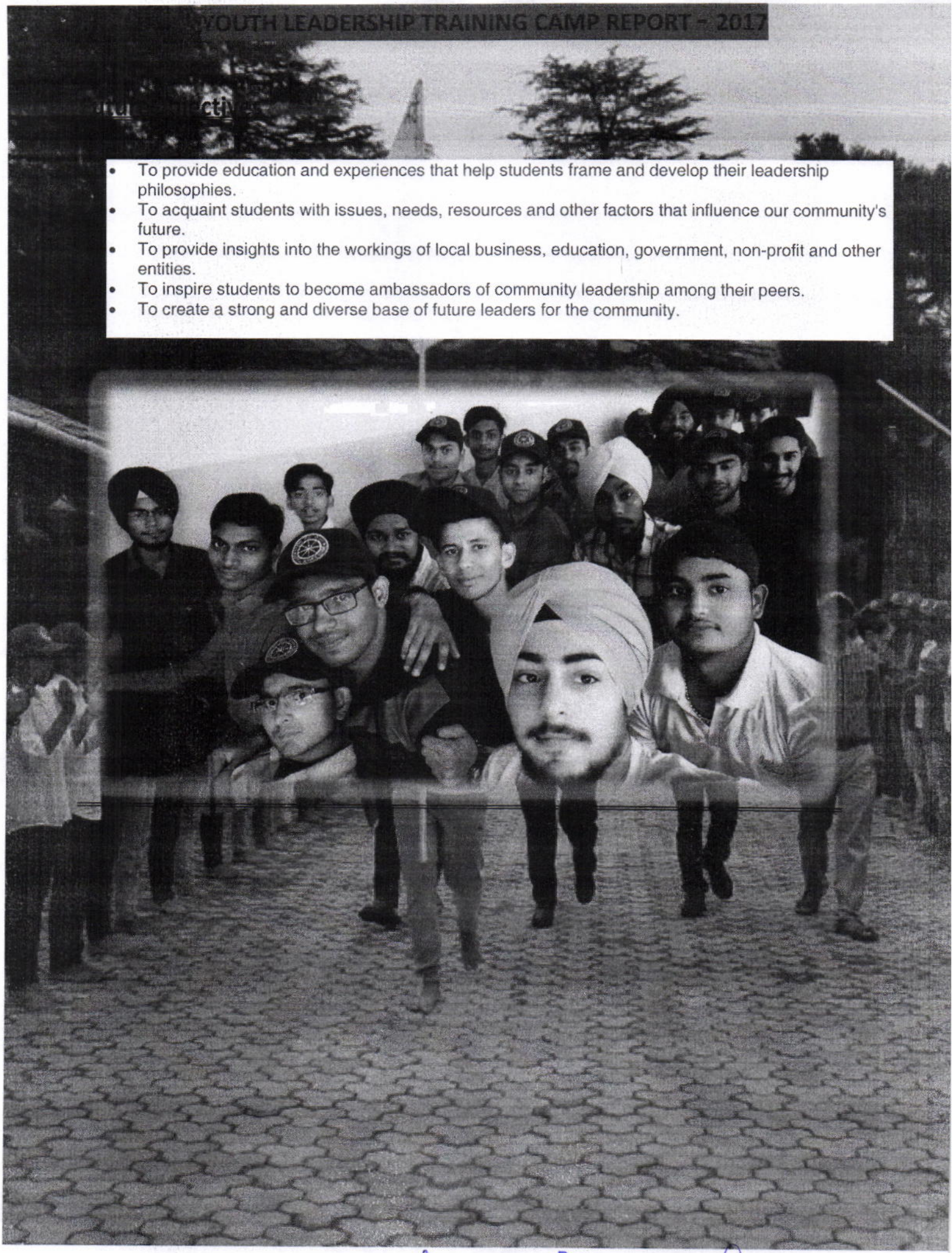

Dean,
Student Welfare
I.K. Gujral Punjab Technical University
Jalandhar

ONE DAY NSS CAMP

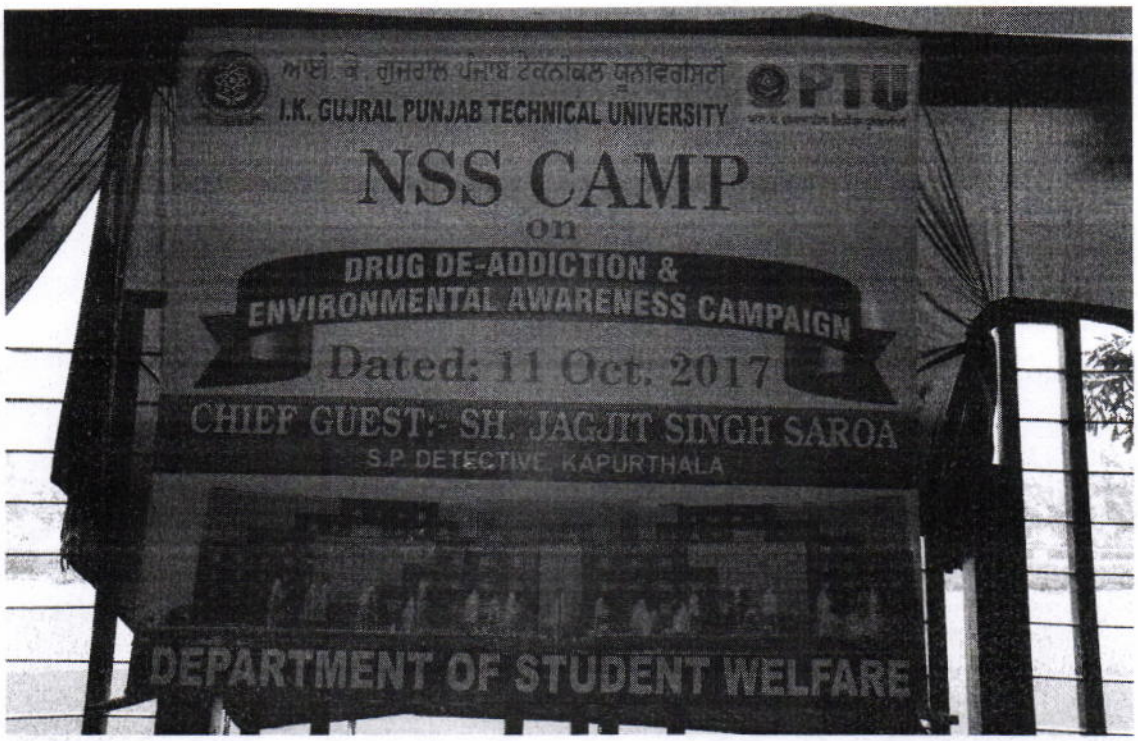



Tree Plantation by SP, Vigilance

Dean
Student Welfare
I.K. Gujral Punjab Technical University
Jalandhar



Participants from Affiliated Colleges of IKGPTU

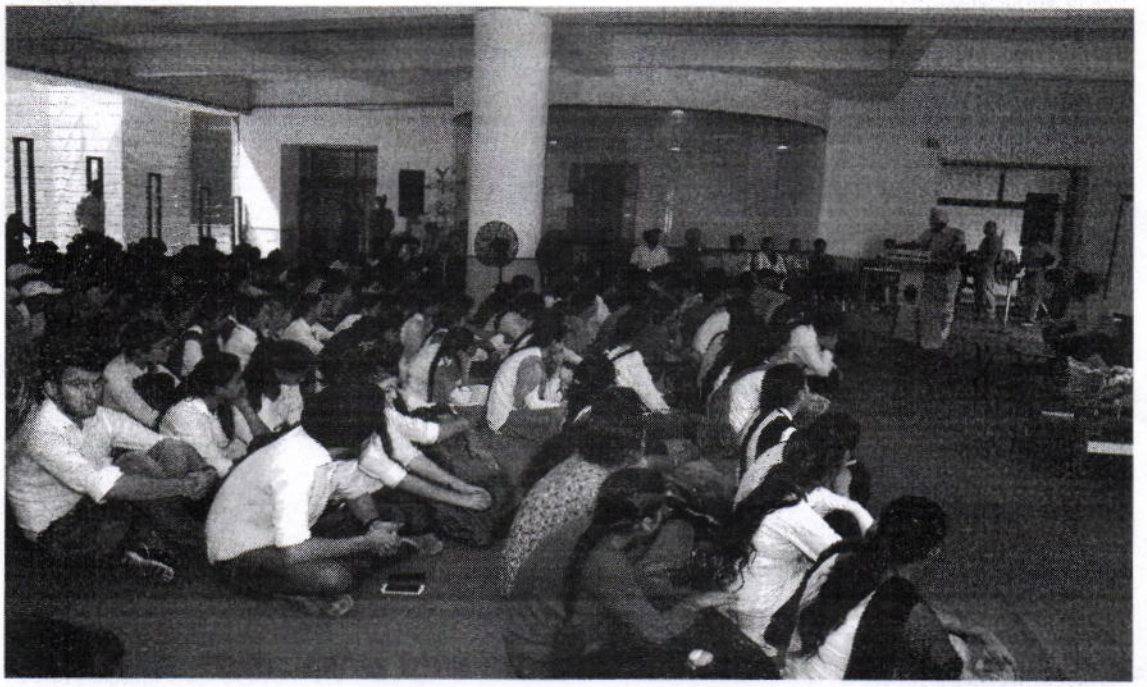

Lecture delivered by SP, Vigilance

Dean,
Student Welfare
I.K. Gujral Punjab Technical University
Jalandhar

Annx – 9

Report on World Environment Day

To mark the occasion of World Environment day, NSS and Department of Chemical sciences have jointly organised an awareness lecture and awareness drive in nearby village **Dhapaion 6th of June 2018** . It was based on the theme "Beat the Plastic". The main goal of this programme was to aware the NSS Volunteer, students, faculty Members and Villagers about the effects of plastic use. After awareness lecture, NSS Volunteer spread the message of "Beat The Plastics" among villagers in a door-to-door campaign and collected the plastic waste.

In this Programme more than 180 NSS volunteers along with faculty members have participated. Registrar Dr S. S. Walia, Joint Registrar Dr R. P. S. Bedi graced the occasion as speaker. All prominent residents of Village Dhapai were also participated with great spirit.

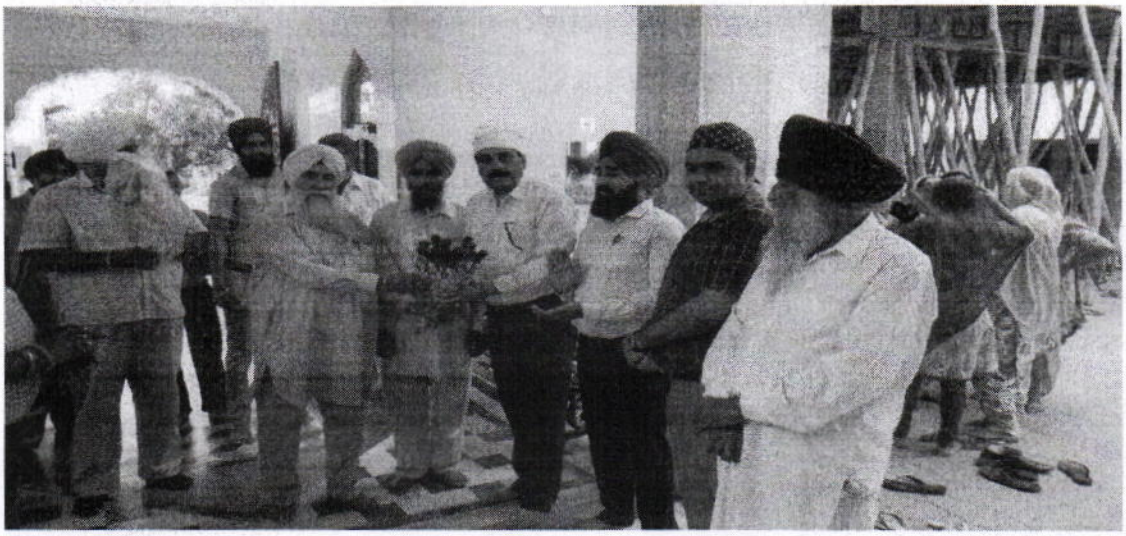

Surpanch welcoming the IKGPTU officials



IKGPTU Voluntiers in action

Dean
Student Welfare
I.K. Gujral Punjab Technical University
Jalandhar

Anex – 10

Youth Leadership Training Camp 2018- Youth leadership development is promoted through activities and experiences that help youth to get social, ethical, emotional, physical and cognitive competencies. In this concern A Youth Leadership Training Camp is being organized by Department of NSS from 09th to 16th of July 2018 at Regional Mountaineering Centre Mcleodganj, Dharmshala, (Himachal Pradesh). In this training camp 100 Volunteers of NSS from different affiliated colleges of the university have been participated. Students from various fields have gathered under a common roof to give their contribution towards society and show their leadership qualities. Hon'ble Vice Chancellor Prof Dr. Ajay K. Sharma has spare full day time to spent with NSS Volunteers of this Camp.

NSS Adventure camp - In response to call given by Director Youth Services, Punjab, 04 students (02 Boys & 02 girls) from different affiliated colleges with the university participated in National Adventure Camp held at Atal Bihari Vajpaye Institute of Mountaineering and allied sports (Himachal Pradesh) from 12th to 21st September 2018.



Group Photograph of Participants

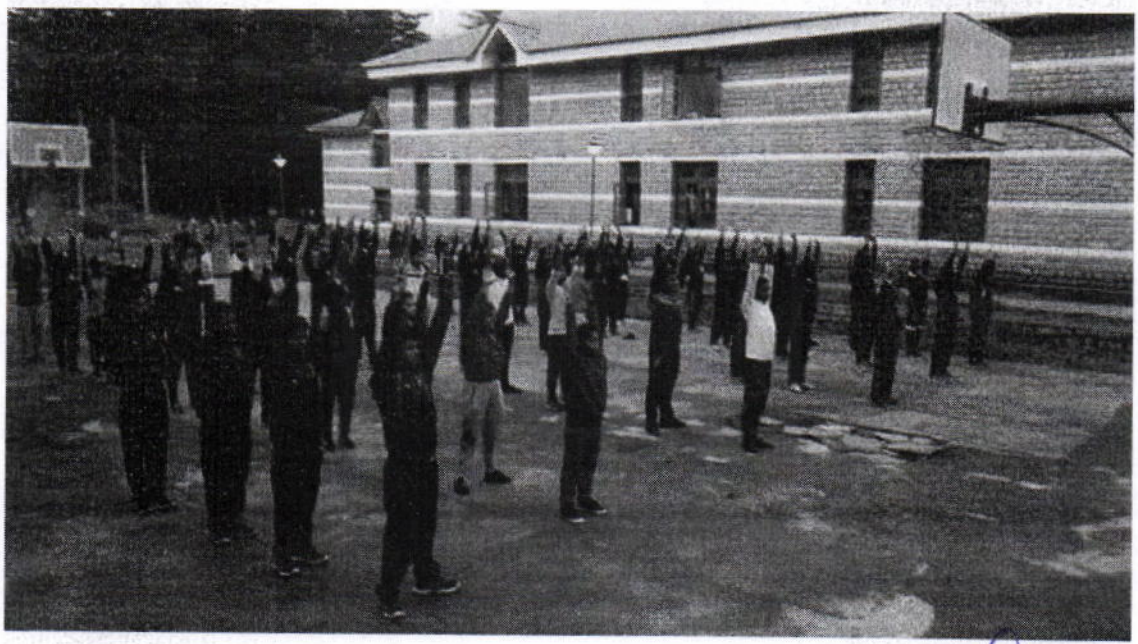

Participant in action

Dean,
Student Welfare
I.K. Gujral Punjab Technical University
Jalandhar

Training program for NSS Program Officers

A Training program for NSS Program Officers of the IKGPTU affiliated colleges was organized on 19-22 October, 2018 at Dalhousie, Himachal Pradesh. In this program 35 program officers participated. Training was imparted to the PO's on how to run NSS program in colleges.



Participants of NSS Training Camp



Group Photograph of Participants

Dean,
Student Welfare
I.K. Gujral Punjab Technical University
Jalandhar

CELEBRATION OF NSS DAY



Lecture by Chief Guest



Dignitaries on Dias

Dean,
Student Welfare
I.K. Gujral Punjab Technical University
Jalandhar

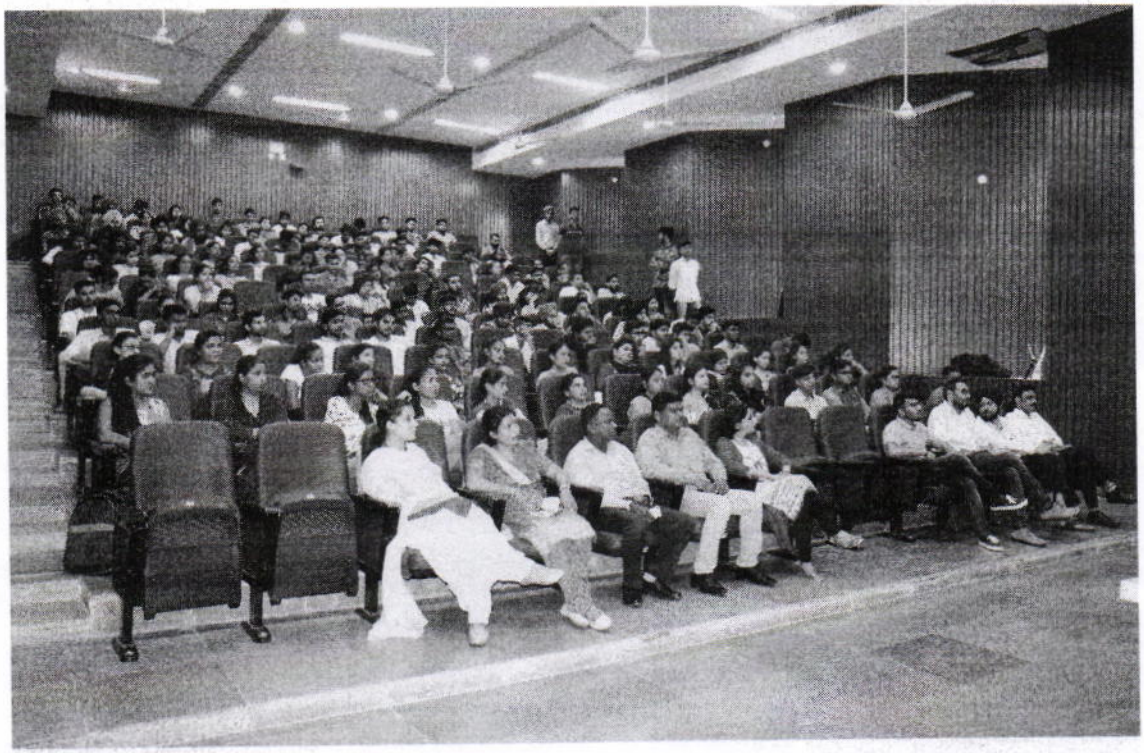

Participants



Group Photographs

Dean
Student Welfare
I.K. Gujral Punjab Technical University
Jalandhar

Annex – 13

Blood Donation Camp –To mark the occasion on National Youth day/week, a Blood donation camp was organized on 17th January 2019 in association with Civil Hospital Kapurthala. This Whole event was dedicated to 550thParkashPurav Year of Sh. Guru Nanak Dev ji. It received overwhelming response by the participation of more than 100 students, staff and the senior officers of the University. A total of 50 units of blood were collected in this camp. Hon'ble Vice Chancellor inaugurated the camp and Registrar Dr. S. S. Walia, Joint Registrar Dr R.P S Bedi were also grace the event.



Blood donation in action



Group photo of organisers and donors

Dean,
Student Welfare
I.K. Gujral Punjab Technical University
Jalandhar

EXPERT TALKS ON DRUG DE ADDICTION AWARENESS AND SHORT PLAY COMPETITION

In Collaboration with Dist Health Department Kapurthala, NSS organised a programme namely **Expert talks on Drug De addiction awareness and short play Competition** on 21st January 2019 at New Seminar Hall Main Campus Kapurthala. Dr.Kuljeet Singh DHO Kapurthala and DR. Gurdev Bhatti Dental surgeon CH Kapurthala were the Key note speakers on this Important issue of society. In this regard a short play competition was also organised wherein 6 teams of University Constituent Campuses have participated. Dr. S. S. Walia Registrar welcomed the Guest and deliver a Motivational speech on this hot issue.

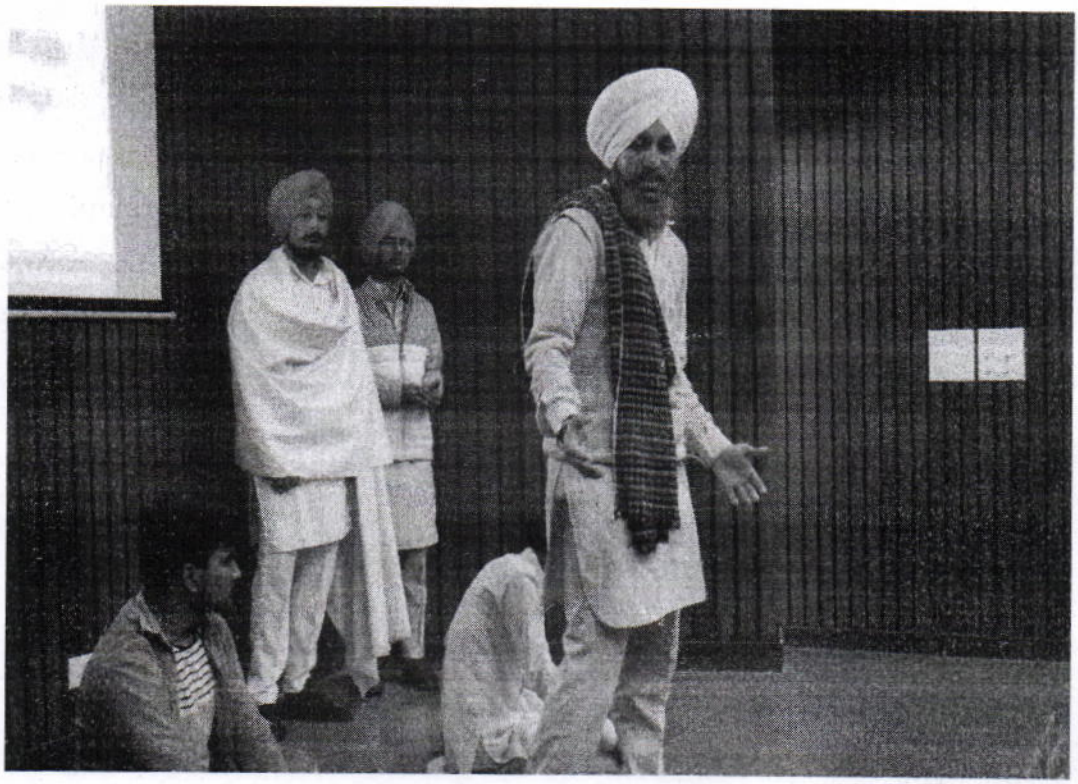

Various participants of the Play

Dean,
Student Welfare
I.K. Gujral Punjab Technical University
Jalandhar

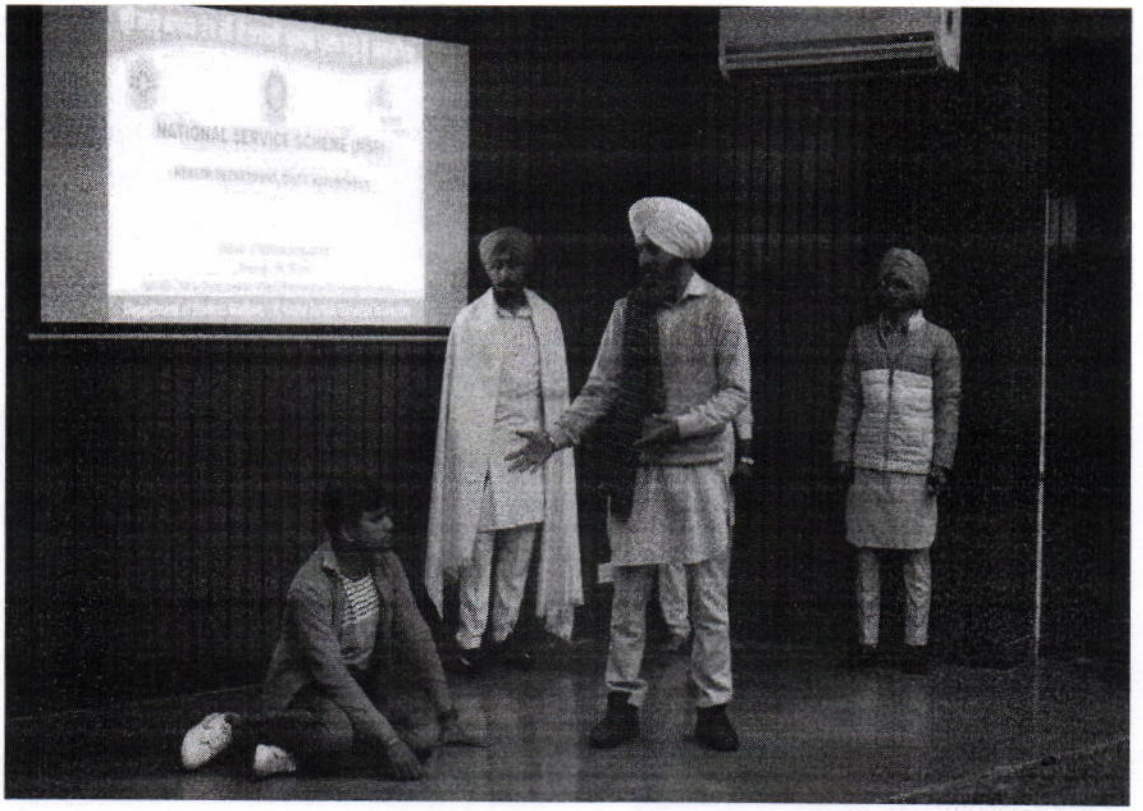

A movement during the play

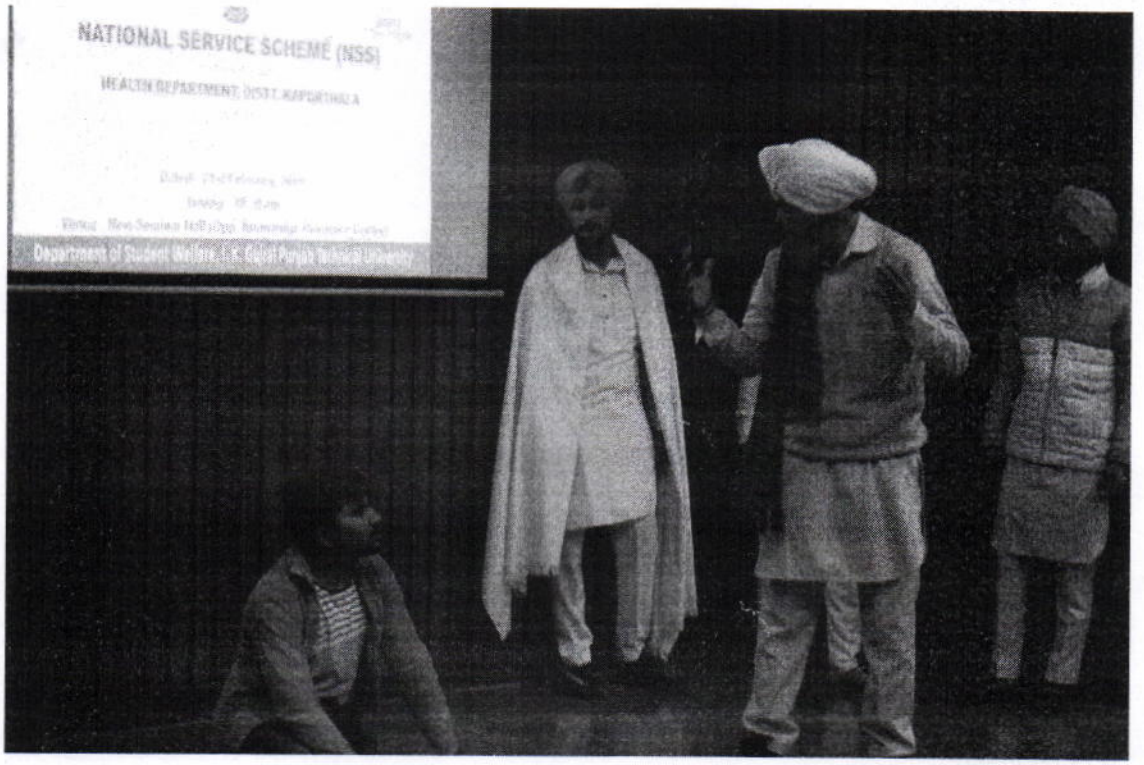

Advice been given during the play

Dean,
Student Welfare
I.K. Gujral Punjab Technical University
Jalandhar



Lecture delivered

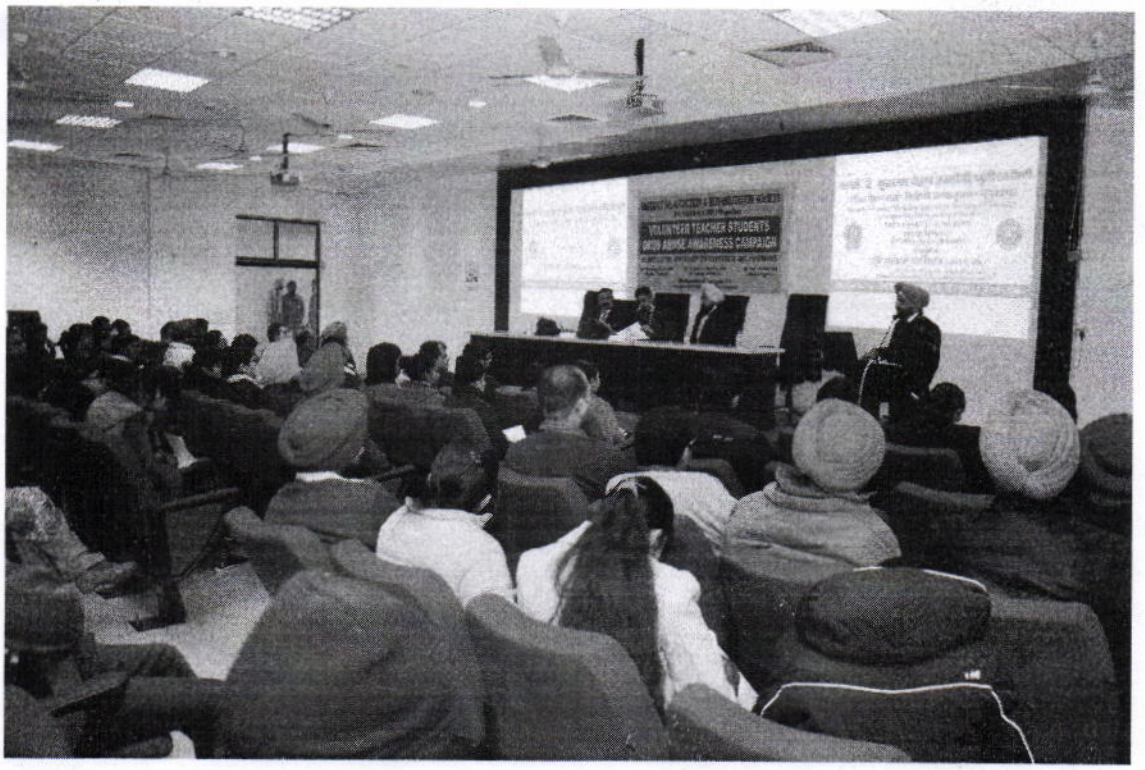

Various dignatories and Audiences

Dean,
Student Welfare
I.K. Gujral Punjab Technical University
Jalandhar



Audience during Lecture



Didinatories on dice

Dean,
Student Welfare
I.K. Gujral Punjab Technical University
Jalandhar



Welcome of the Didinatory



Audience listening to the lecture

Dean,
Student Welfare
I.K. Gujral Punjab Technical University
Jalandhar



Movement during the play

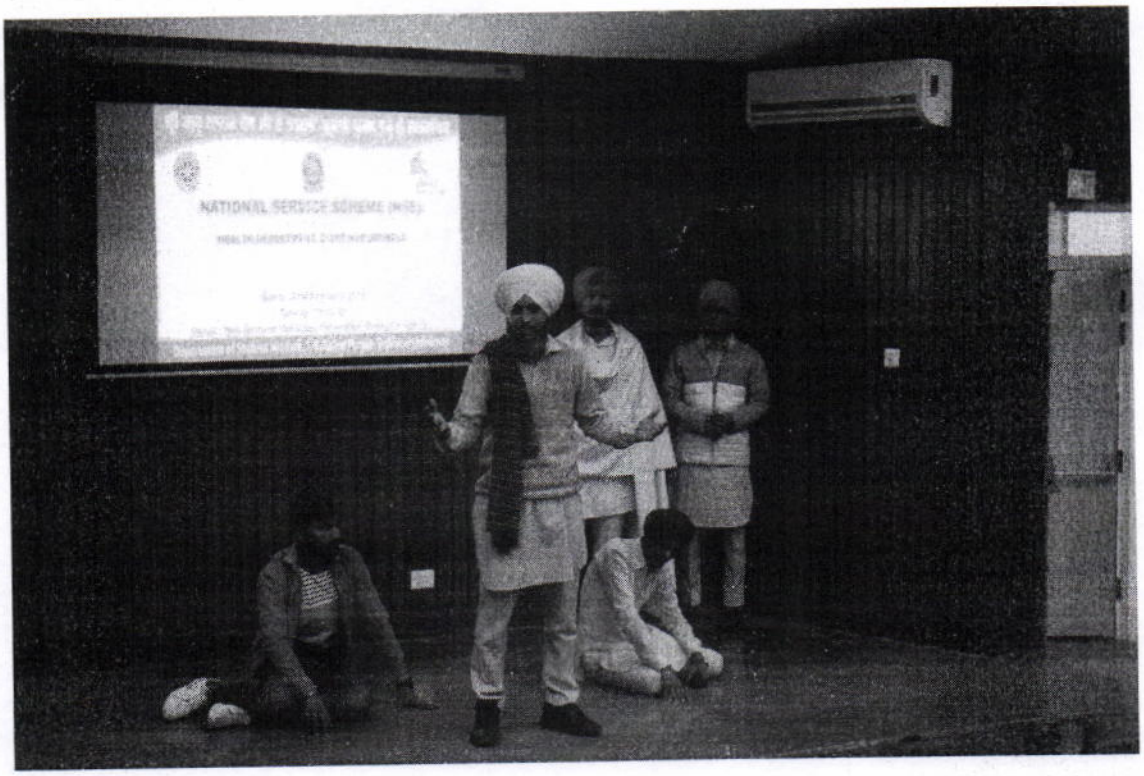

Movement during the play

Dean,
Student Welfare
I.K. Gujral Punjab Technical University
Jalandhar

Annx – 15

7 Days Inter College NSS Camp - The NSS Department of I.K. Gurjral Punjab Technical University has organised 7 Days Inter College NSS Camp from 1st to 7th April 2019 at University Main Campus. In this camp, more than 150 Volunteers from different affiliated colleges, more than 150 volunteers from the main campus, 12 Programme Officers and university faculty members have participated. The whole event was dedicated to the 550th birth anniversary of Guru Nanak Dev Ji. The main objective of this camp was the beautification of the university campus and nearby village area. To achieve the goal volunteers were divided into groups. Different-different duties were assigned to them. During the camp group of volunteers conduct a survey and free medical camp in the village Dhupai. A blood donation camp by NSS volunteers was organised and 75 blood units were donated in this camp.



Welcome to the Chief Guest

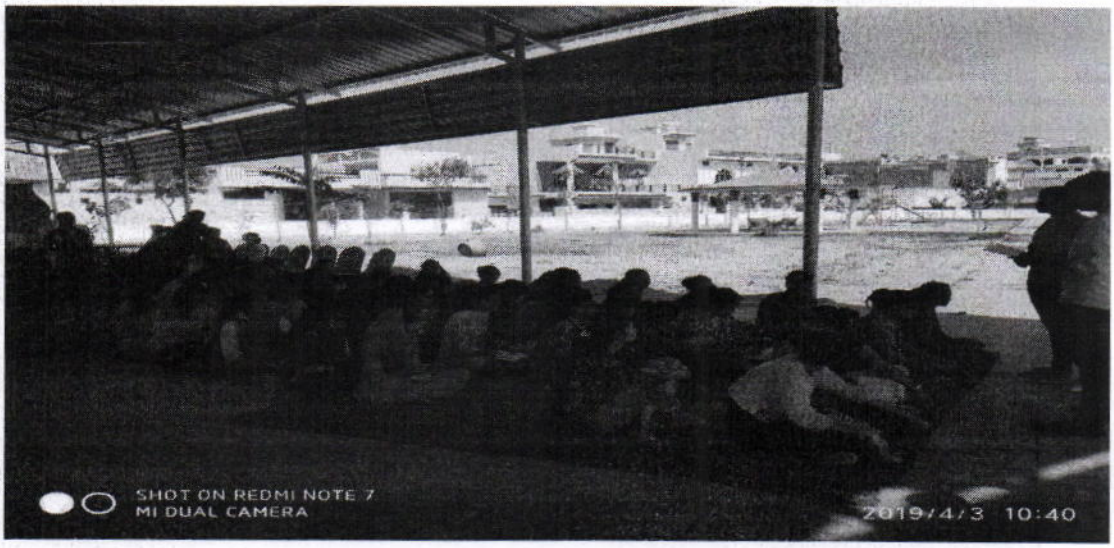

Participants listening to the Lecture

Dean
Student Welfare
I.K. Gujral Punjab Technical University
Jalandhar

YOUTH LEADERSHIP TRAINING CAMP 2019-20

To fine tune the personality of NSS volunteers, a Youth Leadership Training Camp (YLTC-2019-20) was organized for selected volunteers and Program Officers at Atal Bihari Vajpayee Institute of Mountaineering & Allied Sports, Manali w.e.f. 19 to 28 July, 2019 (Boys) 12 to 21 Jul, 2019 (Girls). In the following days volunteers were taken on an exhilarating journey of field trips, motivational lectures by renowned experts from different fields, self-exploratory programs, participation in cultural activities and a plethora of other personality developing activities.

Dates (Boys)	From 19/07/19 To 28/07/19
Dates (Girls)	From 12/07/19 To 21/07/19
Venue	Manali, Himachal Pradesh
No. of Students participated	187
No. of Teachers & Officials	07



Participants from various affiliated institutes with IKGTU

Dean,
Student Welfare
I.K. Gujral Punjab Technical University
Jalandhar



Adventure activities by participants



Adventure activities by participants

Dean,
Student Welfare
I.K. Gujral Punjab Technical University
Jalandhar



Participants getting instructions



Group photograph of participants with organiser and officials

Dean,
Student Welfare
I.K. Gujral Punjab Technical University
Jalandhar

Area – 17

Blood Donation Camp –To mark the occasion on National Youth day/week, a Blood donation camp was organized on 22nd January 2020 in association with Civil Hospital Kapurthala. This Whole event was dedicated to 550thParkashPurav Year of Sh. Guru Nanak Dev ji. A Special talk delivers by Dr. Anish Dua (GNDU,Amritsar) on the topic of "Role of Youth in Nation Building". It received overwhelming response by the participation of more than 100 students, staff and the senior officers of the university. A total of 50 units of blood were collected in this camp. Hon'ble Vice Chancellor inaugurated the camp and Joint Registrar Dr R.P S Bedi were also grace the event.



Welcome to Chief Guest

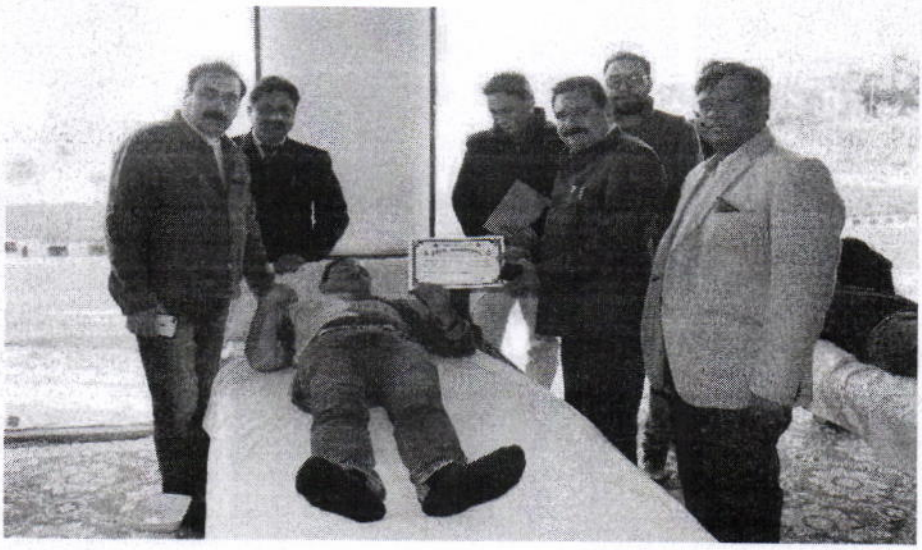

Volunteer donating Blood

Dean,
Student Welfare
I.K. Gujral Punjab Technical University
Jalandhar

Annx – 18

World Wetlands Day: -To mark the occasion of World Wetlands Day, NSS Department of I.K. Gujral Punjab Technical University Organised awareness lecture on 6th of February 2020 at New Seminar Hall Main Campus Kapurthala. "Wetlands and Biodiversity" is the theme for this year's World Wetlands Day celebration, aiming at raising awareness about the importance of wetlands' biodiversity. Dr. R.P.S Bedi (Joint Registrar/ Student Welfare) Dr. Y.S. Brar (Director Main Campus) and DR. Dr. Ranbir Singh (Associate Professor & HOD, Journalism & Mass Communication) were the Key note speakers on this Important issue of society. In this regard a competition was also organised. Students participated in this competition individually and as team. Participants get certificates for this.

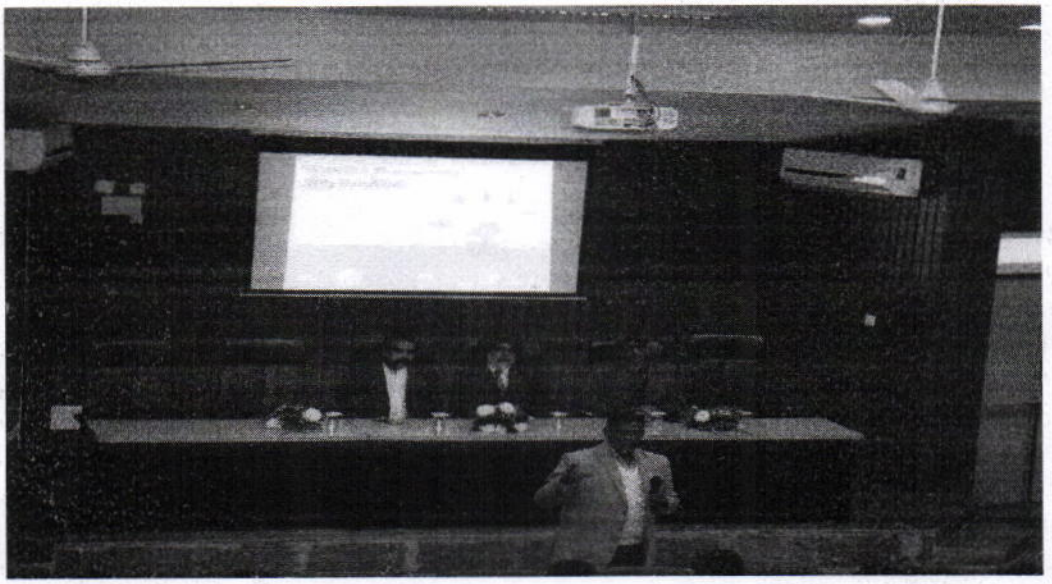

Lecture delievered by Dr. Chander Parkash



Poster Competition by students

Dean,
Student Welfare
I.K. Gujral Punjab Technical University
Jalandhar

E-Waste Awareness Campaign

NSS Department of I.K. Gujral Punjab Technical University Organised awareness Campaign, combine efforts with PAHAL AND KaroSambhav on 27th of February 2020 at New Seminar Hall Main Campus Kapurthala. Lakhvir Singh (Executive Director of PAHAL) were the key note speaker on this issue. Aim of this campaign was to aware the youth about the effects of Electronic waste on environment and human body.

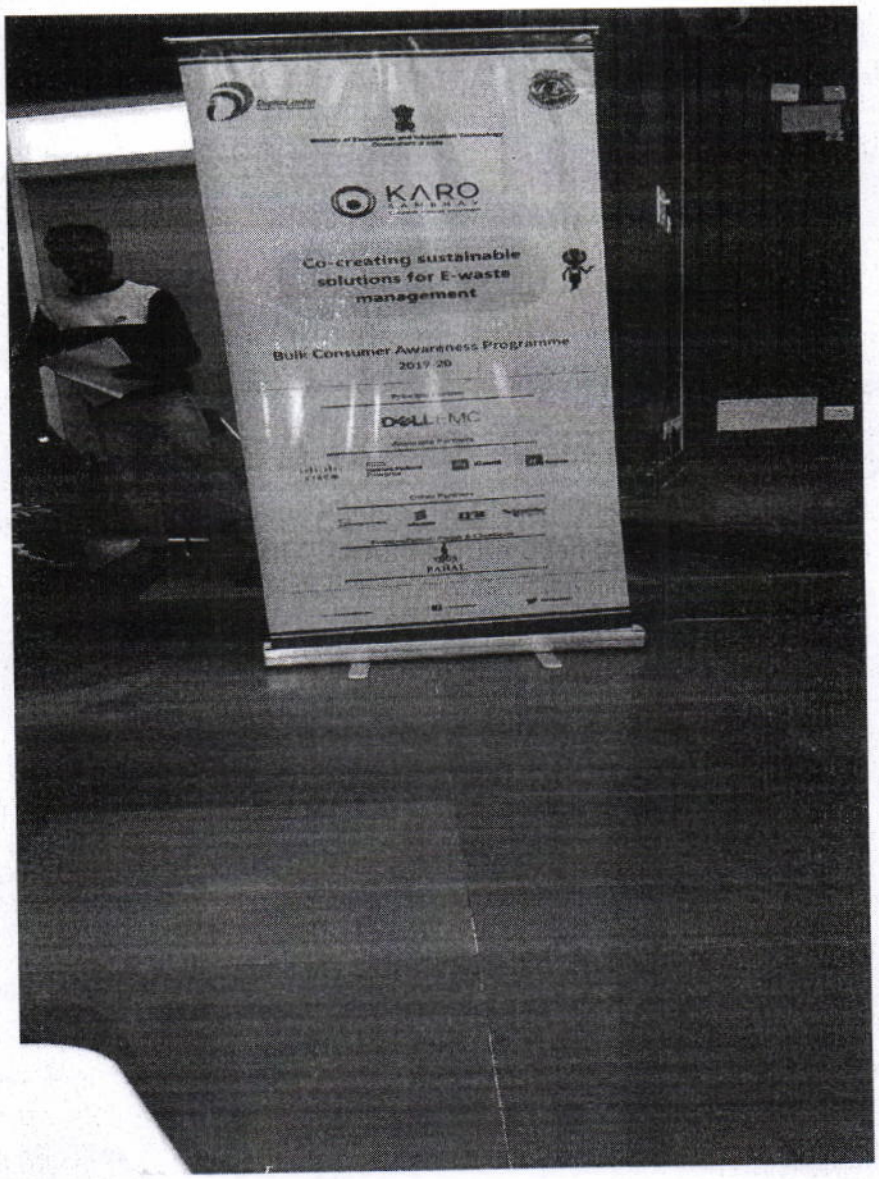

PAHAL is organizing e-waste awareness and collection drives for Bulk Consumers of electronics/IT products in collaboration with KaroSambhav, one of India's first authorized E-Waste Producer Responsibility Organizations and the and the Punjab Pollution Control Board.

Dean,
Student Welfare
I.K. Gujral Punjab Technical University
Jalandhar

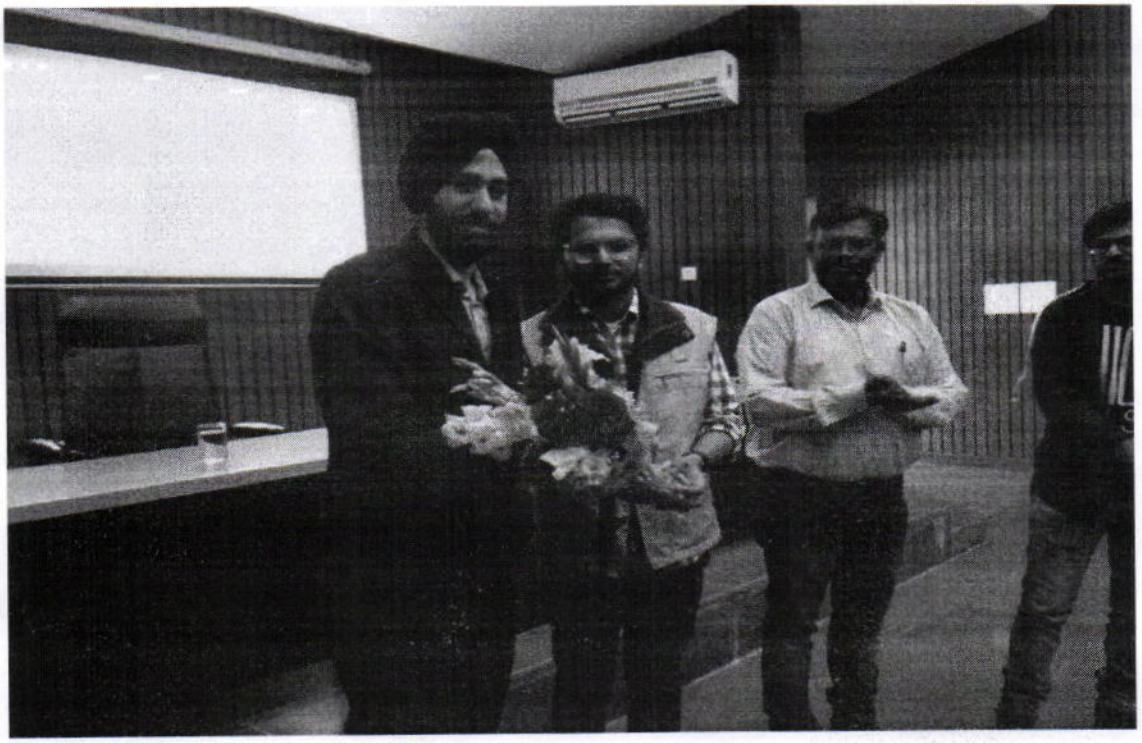

Welcome to the Chief Guest

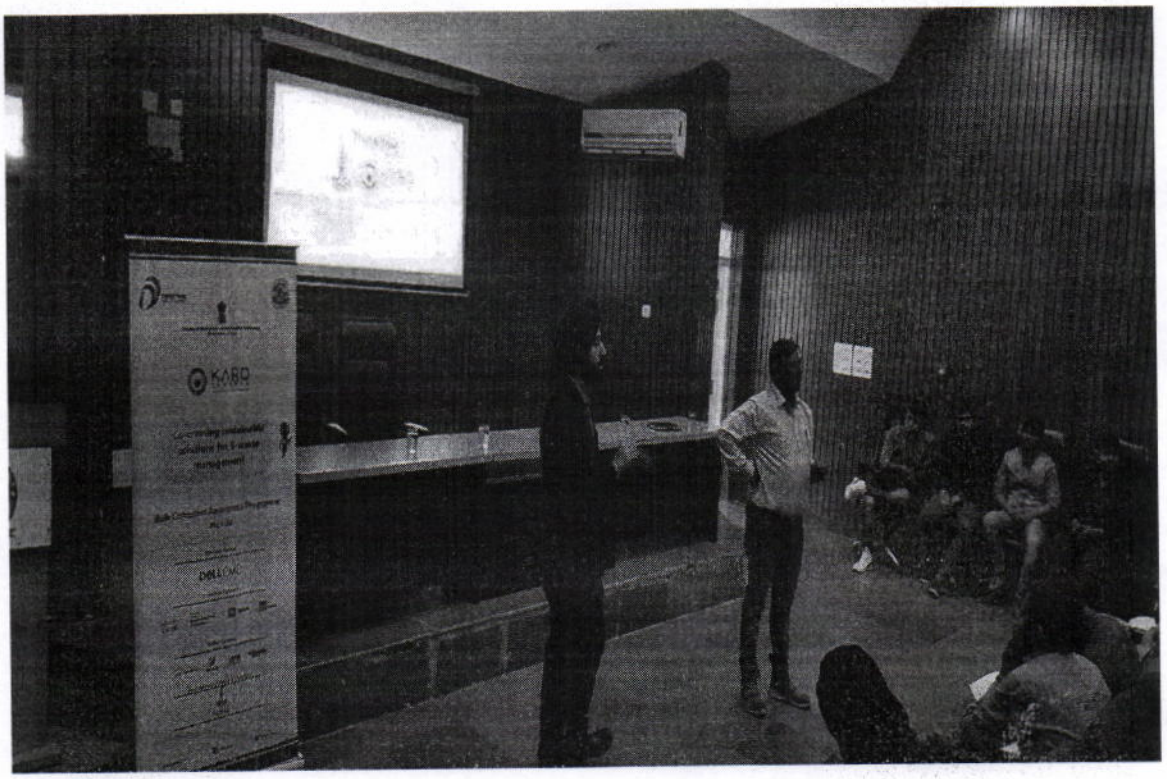

Address by The Chief Guest

Dean,
Student Welfare
I.K. Gujral Punjab Technical University
Jalandhar

Annx -20

Door to Door awareness campaign: - IK Gujral NSS of Punjab Technical University Under the Lehar Mission Fateh run by the Punjab Government, the Joint Registrar Dr. R.P.S. Under Bedi's leadership, an awareness campaign on the prevention of the Corona epidemic was launched. In this connection, the village of Dhapai (District Kapurthala) near the University was selected.

The Student Welfare Department of the University under the scheme **Mission Fateh** launched by the Hon'ble Chief Minister of Punjab Capt. Amarinder Singh launched a door to door awareness campaign on Corona Epidemic in Dhapai village. Meanwhile pamphlets issued by the Punjab government for the prevention and control of this epidemic were also distributed. Therefore, various teams were formed and the entire village was divided into zones and an awareness and outreach campaign was launched. During this awareness campaign the villagers were made aware about maintaining social distance, hand hygiene, use of face and mask, etc.

Apart from the Assistant Professor Dr. Chandra Prakash, Assistant Director (Youth Affairs) Mr. Sumeer Sharma and Assistant Professor Dr. Sarabjit Singh, officers and staff of the University were present in this awareness campaign.

IK Gujral Punjab Technical University under Mission Fateh of Punjab Govt. RPS Under the leadership of Bedi ji, an awareness campaign was launched on the prevention of Corona epidemic. In this regard, villages Khojewal (Kapurthala) and Khaira Majha (Jalandhar) near the University were selected.

The Student Welfare Department of the University under the scheme Mission Fateh launched by the Hon'ble Chief Minister of Punjab Capt. Amarinder Singh conducted a door to door awareness campaign on Corona Epidemic in Village Khojewal and Village Khaira Majha. Meanwhile, pamphlets issued by the Punjab government for the prevention of this epidemic were also distributed.

Therefore, various teams were formed and the entire villages were divided into zones and an awareness and outreach campaign was launched. During this awareness campaign the villagers were made aware about maintaining social distance, hand hygiene, use of face and mask, etc. Earlier also an awareness campaign was launched in village Dhapai on 30/06/2020 under the campaign.

In this awareness campaign, Assistant Professor of the University Dr. Apart from Mr. Chandra Prakash (NSS Program Coordinator), Assistant Director (Youth Affairs) Mr. Sumeer Sharma, officers and staff were present.

Dean,
Student Welfare
I.K. Gujral Punjab Technical University
Jalandhar

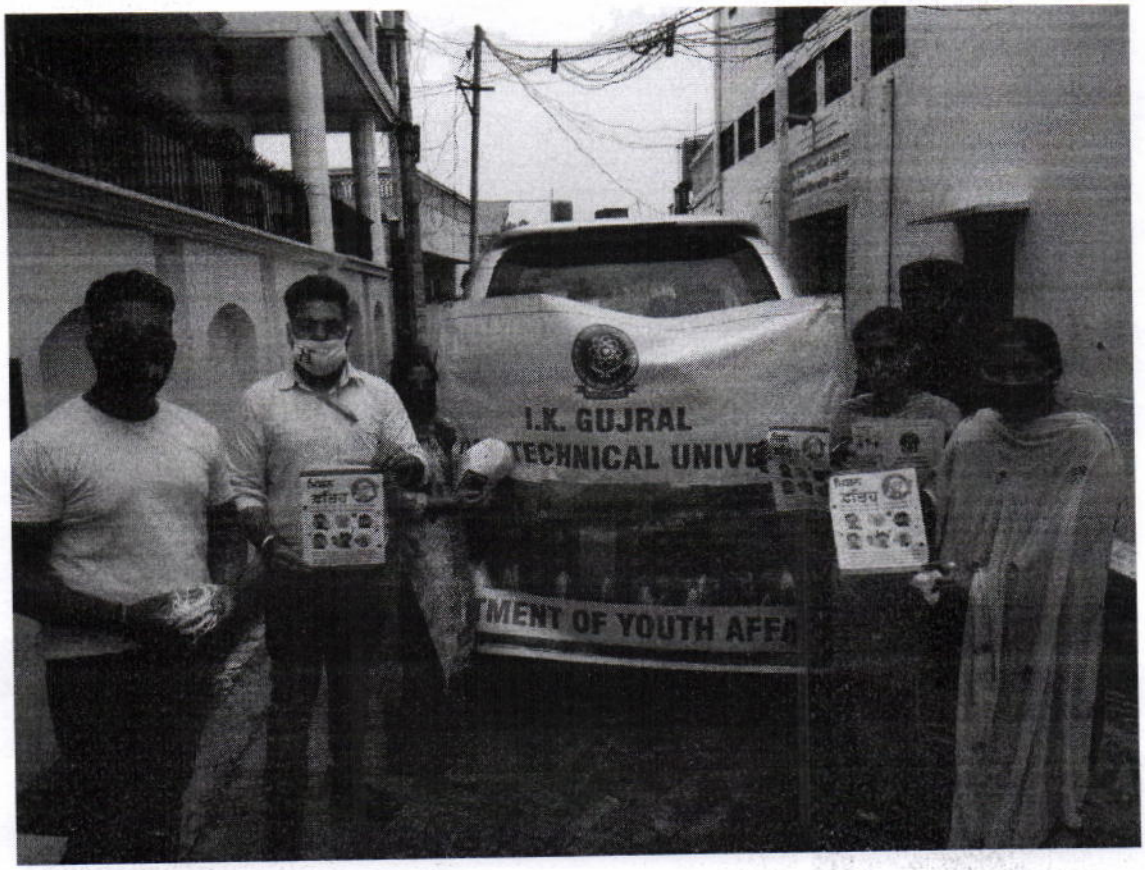

A Glimpse of Mission Fateh

Dean,
Student Welfare
I.K. Gujral Punjab Technical University
Jalandhar

खुद सेवा करके सीखने का प्रण है एनएसएस



जालंधर | नेशनल सर्विस स्कीम (एनएसएस) एक ऐसा प्रण है, जिसे ज्यादातर स्वै-इच्छा से लेते हैं। इसकी परिभाषा सेवार्थ यानि सेवा कार्य में हर दिन स्वयं को जोड़ना और सीखना है। एनएसएस हर जगह, हर क्षेत्र का अहम हिस्सा है। सरकारी-गैर सरकारी हर क्षेत्र इससे जुड़ा है। यह कहना है एनएसएस के रीजनल डायरेक्टर कैप्टन सुभाष चंद का।

वह बुधवार को आईके गुजराल पंजाब टेक्निकल यूनिवर्सिटी (पीटीयू) में आयोजित एनएसएस ओरिएंटशन वर्कशॉप को बतौर मुख्य वक्ता संबोधित कर रहे थे। उन्होंने बताया- एनएसएस वॉलंटियर के लिए एक सप्ताह में 120 घंटे सेवार्थ काम करना अनिवार्य है, जो तभी संभव है जब वालंटियर में कोऑर्डिनेटर जुनून भरता है। डीन अकादमिक डॉ. बूटा सिंह सिद्धू वर्कशॉप में बतौर विशेष मेहमान पहुंचे। वर्कशॉप का रस्मी उद्घाटन यूनिवर्सिटी रजिस्ट्रार डॉ. अमनप्रीत सिंह के स्वागती भाषण से हुआ।

सेवा व सीखने का प्रण ही एनएसएस : सुभाष

आइके गुजराल पीटीयू में एनएसएस ओरिएंटेशन वर्कशॉप का आयोजन

- वर्कशॉप में सभी कॉलेजों के कोऑर्डिनेटर्स हुए शामिल
- एक सप्ताह में 120 घंटे सेवार्थ काम करना अनिवार्य





पीटीयू में एनएसएस पर आयोजित ओरियंटेशन वर्कशाप में सुभाष चंद को सम्मानित करते हुए आयोजक सदस्य।(दाएं) समारोह में रिजनल कैप्टन सुभाष चांद, डीन अकेडमीक डॉ. बूटा सिंह सिद्धू, डॉ. बलकार सिंह व अन्य। जागरण

जागरण संवाददता, कपूरथला : नेशनल सर्विस स्कीम (एनएसएस) एक ऐसा प्रण है, जिसे ज्यादातर लोग स्वेच्छा से लेते है तथा इसकी परिभाषा सेवार्थ यानि सेवा कार्य में हर दिन स्वयं को जोड़ना और सीखना ही है। एनएसएस हर जगह, हर क्षेत्र का अहम हिस्सा है। सरकारी-गैर सरकारी हर क्षेत्र इससे जुड़ा है।

यह बात एनएसएस के रीजनल डायरेक्टर कैप्टन सुभाष चंद ने बुधवार को आईके गुजराल पंजाब टेक्नीकल यूनिवर्सिटी (पीटीयू) में आयोजित एक दिवसीय एनएसएस ओरिएंटेशन वर्कशॉप को संबोधित करते हुए कही। वे वर्कशाप में मुख्य वक्ता के तौर पर उपस्थित हुए थे। उन्होनें बताया कि एनएसएस वालंटियर के लिए एक सप्ताह में 120 घंटे सेवार्थ काम करना अनिवार्य है। यह तभी संभव हो सकता है जब कोऑर्डिनेटर वालंटियर को प्रेरित करते हुए खुद क्षेत्र में डटा रहता है। रीजनल डायरेक्टर कैप्टन सुभाष ने वर्कशॉप में यूनिवर्सिटी के 100 के करीब पहुंचे डायरेक्टर्स, प्रिंसिपल्स व कोऑर्डिनेटर्स को नए अकादमिक सत्र से एनएसएस एक्टिविटीज और अधिक करने को प्रेरित किया। उन्होनें यूनिवर्सिटी की बीते साल की रिपोर्ट पर संतुष्टि जताई।

डीन अकादमिक डॉ.बूटा सिंह सिद्धू इस वर्कशॉप में बतौर विशेष मेहमान उपस्थित रहे। उन्होनें सभी कालेजों को मिलकर एक दिशा में एक प्रोजेक्ट संचालित करने का सन्देश दिया। डायरेक्टर कॉलेजस डॉ. बलकार सिंह की तरफ से एनएसएस यूनिट्स को हर स्थिति में अहमियत देने की बात कही। आईके गुजराल पीटीयू के कुल 76 एफिलिएटेड कालेजों में 120 यूनिट्स एनएसएस के है, इनमें बारह हजार वालंटियर्स काम कर रहे है। यूनिवर्सिटी का एनएसएस विभाग एडवाइजरी कौंसिल के दिशानिर्देश पर काम करता है। इससे पूर्व वर्कशॉप का उद्घाटन यूनिवर्सिटी रजिस्ट्रार डा. अमनप्रीत सिंह के स्वागती भाषण से हुआ, जिसमें उन्होनें एनएसएस कोऑर्डिनेटर्स को सही एनजीओ के साथ मिलकर काम करने को ही तवज्जो देने का संदेश दिया।

डा. अमनप्रीत ने सही एवं रजिस्टर्ड एनजीओज की परख के लिए जमीनी हकीकत को जांचने की बात रखी तथआ उन्होनें एक वेबसाइट 'सामान' के बारे में भी बताया जिस पर सभी जेन्युइन एनजीओ की लिस्ट उपलब्ध है! धन्यवाद प्रस्ताव यूनिवर्सिटी के सहायक स्पोर्ट्स डायरेक्टर एसएस रंधावा की तरफ से रखा गया। वर्कशॉप में मंच संचालन कोऑर्डिनेटर संजीव कुमार ने किया।

Photographs of the Events







International Day of Yoga was observed on 23rd June, 2016 at IKGPTU Main Campus, Kapurthala












PTU
NSS CAMP
Dated: 11 Oct. 2017


NSS CAMP
Dated: 11 Oct. 2017





Dr. Sandeep Bhola of Distt. Health Department & S. J.S. Saroa, SP, Police inaugurating Tree Plantation Drive at IKGPTU, Kapurthala Main Campus. Around 200 Plants were planted in this drive.


I.K. GUJRAL PUNJAB TECHNICAL UNIVERSITY
Youth Leadership Training Camp


I.K. GUJRAL PUNJAB TECHNICAL UNIVERSITY
Youth Leadership Training Camp
Department of Youth Affairs, Sports & N.S.S









A Youth Leadership Training Camp was organized by the IKGPTU in which students from main campus and other affiliated colleges participated. Capt. Subhash was the chief guest on opening day. The students participated in various activities like hiking, climbing, group discussion and cultural activities.


ROTTO, PGIMER
Chandigarh
शरीर होता है नाशवान
आओ बनें किसी के लिए वरदान


ROTTO, PGIMER
Chandigarh
शत शत नमन तुमको है प्रणाम,
किया जो तुमने अंगो का दान
WE SALUTE OUR HEROES
दैनिक भास्कर
दैनिक ट्रिब्यून
The Indian EXPRESS
ROTTO, PGIMER
Chandigarh
शरीर होता है नाशवान
आओ बनें किसी के लिए वरदान


#ForgetCash...Go Digital !
Eat, Shop, Pay & Recharge without cash
Use Debit & Credit Cards
Be safe. Get rewarded !
PAY ZAPP
chillr
UPI
Use PayZapp, Chillr & UPI
Instant payments, 24x7, on-the-go !
Use NetBanking & MobileBanking
Instant large value money transfers
HDFC BANK
Digital Payments


#ForgetCash...Go Digital !
Eat, Shop, Pay & Recharge without cash
Use Debit & Credit Cards
Use PayTm, Citrus & UPI
Use NetBanking & MobileBanking
HDFC BANK
Digital Payments


acer
PUNJAB TECHNICAL UNIVERSITY
KAPURTHALA


EXIT
ਪੰਜਾਬ ਟੈਕਨੀਕਲ ਯੂਨੀਵਰਸਿਟੀ
PUNJAB TECHNICAL UNIVERSITY
KAPURTHALA


ਆਈ ਕੇ ਗਜਰਾਲ ਪੰਜਾਬ ਟੈਕਨੀਕਲ ਯੂਨੀਵਰਸਿਟੀ
I.K. GUJRAL PUNJAB TECHNICAL UNIVERSITY
NSS CAMP
on
4 October 2015
DEDICATED TO GOLDEN JUBILEE YEAR OF NSS
DEPARTMENT OF STUDENT WELFARE
PUNJAB TECHNICAL UNIVERSITY
KAPURTHALA

I.K. GUJRAL PUNJAB TECHNICAL UNIVERSITY

NSS CAMP

4 October 2015


KG
PTU






EAGLES
JPN
SuperDry
#18




जगदंबा
ज्योतिष केन्द्र




राष्ट्रीय सेवा योजना






NO SMOK
RECEPTI
YOU ARE ENTE
YOUTH H
PLEASE MA
KEEP


Youth Hostel, Dalhousie (H.P)
Green Backed Tit
Himalayan Bulbul
Scarlet Minivet
Verditer Fly Catcher
Slaty Headed Parakeet
Russet sparrow


COMMON HIMALAYAN BIRDS


NSS CAMP


NSS CAMP
KAPURTHALA






EXIT
PUNJAB TECHNICAL UNIVERSITY
KAPURTHALA




acer
PUNJAB TECHNICAL UNIVERSITY
KAPURTHALA




KG
PTU


CIVIL HOSPITAL
BLOOD BANK, KAPURTHALA
adidas

ਸ਼੍ਰੀ ਗੁਰੂ ਨਾਨਕ ਦੇਵ ਜੀ ਦੇ ੫੫੦ਵੇਂ ਪ੍ਰਕਾਸ਼ ਪੁਰਬ ਵਜੋ ਨੂੰ ਸਮਰਪਿਤ

I.K GUJRAL PUNJAB TECHNICAL UNIVERSITY

Organizes

Blood Donati mp

(To Mark the Occasion of Nationa eek)

Date 7th Januar

enue:

DONATE BLOOD SAVE LIFE

ਸ੍ਰੀ ਗੁਰੂ ਨਾਨਕ ਦੇਵ ਜੀ ਦੇ ੫੫੦ਵੇਂ ਪ੍ਰਕਾਸ਼ ਪੁਰਬ ਵਰ੍ਹੇ ਨੂੰ ਸਮਰਪਿਤ

I.K GUJRAL PUNJAB TECHNICAL UNIVERSITY

Organizes

Blood Donat Camp

(To Mark the Occasion of Na ay / Week)

Dated: 17th Janu

Venue

A Few Minutes of Your Time A Life Time for Someone else

ਸ਼੍ਰੀ ਗੁਰੂ ਨਾਨਕ ਦੇਵ ਜੀ ਦੇ 550ਵੇਂ ਪ੍ਰਕਾਸ਼ ਪੁਰਬ ਦਰਯੇ ਨੂੰ ਸਮਰਪਿਤ

I.K GUJRAL PUNJAB TECHNICAL UNIVERSITY

Organizes

Blood Donation Cam

17th Jan 2019

SOME HEROS DONATE BLOOD


ਸ੍ਰੀ ਗੁਰੂ ਨਾਨਕ ਦੇਵ ਜੀ ਦੇ 550ਵੇਂ ਪ੍ਰਕਾਸ਼ ਪੁਰਬ ਵਰ੍ਹੇ ਨੂੰ ਸਮਰਪਿਤ
I.K GUJRAL PUNJAB TECHNICAL UNIVERS
Organizes
Occasion of Nat
Da January
G+3

ਸ਼੍ਰੀ ਗੁਰੂ ਨਾਨਕ ਦੇਵ ਜੀ ਦੇ 550ਵੇਂ
ਪ੍ਰਕਾਸ਼ ਪੁਰਬ ਵਜੋ ਨੂੰ ਸਮਰਪਿਤ

I.K GUJRAL PUNJAB TECHNICAL UNIVERSITY

Organizes

BLOOD DONATION CAMP

DONATE BLOOD SAVE LIFE

(To Mark the Occasion of National Youth Day / Week)

Dated: 17th January 2019

Venue: Banquet Hall, G+3 Building

Timing: 10:30 AM

Organised by:
National Service Scheme,
Department of Student Welfare


CIVIL HOSPITAL
BLOOD BANK, KAPURTHALA

NATIONAL SERVICE SCHEME (NSS)

HEALTH DEPARTMENT, DISTT. KAPURTHALA

Dated : 21st February, 2019

Timing : 10:30 am

Venue : New Seminar Hall (Opp. Knowledge Resource Centre)

Department of Student Welfare, I. K. Gujral Punjab Technical University

ਸ੍ਰੀ ਗੁਰੂ ਨਾਨਕ ਦੇਵ ਜੀ ਦੇ ੫੫੦ਵੇਂ ਪ੍ਰਕਾਸ਼ ਪੁਰਬ ਵਜੋਂ ਸਮਰਪਿਤ

NATIONAL SERVICE SCHEME (NSS)

HEALTH DEPARTMENT, DISTT. KAPURTHALA

Dated: 21st February, 2019

Timing: 10:30 am

Venue: New Seminar Hall (Opp. Knowledge Resource Centre)

Department of Student Welfare, I. K. Gujral Punjab Technical University


NATIONAL SERVICE SCHEME (NSS)
HEALTH DEPARTMENT, DISTT. KAPURTHALA
Department of Student Welfare, I. K. Gujral Punjab Technical University
EXIT

ਸੀ ਗੜ੍ਹ ਨਾਨਕ ਦੇਵ ਜੀ ਦੇ ਤਤਵੇਂ ਪ੍ਰਕਾਸ਼ ਪੁਰਬ ਨੂੰ ਸਮਰਪਿਤ

NATIONAL SERVICE SCHEME (NSS)

HEALTH DEPARTMENT, DISTT. KAPURTHALA

Department ... Gujral Punjab Technical University



DISTRICT DE-ADDICTION & REHABILITATION SOCIETY

KAPURTHALA (PB.) Organises

Dr. Sandeep Bhola

Sh. Mohd.Tayyab

DISTRICT DE-ADDICTION & REHABILITATION SOCIETY

KAPURTHALA (PB.) Organises

VOLUNTEER TEACHER STUDENTS DRUG ABUSE AWARENESS CAMPAIGN

SENSITIZATION WORKSHOP ON SUBSTANCE USE DISORDERS

Dr. Sandeep Bhola MD
(Master Trainer)

Sh. Sandeep Sharma PPS
Sr. Supdt. of Police

Dr. H.S. Kahlon MS
(Civil Surgeon)

Mohammad Tayyab IAS
Deputy Commissioner, Kapurtha

Dr. Sandeep Bhola

Sh. Mohd.Tayyab

Organised by : DEPARTMENT OF STUDENT WELFARE

DISTRICT DE-ADDICTION & REHABILITATION SOCIETY
KAPURTHALA (PB.) Organises
VOLUNTEER TEACHER STUDENTS
DRUG ABUSE AWARENESS CAMPAIGN
SENSITIZATION WORKSHOP ON SUBSTANCE USE DISORDERS
Dr. Sandeep Bhola MD (Master Trainer)
Sh. Sandeep Sharma PPS Sr. Supdt. of Police
Dr. H.S. Kahlon MS (Civil Surgeon)
Mohammad Tayyab IAS
Deputy Commis Kapurthala
Organised by : DEPARTMENT OF STUDENT WELFARE


TU
We Welcome


SHOT ON REDMI NOTE 7
MI DUAL CAMERA
2019/4/3 10:40








ADMINISTRATIVE BLOCK




Youth Leadership Training &
Adventure Camps 2019


EXIT






Water bodies
mape wetland
WE CAN ALL MAKE A DIFFERENCE
WETLANDS
NATURES WATER FILTER
SAVE WETLAND SAVE

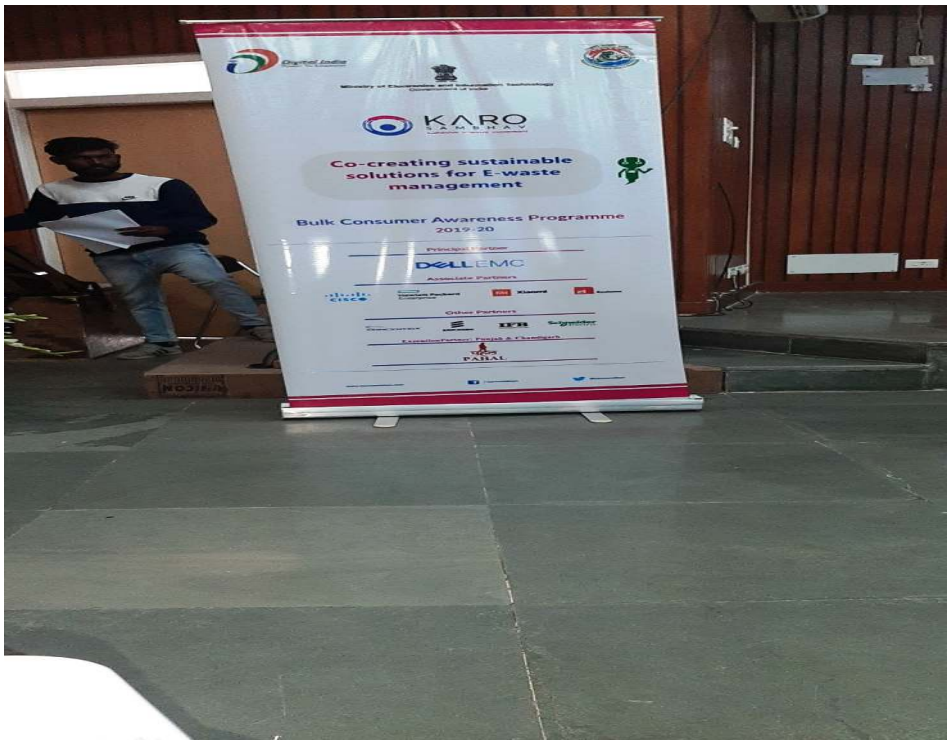
KARO
SAMHITA
Co-creating sustainable solutions for E-waste management
Bulk Consumer Awareness Programme
2019-20
DELL EMC
PAHAL




Thank You!
KARO
Co-creating sustainable solutions for E-waste management
Bulk Consumer Awareness Programme
2019-20
DELL EMC


I.K. GUJRAL
TECHNICAL UNIVE
TMENT OF YOUTH AFFA

Youth Leadership Training Camp 2019	by Department NSS Department of I.K. Gujral Punbab Technical University, Jalandhar	National Service Scheme	2019-20	20
Blood Donation Camp	by NSS Department of I.K. Gujral Punbab Technical University, Jalandhar, With civil hospital Kapurthala	National Service Scheme	2019-20	100
World Wetlands Day	by NSS Department of I.K. Gujral Punbab Technical University, Jalandhar	National Service Scheme	2019-20	100
E-Waste Awareness Seminar	by NSS Department of I.K. Gujral Punbab Technical University, Jal. Colaboration with Pahal (An Initiative for holistic social development)	National Service Scheme	2019-20	85
Mission Fateh	by NSS Department of I.K. Gujral Punbab Technical University, Jalandhar	National Service Scheme	2020-21	50

Dean,
Student Welfare
I.K. Gujral Punjab Technical University
Jalandhar